Family Group Sheet

Husband's Full Name Micajah Cleveland **Chart No.**

Husband's Data	Day Month Year	City, Town or Place	County or Province, etc.	State or Country	Add. Info. on Husband
Birth	c1708?	Orange County, VA			
Chr'nd					
Marr.					
Death					
Burial					

Places of Residence

Occupation | Church Affiliation | Military Rec.

Other wives, if any. No. (1) (2) etc
Make separate sheet for each marr.

His Father Alexander Cleveland Mother's Maiden Name Mildred Presley

Wife's Full Maiden Name

Wifes Data	Day Month Year	City, Town or Place	County or Province, etc	State or Country	Add. Info. on Wife
Birth					
Chr'nd					
Death	after 1800	probably in TN			
Burial					

Places of Residence

Occupation | Church Affiliation | Military Rec.

Other husbands, if any. No. (1) (2) etc
Make separate sheet for each marr. 2. John Shaw (m. probably in VA)

Her Father Mother's Maiden Name

Sex	Childrens Names in Full (Arrange in order of birth)	Childrens Data	Day Month Year	City, Town or Place / County or Province, etc. / State or Country	Add. info. on Children
	1 Micajah	Birth	1734		
	Full Name of Spouse	Marr.			
		Death			
		Burial			
	2 John "Jack"	Birth	1736		See notes on back
	Full Name of Spouse	Marr.			
		Death			
		Burial			
	3 John	Birth	c1738		
	Full Name of Spouse	Marr.			
	Fanny White	Death			
		Burial			
	4 Sally	Birth	1740		
	Full Name of Spouse	Marr.			
		Death			
		Burial			
	5 Nancy	Birth	1742		
	Full Name of Spouse	Marr.			
		Death			
		Burial			
	6	Birth			
	Full Name of Spouse	Marr.			
		Death			
		Burial			
	7	Birth			
	Full Name of Spouse	Marr.			
		Death			
		Burial			
	8	Birth			
	Full Name of Spouse	Marr.			
		Death			
		Burial			

Compiler

Address

City, State, Zip

Date

Notes:

Form A100, Family Group Sheet by The Everton Publishers, P.O. Box 368, Logan, UT 84321. Publishers of *The Genealogical Helper*. Send for a free catalogue with list and full descriptions of many genealogical aids.

Husband's Full Name

Additional Children and Sources:

Husband's name

Wife's name

Sex	Childrens Names in Full (Arrange in order of birth)	Childrens Data	Day Month Year	City, Town or Place County or Province, etc. State or Country	Add. info. on Chil
	9	Birth			
		Marr.			
	Full Name of Spouse	Death			
		Burial			
	10	Birth			
		Marr.			
	Full Name of Spouse	Death			
		Burial			
	11	Birth			
		Marr.			
	Full Name of Spouse	Death			
		Burial			
	12	Birth			
		Marr.			
	Full Name of Spouse	Death			
		Burial			
	13	Birth			
		Marr.			
	Full Name of Spouse	Death			
		Burial			
	14	Birth			
		Marr.			
	Full Name of Spouse	Death			
		Burial			

Micajah[3] Cleveland lived in Virginia and was troubled by Indians, who stole his son John[4]. Micajah's wife, mourning for her stolen son as dead, named her next child "John." But the first John returned home in several years. He then changed his name to Jack, and he was called Indian Jack. He accompanied his mother to Tennessee, and went with a Mr. Hurly to Clinch Mountain (toward Kentucky), where he shouldered his gun and went away never to return.*

Mrs. Micajah[3] Cleveland married a second time, probably in Virginia, to John Shaw. They came to Tennessee and then to Shelby County, Kentucky. They had five children.

Sources for Children: John Cleveland (the older one) was stolen by Indians. His mother, mourning for him as dead, named her next son John. Then first John returned home several years later, and his names was changed to "Jack." Some called him "Indian Jack." He accompanied his mother to TN and went to Clinch Mt., toward KY, and was never heard from again.

Additional Information:

Family Group Sheet

Husband's Full Name Micajah Cleveland

Chart No.

Husband's Data	Day	Month	Year	City, Town or Place	County or Province, etc.	State or Country	Add. Info. on Husband
Birth			1734			Did not know his mother was living until years afterward when he was able to visit her in TN	reared by uncle in KY
Chr'nd							
Marr.							
Death							
Burial							

Places of Residence

Occupation | Church Affiliation | Military Rec.

Other wives, if any. No. (1) (2) etc.
Make separate sheet for each marr.

His Father Micajah Cleveland | Mother's Maiden Name

Wife's Full Maiden Name

Wife's Data	Day	Month	Year	City, Town or Place	County or Province, etc.	State or Country	Add. Info. on Wife
Birth							
Chr'nd							
Death							
Burial							

Places of Residence

Occupation | Church Affiliation | Military Rec.

Other husbands, if any. No. (1) (2) etc.
Make separate sheet for each marr.

Her Father | Mother's Maiden Name

Sex	Children's Names in Full (Arrange in order of birth)	Children's Data	Day	Month	Year	City, Town or Place	County or Province, etc.	State or Country	Add. Info. on Children
	1 Eli	Birth							
		Marr.							
	Full Name of Spouse	Death							
		Burial							
m	2	Birth							
		Marr.							
	Full Name of Spouse	Death							
		Burial							
	3	Birth							
		Marr.							
	Full Name of Spouse	Death							
		Burial							
	4	Birth							
		Marr.							
	Full Name of Spouse	Death							
		Burial							
	5	Birth							
		Marr.							
	Full Name of Spouse	Death							
		Burial							
	6	Birth							
		Marr.							
	Full Name of Spouse	Death							
		Burial							
	7	Birth							
		Marr.							
	Full Name of Spouse	Death							
		Burial							
	8	Birth							
		Marr.							
	Full Name of Spouse	Death							
		Burial							

Compiler

Address

City, State, Zip

Date

Notes:

P.O. Box 368, Logan, UT 84321. Publishers of The Genealogical Helper. Send for a free catalogue with list and full descriptions of many genealogical aids.

Husband's Full Name

Additional Children and Sources:

Husband's name

Wife's name

Sex	Childrens Names in Full (Arrange in order of birth)	Childrens Data	Day Month Year	City, Town or Place County or Province, etc. State or Country	Add. info. on Child
	9	Birth			
		Marr.			
	Full Name of Spouse	Death			
		Burial			
	10	Birth			
		Marr.			
	Full Name of Spouse	Death			
		Burial			
	11	Birth			
		Marr.			
	Full Name of Spouse	Death			
		Burial			
	12	Birth			
		Marr.			
	Full Name of Spouse	Death			
		Burial			
	13	Birth			
		Marr.			
	Full Name of Spouse	Death			
		Burial			
	14	Birth			
		Marr.			
	Full Name of Spouse	Death			
		Burial			
	15	Birth			
		Marr.			
	Full Name of Spouse	Death			
		Burial			

Sources for Husband:

Sources for Wife:

Sources for Children:

Additional Information:

Family Group Sheet

Husband's Full Name Cleveland — Chart No.

Husband's Data	Day Month Year	City, Town or Place	County or Province, etc.	State or Country	Add. Info. on Husband
Birth					
Chr'nd					
Marr.					
Death					
Burial					

Places of Residence

Occupation | Church Affiliation | Military Rec.

Other wives if any No. (1) (2) etc.
Make separate sheet for each marr.

His Father Micajah Cleveland — Mother's Maiden Name

Wife's Full Maiden Name

Wife's Data	Day Month Year	City, Town or Place	County or Province, etc	State or Country	Add. Info. on Wife
Birth					
Chr'nd					
Death					
Burial					

Places of Residence

Occupation | Church Affiliation | Military Rec.

Other husbands, if any No. (1) (2) etc.
Make separate sheet for each marr.

Her Father — Mother's Maiden Name

Sex	Childrens Names in Full (Arrange in order of birth)	Childrens Data	Day Month Year	City, Town or Place	County or Province, etc.	State or Country	Add. info. on Children
	1 William C.	Birth	1803				Cynthiana, Harrison County, KY
	Full Name of Spouse	Marr.					
		Death					
		Burial					
	2	Birth					
	Full Name of Spouse	Marr.					
		Death					
		Burial					
	3	Birth					
	Full Name of Spouse	Marr.					
		Death					
		Burial					
	4	Birth					
	Full Name of Spouse	Marr.					
		Death					
		Burial					
	5	Birth					
	Full Name of Spouse	Marr.					
		Death					
		Burial					
	6	Birth					
	Full Name of Spouse	Marr.					
		Death					
		Burial					
	7	Birth					
	Full Name of Spouse	Marr.					
		Death					
		Burial					
	8	Birth					
	Full Name of Spouse	Marr.					
		Death					
		Burial					

Compiler — Notes:

Address

City, State, Zip

Date

P.O. Box 368, Logan, UT 84321. Publishers of *The Genealogical Helper*. Send for a free catalogue with list and full descriptions of many genealogical aids.

...sband's Full Name

Additional Children and Sources:

Husband's name

Wife's name

Sex	Childrens Names in Full (Arrange in order of birth)	Childrens Data	Day Month Year	City, Town or Place County or Province, etc. State or Country	Add. info. on Chil
	9	Birth			
		Marr.			
	Full Name of Spouse	Death			
		Burial			
	10	Birth			
		Marr.			
	Full Name of Spouse	Death			
		Burial			
	11	Birth			
		Marr.			
	Full Name of Spouse	Death			
		Burial			
	12	Birth			
		Marr.			
	Full Name of Spouse	Death			
		Burial			
	13	Birth			
		Marr.			
	Full Name of Spouse	Death			
		Burial			
	14	Birth			
		Marr.			
	Full Name of Spouse	Death			
		Burial			
	15	Birth			
		Marr.			
	Full Name of Spouse	Death			
		Burial			

Sources for Husband:

Sources for Wife:

Sources for Children:

Additional Information:

Family Group Sheet

Husband's Full Name John Cleveland

Chart No.

Husband's Data	Day Month Year	City, Town or Place	County or Province, etc.	State or Country	Add. Info. on Husband
Birth	c1738				
Chr'nd					
Marr.					
Death					
Burial					

Places of Residence: Fairfax or Loudoun County, VA; probably to TN w/ mother

Occupation | Church Affiliation | Military Rec.

Other wives, if any. No. (1) (2) etc.
Make separate sheet for each marr.

His Father: Micajah Cleveland | Mother's Maiden Name:

Wife's Full Maiden Name Fanny White

Wife's Data	Day Month Year	City, Town or Place	County or Province, etc.	State or Country	Add. Info. on Wife
Birth					
Chr'nd					
Death		TN			
Burial					

Places of Residence:

Occupation | Church Affiliation | Military Rec.

Other husbands, if any. No. (1) (2) etc.
Make separate sheet for each marr.

Her Father | Mother's Maiden Name:

Sex	Childrens Names in Full (Arrange in order of birth)	Childrens Data	Day Month Year	City, Town or Place	County or Province, etc.	State or Country	Add. info. on Children
	1 Micajah	Birth	July 4, 1765	Fairfax or Loudoun County, VA			
		Marr.	1790/1	Loudoun County, VA			
	Full Name of Spouse	Death	July 29, 1834	Posey County, IN			
	Sarah Whaley	Burial					
F	2	Birth					
		Marr.					
	Full Name of Spouse	Death					
	Knight	Burial					
	3	Birth					
		Marr.					
	Full Name of Spouse	Death					
		Burial					
	4	Birth					
		Marr.					
	Full Name of Spouse	Death					
		Burial					
	5	Birth					
		Marr.					
	Full Name of Spouse	Death					
		Burial					
	6	Birth					
		Marr.					
	Full Name of Spouse	Death					
		Burial					
	7	Birth					
		Marr.					
	Full Name of Spouse	Death					
		Burial					
	8	Birth					
		Marr.					
	Full Name of Spouse	Death					
		Burial					

Compiler

Address

City, State, Zip

Date

Notes:

P.O. Box 368, Logan, UT 84321. Publishers of *The Genealogical Helper*. Send for a free catalogue with list and full descriptions of many genealogical aids.

Husband's Full Name

Additional Children and Sources:

Husband's name

Wife's name

Sex	Children's Names in Full (Arrange in order of birth)	Children's Data	Day	Month	Year	City, Town or Place	County or Province, etc.	State or Country	Add. info. on Ch
	9	Birth							
		Marr.							
	Full Name of Spouse	Death							
		Burial							
	10	Birth							
		Marr.							
	Full Name of Spouse	Death							
		Burial							
	11	Birth							
		Marr.							
	Full Name of Spouse	Death							
		Burial							
	12	Birth							
		Marr.							
	Full Name of Spouse	Death							
		Burial							
	13	Birth							
		Marr.							
	Full Name of Spouse	Death							
		Burial							
	14	Birth							
		Marr.							
	Full Name of Spouse	Death							
		Burial							
	15	Birth							
		Marr.							
	Full Name of Spouse	Death							
		Burial							

Sources for Husband:

Sources for Wife:

Sources for Children:

Additional Information:

Family Group Sheet

Husband's Full Name Micajah Cleveland **Chart No.**

Husband's Data	Day Month Year	City, Town or Place	County or Province, etc.	State or Country	Add. Info. on Husband
Birth	July 4, 1765	Fairfax or Loudoun County, VA			served w/2
Chr'nd					sons in War
Marr.	1790/91	Loudoun County, VA			of 1812: KY
Death	July 29, 1834	Posey County, IN			Capt James
Burial					Coleman's Co.

Places of Residence Fairfax County, VA; Harrison County, KY; Posey County, IN

Occupation Church Affiliation Predestinarian Baptist Military Rec. soldier in 3 wars

Other wives, if any. No. (1) (2) etc.
Make separate sheet for each marr.

His Father John Cleveland Mother's Maiden Name Fanny White

Wife's Full Maiden Name Sarah Whaley

Wife's Data	Day Month Year	City, Town or Place	County or Province, etc.	State or Country	Add. Info. on Wife
Birth	Apr 25, 1772?	Loudoun County, VA			
Chr'nd					
Death	Aug 29, 1834	Posey County, IN			
Burial					

Places of Residence

Occupation Church Affiliation Military Rec.

Other husbands, if any. No. (1) (2) etc.
Make separate sheet for each marr.

Her Father William Whaley Mother's Maiden Name Barbara Remy

Sex	Children's Names in Full (Arrange in order of birth)	Children's Data	Day Month Year	City, Town or Place	County or Province, etc.	State or Country	Add. info. on Children
	1 James	Birth	1791	Fairfax County, VA			
		Marr.	27 Jan 1814	Harrison County, KY			
	Full Name of Spouse	Death	1867	Posey County, IN			
	Nancy Johnson	Burial					
	2 William H.	Birth	1794	Fairfax County, VA			
		Marr.	5 July 1829	Posey County, IN			
	Full Name of Spouse	Death	1842	Posey County, IN			
	Polly Henderson	Burial					
	3 (John) "Jackie" Andrew Jackson	Birth	1798	Harrison County, KY			
		Marr.	Feb 23, 1817	Harrison County, KY			
	Full Name of Spouse	Death	June 18, 1859	Saline County, IL			
	Anna Tillett	Burial					
	4 Charles	Birth	May 1, 1800	Harrison County, KY			
		Marr.	1821	Harrison County, KY			
	Full Name of Spouse	Death	May 29, 1870	Gibson County, IN			
	Phoebe Lunceford	Burial		Cynthiana, IN (old cemetery)			
	5 Rebecca	Birth	1802	Harrison County, KY			
		Marr.	Oct 31, 1826	Harrison County, KY			
	Full Name of Spouse	Death		Gibson County, IN			
	John White	Burial					
	6 Leland	Birth	1804	Harrison County, KY			m2: Eliza
		Marr.	Aug 7, 1824				Montgomery
	Full Name of Spouse	Death	Sept 20, 1865	Posey County, IN			Spillman
	Nancy Lunceford	Burial		Cynthiana, IN (old cemetery)			m3: ?
	7 Alvin	Birth	1805	Harrison County, KY			m2: Polly
		Marr.	1834				Anderson
	Full Name of Spouse	Death	c1875	Franklin County, IL			(1841)
	Maria Estes	Burial					
	8 Patsy	Birth	1811	Harrison County, KY			
		Marr.	Dec 19, 1829	Posey County, IN			
	Full Name of Spouse	Death		NE			
	Benjamin Williams	Burial					

Compiler Notes:

Address

City, State, Zip

Date

From A100 Family Group Sheet by The Everton Publishers, P.O. Box 368, Logan, UT 84321. Publishers of The Genealogical Helper. Send for a free catalogue with list and full descriptions of many genealogical aids.

Husband's Full Name

Additional Children and Sources:

Husband's name

Wife's name

Sex	Children's Names in Full (Arrange in order of birth)	Children's Data	Day Month Year	City, Town or Place County or Province, etc. State or Country	Add. info. on Children
	9 "Anna" Hannah Ann	Birth	1810	Harrison County, KY	m. 2 John J. Douglas 2-25-1832
	Full Name of Spouse	Marr.	Oct 2, 1828		
	low Ludwell K. Robinson	Death	Sept 15, 1892		Gibson County, IN
		Burial		Mt. Mariah Cem. Gibson City IN	
	10 "Katie" Catherine	Birth	1812	Harrison County, KY	m. 2 Ellison Cole
		Marr.	Dec 19, 1829	Posey County, IN	Jan 20, 1846
	Full Name of Spouse	Death		KS	
	Thomas Barrett	Burial			
	11 Fanny	Birth	c1817	Harrison County, KY	Vardiman: farmer in Posey County
		Marr.			
	Full Name of Spouse	Death		Posey County, IN	
	Vardiman Estes	Burial			
	12	Birth			
		Marr.			
	Full Name of Spouse	Death			

MICAJAH AND SARAH CLEVELAND MOVED FROM FAIRFAX CO. VIRGINIA TO BOURBON COUNTY, KY IN 1798, THEN TO HARRISON COUNTY, KY IN 1810. FAMILY TRADITION SAYS HE WAS A SOLDIER IN THREE DIFFERENT WARS. HE SERVED WITH SOME OF HIS SONS IN THE WAR OF 1812, IN CAPT. JAMES COLEMAN'S COMPANY, KENTUCKY MOUNTER INFRANTY. MICAJAH CLEVELAND WAS A MEMBER OF THE PREDESTINORIAN BAPTIST CHURCH FOR YEARS POSSESSING MANY SOCIAL QUALITIES. HE MOVED TO GIBSON COUNTY, INDIANA IN 1828 WHERE SOME OF HIS OLDER CHILDREN HAD ALREADY MIGRATED. HE WAS 69 WHEN HE DIED, HIS WIDOW WAS 62

Sources for Husband:

Micajah Cleveland was a soldier in three different wars, according to the Cleveland genealogy book. He was a member of the Predestinarian Baptist Church for years and was said to have possessed many social qualities. He came to Harrison Co in 1796. Moved to Posey Co., Indiana in 1832.[1]

The Clevelands came out of Virginia into Harrison County, Kentucky where Micajah Cleveland and two of his son's were in the war of 1812. One son, John, is listed as being in Posey County as early as 1818. Leffel's History says that Charles stayed in Kentucky until 1834. While there he married Phoebie Luendford. They had 13 children."[2]

Sources for Children:

Additional Information:

Family Group Sheet

Husband's Full Name (John) "Jackie" Andrew Jackson Cleveland **Chart No.**

Husband's Data	Day Month Year	City, Town or Place	County or Province, etc.	State or Country	Add. Info. on Husband
Birth	1798	Harrison County, KY			
Chr'nd					
Marr.	Feb 23, 1817	Harrison County, KY			
Death	June 18, 1859	Saline County, IL (d. of typhoid fever)			
Burial					

Places of Residence 1st of family to move from Harrison County, KY, to Posey County, IN

Occupation Church Affiliation Military Rec.

Other wives, if any. No. (1) (2) etc. Make separate sheet for each marr.

His Father Micajah Cleveland Mother's Maiden Name Sarah Whaley

Wife's Full Maiden Name Anna Tillett

Wife's Data	Day Month Year	City, Town or Place	County or Province, etc	State or Country	Add. Info. on Wife
Birth	1799				
Chr'nd					
Death	Apr 1860	Saline County, IL			
Burial					

Places of Residence

Occupation Church Affiliation Military Rec.

Other husbands, if any. No. (1) (2) etc. Make separate sheet for each marr.

Her Father Mother's Maiden Name Mary

Sex	Children's Names in Full (Arrange in order of birth)	Children's Data	Day Month Year	City, Town or Place / County or Province, etc. / State or Country	Add. info. on Children
	1 George W.	Birth	1819		
		Marr.	14 Sep 1841		
	Full Name of Spouse	Death	May 1861		
	Margaret Ann Reed	Burial			
	2 "Sally" Sarah J.	Birth	Mar 31, 1821		
		Marr.	Apr 21, 1837	Posey County, IN	
	Full Name of Spouse b. Oct 19, 1818 d. Feb 21, 1898	Death	Apr 7, 1893		
	Littleton B. Eaton	Burial			
	3 Job	Birth	May 1824	KY	CWS Union
		Marr.	June 5, 1845	Gibson County, IN	Co. K, 16th IL
	Full Name of Spouse	Death	1904	White County, IL	Cavalry
	Elizabeth Ann White	Burial		Stokes Chapel Cem. White County, IL	
	4 Mary "Polly"	Birth	Mar 21, 1827	KY	m. 2: Robert
		Marr.	May 9, 1844	Posey County, IN	Cash
	Full Name of Spouse	Death	Dec 18, 1911	Saline County, IL (Gallatin Co., IL?)	
	William Cox	Burial		Poplar Cemetery, Saline County Line Rd.	
	5 Alvin	Birth	Sept 14, 1829		
		Marr.	26 Aug 1853		
	Full Name of Spouse	Death	Dec 9, 1889		
	Nancy Jane Endicott	Burial		Poseyville Cem. Poseyville, IN	
	6 Micajah "Cage" C.	Birth	c1831		
		Marr.	1 Feb 1854	Posey County, IN	
	Full Name of Spouse	Death	Nov 4, 1881		
	Elizabeth Axton	Burial		probably Phillipstown cem., White County, IL	
	7 Phoebe Jane	Birth	c1835		
		Marr.			
	Full Name of Spouse	Death			
		Burial			
	8 John Thomas	Birth	Aug 16, 1837	Posey County, IN	CWS Union
		Marr.	Oct 9, 1859	Texas City, Saline County, IL	Co. K 6th IL
	Full Name of Spouse	Death	Mar 30, 1873	Gallatin County, IL	Cavalry
	Sarah Sanger	Burial		Poplar Cem. Gallatin County, IL	

Compiler

Address

City, State, Zip

Date

Notes: * Sarah Sanger's Cleveland's 2nd husband: William Horning

P.O. Box 368, Logan, UT 84321. Publishers of The Genealogical Helper. Send for a free catalogue with list and full descriptions of many genealogical aids.

Husband's Full Name

Additional Children and Sources:

Husband's name

Wife's name

Sex	Childrens Names in Full (Arrange in order of birth)	Childrens Data	Day Month Year	City, Town or Place County or Province, etc. State or Country	Add. info. on Chil
	9 Lee Allen	Birth	1843	Posey County, IN	
		Marr.	21 Aug 1873		
	Full Name of Spouse	Death	Nov 28, 1878	White County, IL	
	Florence Hughes	Burial		Phillipstown cem, White County, IL	
	10 "Billy" William James	Birth	6 Aug 1845		m. 2 Georgia
		Marr.	9 Jan 1868	Gibson County, IN	A. Jones
	Full Name of Spouse	Death	Oct 26, 1894	Bonham, Fanning County, TX	June 3, 1877
	Cordelia Redman	Burial		Hilger Cem., Fanning County, TX	Grayson Count
	11	Birth			TX / CWS Union
		Marr.			Co K, 6th IL
	Full Name of Spouse	Death			Cavalry
		Burial			
	12	Birth			
	Full Na				
	13				
	Full Na				
	14				
	Full Nan				
	15				
	Full Nam				

FAMILY TRADITION SAYS HE ("Jackie") WAS THE FIRST OF THE FAMILY TO MOVE TO INDIANA. NAMED THE TOWN CYNTHIANA AFTER CYNTHIANA, KY FROM WHICH HE MOVED. CYNTHIANA IS IN POSEY COUNTY, ROBB TOWNSHIP. HE CAME HERE ABOUT 1820. EDMUND CLEVELAND'S "GENEALOGY OF THE CLEVELAND FAMILY" GIVES HIS NAME AS ANDREW JACKSON CLEVELAND, BUT THIS IS EASILY DISPROVED. THE NAME ANDREW JACKSON CLEVELAND NEVER APPEARED IN ANY CENSUS RECORDS OR PUBLIC RECORDS OF POSEY COUNTY, EXCEPT FOR A SON OF LELAND CLEVELAND WHO WASN'T BORN UNTIL 1837.

IN 1857, ALONG WITH OTHER RELATIVES AND FRIENDS, JOHN AND ANNA CLEVELAND MOVED TO SALINE COUNTY, ILLINOIS. JOHN DIED ON JUNE 12, 1859, AGE 63, OF TYPHOID FEVER. ANN DIED APRIL 1860 AGE 61

Sources for

Sources for Wife:

Sources for Children:

Additional Information:

Family Group Sheet

Husband's Full Name James Cleveland

Chart No.

Husband's Data	Day Month Year	City, Town or Place	County or Province, etc.	State or Country	Add. Info. on Husband
Birth	1791	Fairfax County, VA			noted prizefighter - never knocked out in 77 fights
Chr'nd					
Marr.					
Death	1867	Posey County, IN			
Burial					

Places of Residence: Harrison & Bourbon Counties, KY; Posey County, IN

Occupation | Church Affiliation | Military Rec.

Other wives, if any. No. (1) (2) etc.
Make separate sheet for each marr.

His Father: Micajah Cleveland | Mother's Maiden Name: Sarah Whaley

Wife's Full Maiden Name Nancy Johnson

Wife's Data	Day Month Year	City, Town or Place	County or Province, etc	State or Country	Add. Info. on Wife
Birth					
Chr'nd					
Death					
Burial					

Places of Residence

Occupation | Church Affiliation | Military Rec.

Other husbands, if any. No. (1) (2) etc.
Make separate sheet for each marr.

Her Father | Mother's Maiden Name

Sex	Children's Names in Full (Arrange in order of birth)	Children's Data	Day Month Year	City, Town or Place	County or Province, etc.	State or Country	Add. info. on Children
	1 William	Birth	6 Jan 1822	KY			New Harmony, IN
	Full Name of Spouse	Marr.					
	America Daughterty	Death	1894				
		Burial					
	2 James Harvey	Birth	Apr 1823	KY			Southern KY
	Full Name of Spouse	Marr.					
		Death					
		Burial					
	3 Martha A	Birth	2 Jun 1824	KY			
	Full Name of Spouse	Marr.					
	William A. Young	Death					
		Burial					
	4 Susan	Birth	1828	KY			
	Full Name of Spouse	Marr.					
	Dudley Curtis	Death					
		Burial					
	5	Birth					
	Full Name of Spouse	Marr.					
		Death					
		Burial					
	6	Birth					
	Full Name of Spouse	Marr.					
		Death					
		Burial					
	7	Birth					
	Full Name of Spouse	Marr.					
		Death					
		Burial					
	8	Birth					
	Full Name of Spouse	Marr.					
		Death					
		Burial					

Compiler | Notes:

Address

City, State, Zip

Date

P.O. Box 368, Logan, UT 84321. Publishers of The Genealogical Helper. Send for a free catalogue with list and full descriptions of many genealogical aids.

Husband's Full Name

Additional Children and Sources:

Husband's name

Wife's name

Sex	Childrens Names in Full (Arrange in order of birth)	Childrens Data	Day Month Year	City, Town or Place County or Province, etc. State or Country	Add. info. on Chil
	9	Birth			
		Marr.			
	Full Name of Spouse	Death			
		Burial			
	10	Birth			
		Marr.			
	Full Name of Spouse	Death			
		Burial			
	11	Birth			
		Marr.			
	Full Name of Spouse	Death			
		Burial			
	12	Birth			
		Marr.			
	Full Name of Spouse	Death			
		Burial			
	13	Birth			
		Marr.			
	Full Name of Spouse	Death			
		Burial			
	14	Birth			
		Marr.			
	Full Name of Spouse	Death			
		Burial			
	15	Birth			
		Marr.			
	Full Name of Spouse	Death			
		Burial			

Sources for Husband:

Sources for Wife:

Sources for Children:

Additional Information:

Family Group Sheet

Husband's Full Name William H. Cleveland **Chart No.**

Husband's Data	Day Month Year	City, Town or Place	County or Province, etc.	State or Country	Add. Info. on Husband
Birth	1794	Fairfax County, VA			
Chr'nd					
Marr.	5 July 1829	Posey County, IN			
Death	c1842	Posey County, IN			
Burial					

Places of Residence

Occupation | Church Affiliation | Military Rec.

Other wives, if any. No. (1) (2) etc. Make separate sheet for each marr. 1. (d. in KY; 2 children by this m. stayed in KY)

His Father Micajah Cleveland Mother's Maiden Name Sarah Whaley

Wife's Full Maiden Name Polly Henderson

Wife's Data	Day Month Year	City, Town or Place	County or Province, etc	State or Country	Add. Info. on Wife
Birth					
Chr'nd					
Death					
Burial					

Places of Residence

Occupation | Church Affiliation | Military Rec.

Other husbands, if any. No. (1) (2) etc. Make separate sheet for each marr.

Her Father Mother's Maiden Name

Sex	Children's Names in Full (Arrange in order of birth)	Children's Data	Day Month Year	City, Town or Place	County or Province, etc.	State or Country	Add. info. on Children
M	1 Elihu	Birth	c1827	Posey County, IN			
		Marr.					
	Full Name of Spouse: Mary M. Lance	Death	26 Apr 1864				
		Burial					
F	2 Sarah Ann	Birth	1833	Posey County, IN			
		Marr.					
	Full Name of Spouse: William Simpson	Death	1879				
		Burial					
F	3 America	Birth	1835	Posey County, IN			m. 2 Romela Reeder
		Marr.					
	Full Name of Spouse: Thomas Weeds	Death					
		Burial					
F	4 Virginia	Birth	1840	Posey County, IN			Saline County, IL in 1885
		Marr.					
	Full Name of Spouse: LeRoy Endicott	Death	1909				
		Burial					
	5	Birth					
		Marr.					
	Full Name of Spouse	Death					
		Burial					
	6	Birth					
		Marr.					
	Full Name of Spouse	Death					
		Burial					
	7	Birth					
		Marr.					
	Full Name of Spouse	Death					
		Burial					
	8	Birth					
		Marr.					
	Full Name of Spouse	Death					
		Burial					

Compiler

Address

City, State, Zip

Date

Notes:

P.O. Box 368, Logan, UT 84321. Publishers of The Genealogical Helper. Send for a free catalogue with list and full descriptions of many genealogical aids.

Husband's Full Name

Additional Children and Sources:

Husband's name

Wife's name

Sex	Childrens Names in Full (Arrange in order of birth)	Childrens Data	Day Month Year	City, Town or Place County or Province, etc. State or Country	Add. info. on Chil
	9	Birth			
		Marr.			
	Full Name of Spouse	Death			
		Burial			
	10	Birth			
		Marr.			
	Full Name of Spouse	Death			
		Burial			
	11	Birth			
		Marr.			
	Full Name of Spouse	Death			
		Burial			
	12	Birth			
		Marr.			
	Full Name of Spouse	Death			
		Burial			
	13	Birth			
		Marr.			
	Full Name of Spouse	Death			
		Burial			
	14	Birth			
		Marr.			
	Full Name of Spouse	Death			
		Burial			
	15	Birth			
		Marr.			
	Full Name of Spouse	Death			
		Burial			

Sources for Husband:

Sources for Wife:

Sources for Children:

Additional Information:

AFFIDAVIT OF DECEASE AND NAMES OF HEIRS. All kinds of BLANKS for sale by JOHNSON & BRADFORD, Springfield, Ill.

State of Illinois,
Saline COUNTY.

McChagy Cleaveland being duly sworn deposes and says that John Cleaveland late of the County of Saline and State of Illinois, is dead, and that he died on or about the 18th day of June A. D. 1859

and that his Personal Estate will probably amount to the sum of $350 [illegible]

that said John Cleaveland — left at the time of his decease Ann Cleaveland his widow and George, Cleaveland, Sally J Eaton, Job Cleaveland, Polly Cox, McChagy Cleaveland, John Thomas Cleaveland, and Lee Allen Cleaveland & Wm J Cleaveland minors (the 1st 18 years old, the other 12 years old as affiant believes) his children.

McChagy his X Cleaveland
4 - Mark

Subscribed and Sworn to before me this 1st day of July A. D. 1859

[illegible] Clerk.

MICAJAH (SON)
JOHN FATHER

ANN - WIFE OF JOHN.
GEORGE (SON)
SALLY (SARAH) (DAUGHTER)
JOB (SON)
POLLY (MARY) NANCY (DAUGHTER)
MICAJAH (SON)
JOHN THOMAS (SON)
LEE ALLEN (SON)
WILLIAM JAMES (SON)

ALVIN ?

HISTORY OF SIXTH CAVALRY.

This Regiment was organized at Camp Butler, Ill., November 19, 1861.

Moved to Shawneetown, Ill., November 25, 1861, and encamped until February, 1862, when it moved to Paducah, Ky., and, from thence to Columbus, Ky., where the Regiment was divided—5 companies going to Trenton, Tenn., 5 to Memphis, and 2 companies remaining at Paducah and Bird's Point.

During the spring and summer of 1862 the several detachments operated against the guerrillas, and were in several engagements, the most important of which was Dyersburg, Tenn., and Olive Branch and Coldwater, Miss.—in all of which it was successful, with a loss of 2 killed, 6 wounded and 1 taken prisoner.

Early in the fall of 1862, the detachments were again united at Memphis, and November 26, 1862, formed the advance of General Sherman's Army Corps, in its movements south towards Grenada, Miss.

In the latter part of December it was engaged, with others, in the pursuit of General Van Dorn, after his raid upon Holly Springs, engaging him for 7 consecutive days.

January, 1863, the Regiment returned to Lagrange, Tenn., where it went into winter quarters, and operated against the numerous bands of partizan rangers. While thus engaged the Regiment, on one occasion, surprised and routed Richardson's command, near Covington, Tenn., capturing their entire camp equipage, ammunition, books, papers, etc.

Again, on the 29th March, a detachment of the Regiment was attacked, at midnight, by a superior force, and, although in a manner surprised, by a murderous volley poured into them while still sleeping, the command repulsed the enemy with effect—Lieutenant Wilson, and 8 men killed; Lieutenants Baker and Anderson and 29 men wounded. For the gallantry of the command a special order was issued, by General William S. Smith, complimenting officers and men.

April, 1863, was engaged in the famous expedition which, under Colonel B. H. Grierson, made the tour through Mississippi and Louisiana. In this expedition the Regiment traveled about 800 miles; was engaged a number of times with the enemy; destroyed a vast amount of property, and arrived safely at Baton Rouge, La., May 2, 1863, after a continuous march of 17 days.

It operated under General Banks in the siege of Port Hudson, in June and July, 1863.

June 2, 1863, formed a part of Colonel Grierson's expedition to Clinton, La. June 3, had a heavy engagement with the enemy, and returned to or near Port Hudson, La., June 6 with a loss of 2 killed, 4 wounded and 3 taken prisoners.

Port Hudson having capitulated, July 8, 1863, the Regiment embarked, July 12, on board steamers for Memphis, where it arrived the latter part of July, 1863.

Moved in August to Germantown, Tenn., where it encamped until November 28, 1863, when it participated in Colonel Hatch's expedition to Covington, Tenn; then to Lagrange, Tenn., there encountering General Forrest's forces. Had a sharp engagement, but discovering the enemy was flanking around in the direction of Moscow, Tenn., the expedition was ordered to Moscow, where it arrived December 4, and had a heavy engagement. The Regiment sustaining a loss of 5 killed, 6 wounded, 20 taken prisoners and 2 missing. Routed the enemy, and drove them 15 miles, and returned to Germantown, Tenn., to their old camps, where it remained, operating against Generals Forrest and Chalmers' forces

until February 17, 1864, when it formed a part of General William S. Smith's expedition to West Point, Miss. There had a 3 days' engagement with General Forrest's command and returned to Germantown, where it remained in camp until March 30, 1864, when the Regiment re-enlisted, as veterans, and ordered to Illinois, on furlough.

May 11, 1864, furlough having expired, the Regiment rendezvoused at Mattoon, Ill. Thence, moved to Memphis, Tenn., where it encamped until July, when 7 companies were ordered to proceed to Collierville, Tenn., to guard the railroad, until General A. J. Smith's expedition could move on and capture Guntown, Miss. Rejoined the Regiment at Memphis. Lieutenant E. Ball was killed, and 2 men captured, while on patrol duty at Collierville.

August, 1864, all the effective part of the Regiment joined in General A. J. Smith's expedition to Oxford, Miss. August 13, had an engagement with General Forrest's command, at Hurricane Creek, Miss. Casualties, 3 men killed, 6 wounded.

The detachment that was left with the camps, at Memphis, participated in the fight with Forrest, when he made his raid into Memphis. Colonel M. H. Starr was mortally wounded, and 1 man slightly wounded, and Lieutenant Miller and 1 man captured.

The Regiment returned to White Station, Tenn., where it encamped until the first of October, 1864, when it composed a part of General Hatch's expedition to march through West Tennessee to Clifton, on Tennessee River. There joined General Washburn's expedition of Infantry. The Infantry disembarked and moved in the direction of Lawrenceburg, Tenn. General Hatch's Division of Cavalry composed the advance guard. After 2 days march the Infantry returned to Clifton, and the Cavalry moved on to Lawrenceburg. Thence to Savannah, Tenn., and returned to Clifton, where it remained for a few days.

General Washburn's command of Infantry embarked on steamers, and returned to Memphis. General Hatch's Division of Cavalry moved rapidly to Pulaski, Tenn., where it encamped for a few days. On its arrival at Pulaski, the Sixth Illinois Cavalry was ordered back on a 2 days' scout, on the Clifton road, and returned to the command at Pulaski. Then marched, with Division, down on Shoal River, near Florence, Ala., where it skirmished daily with General Hood's forces, while they were crossing the Tennessee River. Fell back, in advance of Hood's command, to Lawrenceburg, where it participated in a 5 hours' engagement with the enemy. Then back to Columbia.

After crossing Duck River the command halted for a few days.

The Sixth Illinois Cavalry was ordered to move rapidly to Shelbyville, Tenn.; then cross Duck River, and move 20 miles down the river and cross at Pike Ford, and return to the command at Columbia. After 2 days' march, arrived at Shelbyville; the third day, at Pike Ford. On arriving there it was ascertained that General Forrest's entire command had crossed the river, 6 miles below, the day before. By this time, the rebel scouts were discovered, in every direction. The Regiment being then almost in the rear of the entire rebel forces, the only chance to escape capture or annihilation was to swim the river and cut its way through, which was done with entire success. After crossing the river, the march was resumed, constantly skirmishing with the rebel patrol and flankers. After marching 13 miles, the Regiment camped so near the enemy that their fires could be seen, and they could be heard chopping wood. Next morning the Regiment resumed the march at one o'clock, and rejoined the command at Franklin, Tenn., at ten o'clock A. M. Its loss, on expedition, was 3 men missing. The battle of Franklin commenced at one o'clock, same day, in which the Regiment took an active part. After the battle was over, it marched to Nashville, Tenn., with the command, where it arrived about the last of November, 1864.

December 5, 1864, the Regiment was ordered on an expedition to Glasgow, Ky., and returned to Nashville, December 13, and, on the 15th, was a part of the cavalry that charged and captured the two first redoubts, and 9 pieces of artillery, and a number of prisoners. This closed the first day's fight. Lost 2 men killed, and 3 wounded.

On the morning of the 15th, the Cavalry was re-mounted, and moved on the right flank but, finding the country too rough, was compelled to dismount and fight on foot; and, while the Infantry engaged the enemy on the left and center, the Cavalry engaged it on the right. In the afternoon of the second day's battle, the enemy's lines were broken, and

a general stampede ensued. The Cavalry was again re-mounted, and ordered in pursuit of the enemy. Had another engagement about dark, which terminated in the complete rout of the enemy. Pursued them to Florence, Ala., and there abandoned the pursuit.

Marched with the command from Florence, Ala., to Gravelly Springs, Ala., where it encamped until February, 1865. Then moved to Eastport, Miss., where it remained until July 3, 1865, when it was ordered back to Nashville, Tenn. Then to Decatur, Ala. Then marched, with General Hatch's expedition, to Montgomery, Ala., where it arrived July 25, 1865, and remained until the last of August, when it moved to Demopolis, Ala., remaining there 6 days. The Regiment was then divided—6 companies to remain, and 6 to march back to Montgomery. Remained there until the last of September, 1865, when the 6 companies at Montgomery were divided into detachments. Two companies marched to Opolika, Ala., 1 company to Tuskega, and the other 3 remained at Montgomery.

November 1, 1865, Regiment was ordered to march to Selma, Ala., to be mustered out of service.

Mustered out November 5, 1865, and ordered to Springfield, Ill., for final payment and discharge, where it arrived November 17, and received discharge November 20, 1865.

COMPANY K.

Name and Rank.	Residence.	Date of rank or enlistment.	Date of muster.	Remarks.
Captains.				
Edward Dawes	Rectorville	Jan. 9, 1862	Jan. 9, 1862	Resigned Apr. 28, 1863
Dorastus L. Grimes	Saline co	Apr. 28, 1863	Aug. 15, 1863	Mustered out Jan. 8, 1865.
James M. Banes	Hamilton co.	Jan. 8, 1865	Mar. 21, 1865	Mustered out Nov. 5, 1865.
First Lieutenants.				
Jesse B. Wilson	Harrisburg	Jan. 9, 1862	Jan. 9, 1862	Killed in battle, Mar. 20, '63.
James M. Banes	Hamilton co.	Mar. 20, 1863	Aug. 15, 1863	Promoted
Thomas W. H. Miller	Cairo	Mar. 28, 1865	Apr. 18, 1865	Mustered out Nov. 5, 1865.
Second Lieutenants.				
Cornelius Baker	Harrisburg	Jan. 9, 1862	Jan. 9, 1862	Resigned Jan. 1, 1863
Dorastus L. Grimes	Saline co	Jan. 1, 1863	Mar. 16, 1864	Promoted
Thomas W. H. Miller	Cairo	May 28, 1864	June 26, 1864	"
Richard E. Oliver	Saline co	Mar. 28, 1865	May 28, 1865	Mustered out Nov. 5, 1865.
First Sergeant.				
John M. Baker	Harrisburg	Oct. 1, 1861	Jan. 9, 1862	
Q. M. Sergeant.				
Dorastus L. Grimes	Saline co	Oct. 1, 1861	Jan. 9, 1862	Promoted 2d Lieutenant
Sergeants.				
Richard Allen	Hamilton co.	Oct. 8, 1861	Jan. 9, 1862	
John C. Gregg	"	"	"	M. O. Dec. 12, '64, as priv
Amos Gibson	"	Oct. 9, 1861	"	Re-enlisted as Veteran
Christoph'r Hardesty	"	Oct. 6, 1861	"	M. O. Dec. 12, '64, as priv
Corporals.				
Robert L. Lansdale	Saline co	Oct. 7, 1861	Jan. 9, 1862	
Paul G. Thrasher	Hamilton co.	Oct. 6, 1861	"	
Francis P. Wilson	"	"	"	M. O. Dec. 12, '64, as priv
James H. Gaines	"	Oct. 26, 1861	"	M. O. Jan. 9, '65, as priv
James M. Banes	"	Oct. 8, 1861	"	Promoted 1st Lieutenant
George T. Ritchey	"	Oct. 6, 1861	"	Re-enlisted as Veteran
John D. Riley	Saline co	Dec. 1, 1861	"	" " "
William D. Cook	Hamilton co.	Oct. 26, 1861	"	" " "
Buglers.				
Gottweith Allenstion	Hamilton co.	Dec. 7, 1861	Jan. 9, 1862	Re-enlisted as Veteran
Thomas C. Wright	"	Oct. 5, 1861	"	Mustered out Jan. 9, 18
Farrier.				
William C. Richey	Hamilton co.	Oct. 6, 1861	Jan. 9, 1862	
Blacksmith.				
Thomas H. Gentry	Saline co	Oct. 6, 1861	Jan. 9, 1862	
Saddler.				
Allen D. Grimes	Hamilton co.	Oct. 20, 1861	Jan. 9, 1862	Died Jan. 4, 1862
Wagoner.				
Amos Dailey	Saline co	Dec. 2, 1861	Jan. 9, 1862	
Privates.				
Allen, Zack W.	Hamilton co.	Oct. 5, 1861	Jan. 9, 1862	Mustered out Dec. 12, 18
Barker, Thomas	"	Oct. 6, 1861	"	" "
Brown, William	Saline co	Oct. 5, 1861	"	
Beck, William	Hamilton co.	Oct. 7, 1861	"	
Belvin, Reuben A.	"	"	"	Re-enlisted as Veteran
Brown, Thomas	"	Dec. 10, 1861	"	
Cleveland, John T.	Saline co	Nov. 1, 1861	"	Re-enlisted as Veteran
Cleveland, William J.	"	Nov. 20, 1861	"	" " "
Cleveland, Job	"	Dec. 7, 1861	"	" " "
Cade, John C.	Hamilton co.	Oct. 7, 1861	"	" "
Call, John	"	Oct. 9, 1861	"	Mustered out Dec. 12, 1
Cannon, James H	Saline co	Nov. 13, 1861	"	Mustered out Jan. 24, 1
Campbell, William L	Hamilton co.	Dec. 10, 1861	"	Died in 18
Crawford, George N.	Gallatin co.	Nov. 15, 1861	"	Mustered out Jan. 9, 1
Desshue, Edward	Saline co	Oct. 9, 1861	"	Re-enlisted as Veteran
Douglas, James	"	Dec. 10, 1861	"	" " "
Davis, Simeon M	Hamilton co.	Oct. 10, 1861	"	Mustered out Dec. 12, 1
Eaton, George W	Saline co	Nov. 1, 1861	"	
Etherton, Reuben F.	Gallatin co.	Nov. 20, 1861	"	Re-enlisted as Veteran
Gibson, James	Hamilton co.	Oct. 8, 1861	"	" " "
Gregg, James G.	"	"	"	
Glenn, Levi	"	Nov. 1, 1861	"	Mustered out Jan. 24, 1
Garey, Jerome B.	Gallatin co	Oct. 9, 1861	"	

Name and Rank.	Residence.	Date of rank or enlistment.	Date of muster.	Remarks.
Homer, William	Saline co	Oct. 8, 1861	Jan. 9, 1862	Mustered out Jan. 9, 1865.
Hutcheson, Daniel	Hamilton co	Oct. 7, 1861	" "	Re-enlisted as Veteran.
Hutcheson, William	" "	Oct. 9, 1861	" "	
Hardestry, John	" "	Oct. 10, 1861	" "	Mustered out Dec. 12, 1864.
Hardestry, William	" "	Oct. 9, 1861	" "	
Hampton, William B	" "	Oct. 12, 1861	" "	
Hodgsons, John	Saline co	Oct. 20, 1861	" "	Re-enlisted as Veteran.
Hodgsons, Asa	" "	" "	" "	
Hemphill, Samuel A	Gallatin co	Dec. 5, 1861	" "	
Harwood, James	Hamilton co	Oct. 25, 1861	" "	Mustered out June 19, 1865.
Hughs, John	" "	" "	" "	Re-enlisted as Veteran.
Hall, James W	" "	Oct 12, 1861	" "	Mustered out Jan. 9, 1865.
Jennings, David H	" "	Oct. 13, 1861	" "	Re-enlisted as Veteran.
Kanady, John A	Gallatin co	Oct 18, 1861	" "	
Latham, Joseph G	Hamilton co	Oct. 10, 1861	" "	Re-enlisted as Veteran.
Latham, James J	" "	" "	" "	Mustered out Dec. 12, 1864.
Latham, John S	" "	Oct. 28 1861	" "	
Lamb, Zachar B	Saline co	Oct. 8, 1861	" "	Mustered out Dec. 12, 1864.
Minor, James M	Hamilton co	Oct 20, 1861	" "	Died Jan. 17, 1862
Mayberry, Fred'k S	" "	Oct. 9, 1861	" "	Re-enlisted as Veteran.
Mitchell, James W	" "	" "	" "	" "
Oliver, Richard E	Saline co	Oct. 8 1861	" "	Re-enlisted as Veteran.
Pennell, Guilbert L	" "	Oct. 15, 1861	" "	
Perry, Wade H	Hamilton co	Oct. 9, 1861	" "	Re-enlisted as Veteran.
Parsons, William S	" "	Oct. 7, 1861	" "	
Parker, Henry H	Saline co	Oct. 5, 1861	" "	Re-enlisted as Veteran.
Rodgers, James W	Hamilton co	Oct. 7, 1861	" "	
Redman, John	Gallatin co	Dec. 5, 1861	" "	Mustered out Jan. 9, 1865.
Rode, William A	Saline co	Oct. 8, 1861	" "	Re-enlisted as Veteran.
Rosan, Henry C	Hamilton co	Oct. 9, 1861	" "	Mustered out Jan. 24, 1865.
Sommers, William	" "	Oct. 15, 1861	" "	
Schoenleraft, John	" "	Oct. 28, 1861	" "	Died Jan. 12 1862
Slater, Jackson	" "	Nov. 15, 1861	" "	Re-enlisted as Veteran.
Trousdale, Flavious J	Saline co	Oct. 6 1861	" "	
Trout, John	Hamilton co	Oct. 25, 1861	" "	Mustered out Jan. 9, 1865.
Thrasher, Frederick	" "	Oct. 6, 1861	" "	
Trout, George H	" "	Oct. 24, 1861	" "	Mustered out Jan. 9, 1865.
Trout, Henry	" "	Nov. 28, 1861	" "	Re-enlisted as Veteran.
Wright, William J	" "	Nov. 23, 1861	" "	Mustered out Jan. 9, 1865.
Wilkinson, Silas N	Saline co	Oct. 11, 1861	" "	Mustered out Dec. 12, 1864.
Wise, William H	Harrisburg	" "	" "	" "
White, William	Gallatin co	Oct. 12, 1861	" "	Re-enlisted as Veteran.
Waecler, William T	Hamilton co	Oct. 28, 1861	" "	" "
Wheeler, Willis A	" "	Nov. 20, 1861	" "	" "
Whisnant, Widiam	Eldorado	Nov. 13 1861	" "	" "
Wilson, David C. A	Gallatin co	Dec. 1, 1861	" "	
Wisse ip, Jacob	Osage	" "	" "	
Yates, Jonathan H	Gallatin co	Oct. 8, 1861	" "	Re-enlisted as Veteran.
Veterans.				Died in 1864.
Belvin, Reuben A	McLeansboro	Mar. 1, 1864	Mar. 30, 1864	M. O. Nov. 5, '65, as Serg't.
Cook, William D	" "	Mar. 19, 1864	" "	M. O. Nov. 5, '65, as Corp'l.
Coles, John C	" "	Mar. 1, 1864	" "	Mustered out Nov. 5, 1865.
Cleveland, Job	Harrisburg	Mar. 18, 1864	" "	M. O. Nov. 5, '65, as Serg't.
Cleveland, John T	" "	Mar. 1, 1864	" "	M. O. Nov. 3, '65, as teams'r.
Cleveland, William J	" "	Mar. 10, 1864	" "	Mustered out Nov. 5 1865.
Conyard, Elias S	Marion, Ky	" "	" "	M. O. Nov. 5, '65, as Corp'l.
Donahue, Edmon	Harrisburg	" "	" "	Mustered out Nov. 5, 1865.
Douglas, James	" "	Mar. 20, 1864	" "	Discharged June 12, 1865.
Dyer, William A	" "	Mar. 10 1864	" "	Promoted Hosp. Steward.
Everton, Reuben F	Shawneetown	Feb. 29, 1864	" "	Deserted Sept. 25, 1865.
Fleinstein, Gottwerth	McLeansboro	Mar. 1, 1864	" "	Promoted Chief Bugler.
Gibson, Amos	" "	Feb. 10, 1864	" "	Disch. Aug 30, '65; disabill.
Gibson, James	" "	Mar. 10, 1864	" "	Disch. Aug. 17, '65; disabill.
Hutcheson, Daniel	" "	" "	" "	M. O. Nov. 5, '65, as Serg't.
Huggins, John	Harrisburg	Mar. 6, 1864	" "	Deserted July 18, 1865.
Hughs, John	McLeansboro	Mar. 8, 1864	" "	Mustered out Nov. 5, 1865.
Jennings, David N	" "	Mar. 18, 1864	" "	M. O. Nov. 5, '65, as bugler.
Lawrence, Willis	Pinckneyville	Mar. 1, 1864	" "	Mustered out Nov. 5, 1865.
Latham, Joseph G	McLeansboro	Mar. 18, 1864	" "	
Mayberry, Fred'k S	" "	Mar. 10, 1864	" "	" "
Mitchell, James W	" "	Mar. 18, 1864	" "	Kill'd, Memphis, Aug 21, '64.
Nail, Rufus R	Morganfield	Mar. 10, 1864	" "	M. O. Nov. 5, '65 as 1st Sgt.
Oliver, Richard E	Harrisburg	Feb. 10, 1864	" "	Promoted 2d Lieutenant.
Parker, Henry H	" "	Mar. 10, 1864	" "	Deserted Sept. 25, 1865.
Perry, Wade H	McLeansboro	" "	" "	Mustered out Nov. 5, 1865.
Rode, William A	Harrisburg	" "	" "	M. O. Nov. 5, '65, as Serg't.
Riley, John D	" "	" "	" "	Disch. Aug 30, '65; disabill.
Robinson, Daniel	McLeansboro	" "	" "	Deserted Aug. 31, 1865.
Rischey, George T	" "	Mar. 1, 1864	" "	Mustered out Nov. 5, 1865.

42 381 50 SHEETS 5 SQUARE
42 382 100 SHEETS 5 SQUARE
42 389 200 SHEETS 5 SQUARE
NATIONAL

Name and Rank.	Residence.	Date of rank or enlistment.	Date of muster.	Remarks.
Slater, Jackson	Murphysboro	Feb. 10, 1864	Mar. 30, 1864	M. O. Nov. 5, '65, as Serg't.
Trout, Henry	Shawneetown	Mar. 1, 1864	" "	Mustered out Nov. 5, 1865.
Wiseup, Jacob	McLeansboro	Mar. 10 1864	" "	M. O. Nov. 5, '65, as Corp'l.
White, William	" "	Mar. 1 1864	" "	M. O. Nov. 5, '65, as saddler.
Wheeler, Willis A	Harrisburg	Mar. 10, 1864	" "	Mustered out Nov. 5, 1865.
Wheeler, William T	McLeansboro	Mar. 18 1864	" "	Deserted Aug. 31, 1865.
Whisnant, William	Harrisburg	Feb. 10, 1864	" "	M. O. Nov. 5, '65, as Serg't.
Recruits.				
Belcher, Spencer J	Washington	Jan. 24, 1865	Jan. 24, 1865	Mustered out Nov. 5, 1865.
Belcher, Joseph	" "	" "	" "	" "
Belcher, Wesley J	Dale	Feb. 3, 1865	Feb. 3, 1865	" "
Belcher, Thomas S	" "	" "	" "	" "
Belcher, Erastus J	Palestine	Jan. 30, 1865	Jan. 30, 1865	Mustered out June 12, 1865.
Belvin, James A	McLeansboro	May 1, 1864	May 13, 1864	Mustered out Nov. 5, 1865.
Brown, Isaac	" "	" "	" "	Deserted May 13, 1865.
Busse, Frederick	Chicago	Apr. 6, 1865	Apr. 6, 1865	Mustered out Nov. 5, 1865.
Cain, George W	Saline co	Dec. 23, 1863	Jan. 31, 1864	" "
Chandler, Lowery A	Palestine	Jan. 30, 1865	Jan. 30, 1865	Died, C'p Butler, Aug. 12 '65
Cleveland, Francis M	Eldorado	May 16, 1864	May 18, 1864	Mustered out Nov. 5, 1865.
Cox, John W	" "	" "	" "	" "
Conrad, Elias S				Re-enlisted as Veteran.
Duer, William A	Harrisburg			" "
Dunlap, Albert	Equality	May 12, 1864	May 14, 1864	Mustered out Nov. 5, 1865.
Darnell, Allen	Vienna	Feb. 13, 1864	Feb. 13, 1864	Deserted Oct. 9, 1865.
Ebinger, Adam	Northfield	Jan. 24, 1865	Jan. 24, 1865	Mustered out Nov. 5, 1865.
Etherton, Andrew J	White Oak	May 16, 1864	May 16, 1864	Disch. June 30, '65; disabill.
Ferris, William F	" "	" "	" "	Disch. to date Oct. 16, 1865.
Gibson, William T		Oct. 26, 1863	Nov. 10, 1863	Mustered out Nov. 5, 1865.
Gibson, James A		" "	" "	Disch. May 10, '65; disabill.
Greenwood, Franklin	Chicago	Mar. 9, 1865		Trans. from Co. I. Died at Louisville, Ky., May 8, '65.
Holmes, Cyrus E	Vienna	Dec. 18, 1863	Dec. 21, 1863	M. O. Nov. 5, '65, as Co. Q. M. Sergeant.
Hampton, John H	Golconda	" "	" "	Deserted July 19, 1865
Harrison, George W	Palestine	Jan. 30 1865	Jan. 30, 1865	Mustered out Nov. 5, 1865.
Hardestry, Christop'r	Cwiggs	Mar. 7, 1865	Mar. 8, 1865	" "
Jarrett, Daniel B	Shawneetown	Jan. 2 1864	Jan. 6, 1864	Deserted June 15, 1865.
Jones, William H	Jacksonville	Feb. 25, 1865		Died, Nashville, Apr. 15, '65.
Karnes, William D	White Oak	Mar. 16, 1864	Mar. 18, 1864	M. O. Nov. 5, '65, as Corp'l.
Kelley, Jesse A		Oct. 1, 1863	Nov. 10, 1863	Deserted July 1, 1865.
Karnes, Harvey C	Troy	Feb. 11, 1865	Feb. 16, 1865	Mustered out Nov. 5, 1865.
Lawrence, Willis				Re-enlisted as Veteran.
Lamb, John T	Harrisburg	Nov. 1, 1862	May 25, 1864	M. O. Nov. 5, '65 as Corp'l.
Lewis, Andrew J	Peru	Mar. 10, 1865	Mar. 12, 1865	Mustered out Aug. 25, 1865.
Mayberry, Emanuel M	McLeansboro	May 1, 1864	May 13, 1864	Mustered out Nov. 5, 1865.
Mitchell, Robert G	" "	Jan. 13, 1864	Aug. 25, 1864	" "
McClusky, Louis		May 16, 1864	May 18, 1864	Deserted Oct. 9, 1865
Mayberry, Wash. B	Crook	" "	" "	Deserted Oct. 15, 1865
Melton, Louis B	Golconda	Dec. 18, 1863	Dec. 21, 1863	Died, Memphis, May 21, '64.
Melton, William L	Somerset	Dec. 30, 1863	Jan. 6, 1864	Died in Saline co., Ill., June 17, 1865
McClusky, John F	Cottage Grove	May 16 1864	May 18, 1864	Mustered out Nov. 5, 1865.
Morris, William	Dale	Feb. 3, 1865	Feb. 3, 1865	" "
Nail, Rufus R				Re-enlisted as Veteran.
Parkers, Harris K	Charleston, Mo.	Oct. 1, 1864	May 7, 1865	Deserted Oct. 9, 1865
Peters, William H	Olney	Mar. 7, 1865		Died at Demopolis, Ala., Sept. 25, 1865
Pyles, Henry		Sept. 14, 1863	Nov. 10, 1863	Mustered out Nov. 5, 1865.
Riggs, Charles	Clyde	Mar. 29, 1865	Mar. 29, 1865	Died at Demopolis, Ala., Sept. 10, 1865
Robinson, Daniel				Re-enlisted as Veteran.
Smothers, Andrew J	Cairo	Nov. 26, 1863	Dec. 31, 1863	M. O. Nov. 5, '65, as Corp'l.
Schuball, John	" "	Dec. 19, 1863	Dec. 21, 1863	Mustered out June 13, 1865.
Skelton, John S	Troy	Feb. 11, 1865	Feb. 11, 1865	Mustered out Nov. 5, 1865.
Tytle, John B. or J	LaSalle	Mar. 15, 1865	Mar. 21, 1865	Deserted July 19, 1865.
Ullin, Frank	Cairo	Dec. 19, 1863	Dec. 21, 1863	Deserted June 18, 1865.
Vincent, James M	Somerset	May 12, 1864	May 14, 1864	M. O. Nov. 5, '65, as Corp'l.
White, Leonard	Equality	" "	" "	Mustered out Nov. 5, 1865.
Williams, James H	White Oak	May 16 1864	May 18, 1864	Mustered out June 12, 1865.
Webb, Miles T	Harrisburg	May 7, 1864	May 13, 1864	Mustered out Nov. 5, 1865.
Wheeler, John C	" "	May 1, 1864	" "	Mustered out June 15, 1865.
Ward, James K. P	Dale	Feb. 3, 1865	Feb. 3, 1865	Mustered out Nov. 5, 1865.
Wilders, Jeremiah				" "
Young, John L	Saline co	Nov. 26, 1863	Dec. 31, 1863	Deserted Aug. 25, 1865

NINETY-FIRST REGIMENT INDIANA VOLUNTEERS—Continued.

Comp.	NAMES AND RANK.	Residence.	Date of Commission.	Date of Muster	REMARKS.
	ONE YEAR SERVICE.				
	JOSEPH H. KEEVER	Fort Wayne	April 8, 1865		Transferred as 2d Lieutenant to Co. "E," 124th Reg't.
	JOHN CORBIN	New Harmony	June 1, 1865	July 11, 1865	Transferred to Co. "H," 128th Regiment.
	First Lieutenant. SIX MONTHS' SERVICE.				
	GEORGE W. C. SELF	New Albany	Sept. 11, 1863	Sept. 18, 1863	Mustered out; term expired.
	ONE YEAR SERVICE.				
	WILLIAM MYERS	Fort Wayne	April 8, 1865	April 19, 1865	Transferred to Co. "B," 124th Regiment.
	Second Lieutenant. SIX MONTHS' SERVICE.				
	JOHN P. SMITH	New Albany	Sept. 11, 1863	Sept. 18, 1863	Mustered out; term expired.
	ONE YEAR SERVICE.				
	JOSEPH H. KEEVER	Fort Wayne	Jan. 19, 1865	Jan. 19, 1865	Promoted Captain.
	JACOB BREING	Vincennes	May 1, 1865		Mustered out as Principal Musician, June 26, '65.

NINETY-FIRST REGIMENT INDIANA VOLUNTEERS.

The Ninety-First Regiment was recruited from the First Congressional District during the month of August, 1862, and rendezvoused at Evansville. Only seven companies were raised, and these were formed into a battalion, and mustered into service, with John Mehringer as Lieutenant Colonel, on the 1st of October, 1862. On the 10th, the battalion started for Henderson, Kentucky, and, upon its arrival there, detachments were sent to Madisonville and Smithland, where they remained, performing guard duty, and protecting that section of Kentucky from guerrilla raids, until the 15th of June, [illegible]

[illegible] Colonel Mehringer was promoted Colonel. On the 24th, the regiment moved to Nashville, and, after a short stay at that point, returned to Russellville, arriving there on the 20th of November. On the 23d, the regiment moved to Camp Nelson, and from thence to Point Burnside, Kentucky, where it remained until January, 1864.

On the 3d of January, 1864, the Ninety-First broke camp and marched toward Jonesboro', East Tennessee, and from thence moved to Cumberland Gap. On the 22d of February, company "A," under command of Captain Wise, had a sharp fight with a rebel force, twelve hundred strong, near the Gap. On the 17th of May, the regiment marched for Knoxville, and from thence moved to Cleveland, and then to Kingston, Georgia, to join Sherman's army, then moving upon the Atlanta campaign.

On the 3d of June, the regiment was assigned to the First Brigade, Second Division, Twenty-Third Army Corps, (General Schofield,) and left Kingston to join its corps, then near Acworth. On the 15th, the regiment was engaged in the fight that caused the enemy to abandon his strong position on Pine Mountain. Generals Thomas and Schofield advancing, found the enemy again strongly posted along a line of hills connecting Kenesaw and Lost Mountains. Our army pressed forward, constantly skirmishing in dense underbrush and forests, until the 22d, when two rebel corps sallied forth at New Hope Church and precipitated themselves upon a part of Hooker's and Schofield's corps. A desperate battle ensued, the enemy being finally repulsed, leaving his dead and wounded in our hands. The regiment took an active part in this battle. Until the 1st of July the regiment was constantly engaged in skirmishing with the enemy in his strong position on Kenesaw Mountain.

On the 7th, the regiment crossed the Chattahoochee river, with its Russellville, and from thence to Bowling Green and Burksville, in pursuit of the rebel chieftain John H. Morgan, then making a raid through Kentucky. Being unable to march as fast as the fleet-footed horses of John Morgan's command traveled, the pursuit ceased, the battalion marched to Russellville, and went into camp.

In the summer of 1863, authority having been given to recruit four regiments of six months' men, for infantry service, forty-three companies were raised, which left an overplus of three companies, and, on the 11th of September, these companies [illegible]

[illegible] pontoon bridge. The enemy, being thus threatened in his line of communications, crossed the Chattahoochee on the night of the 17th burning the bridges in his rear. Atlanta was now only eight miles distant, and our whole army safely on the right bank of the Chattahoochee. The men needed rest. So Sherman dispatched a cavalry force to strike the enemy's communications at important points. This was accomplished. On the 19th, the regiment was engaged at Decatur, Georgia, the whole line skirmishing heavily. On the 20th, the enemy made a sudden assault, resulting in the battle of Peach Tree Creek, in which the regiment was engaged. Another battle took place near Atlanta on the 22d, the enemy being repulsed.

The siege of Atlanta was vigorously pressed, our forces constantly advancing by parallels, until within easy artillery range of the besieged city. On the 3d of August demonstrations were made along the whole line, and on the 6th a severe engagement took place near Utoy Creek, the Ninety-first being engaged. On the 12th the regiment was transferred from the 1st to the 3d brigade, in the same division and corps, in which it had served since June 3d, 1864. On the 27th the regiment marched with the army in executing the grand movement by the right, which caused the evacuation of Atlanta. Gen. Schofield's corps struck the railroad a mile below Rough and Ready, and destroyed it for a great distance. The corps then moved toward Lovejoy's Station, and, upon arriving in front of that position, received definite intelligence that Atlanta had been abandoned by the enemy on the night of the 1st of September. The regiment then marched with its corps toward Atlanta, and, on the 8th of September, went into camp at Decatur, a few miles east of Atlanta. The parallel line of the rebellion had been broken by the force of the per-

NAME AND RANK.	Residence.	Date of Muster, 1862.	REMARKS.
Jordan, Thomas	New Harmony	Aug. 20	Transferred to V. R. C. March 17, '64.
Endicott, Joel F	Poseyville	Aug. 20	Mustered out June 26, '65.
Orth, Lincoln	New Harmony	Aug. 20	Transferred to V. R. C. Feb. 15, '64.
Orth, William	New Harmony	Aug. 20	Mustered out June 26, '65.
Elliott, Frank	New Harmony		Never mustered.
Musicians.			
Purcell, Isaac J	Evansville	Aug. 20	Mustered out June 26, '65.
Smith, William C	Rockport	Aug. 20	Discharged Feb. —, '64.
Wagoner.			
Oglesby, William F	Poseyville	Aug. 20	Mustered out May 30, '65.
Privates.			
Abney, Luther	Owensville	Aug. 20	Mustered out June 26, '65.
Arterberry, William H	Olney, Ill	Aug. 20	Died at Jeffersonville July 21, '63.
Adler, Nicholas	Evansville	Aug. 20	Mustered out June 26, '65.
Ames, William P	Princeton	Aug. 20	Promoted 1st Lieut. 20 U. S. Col'd.
Barnes, John	Poseyville	Aug. 20	Mustered out May 10, '65.
Bell, Thomas F	New Harmony	Aug. 20	Mustered out June 26, '65.
Butler, Joseph H	Albion	Aug. 20	" " " "
Butler, Frederick L	New Harmony	Aug. 20	" " " "
Clearland, Alvin	Poseyville	Aug. 20	Mustered out June 26, '65.
Christa, John	Poseyville	Aug. 20	" " " "
Cummings, Thomas	New Harmony	Aug. 20	" " " "
Cargle, Abner S	New Harmony	Aug. 20	Never mustered.
Cleveland, Dillin	Poseyville	Aug. 20	Transferred to V. R. C.
Conklin, George W	New Harmony	Aug. 20	Mustered out June 26, '65.
Calvin, Joseph W	New Harmony	Aug. 20	Discharged March 19, '63.
Conklin, William P	New Harmony	Aug. 20	Died at Nashville, Tenn., Sept. 18, '64.
Cantrell, Edward N	New Harmony		Never mustered.
Cox, John T	Owensville	Aug. 20	Mustered out June 26, '65.
Creek, Wesley	Owensville	Aug. 20	Died at Knoxville, Tenn., July 6, '64.
Cash, William W	Owensville	Aug. 20	Died at Nashville Feb. 13, '65; wounds.
Calvin, William H	New Harmony	Aug. 20	Mustered out June 26, '65.
Cash, Joel H	Lynnville	Aug. 20	Mustered out June 26, '65.
Davis, Elias F	Poseyville	Aug. 20	" " " "
Davis, John C	Owensville	Aug. 20	Mustered out June 26, '65, as Corp'l.
Dalrimple, Samuel H	New Harmony	Aug. 20	Died at Edgefield Junction, Tenn., Sept. 18, '64.
Dowen, William T	Blairsville	Aug. 20	Mustered out June 26, '65.
Endicott, Patrick	Poseyville	Aug. 20	" " " "
Fee-man, James	Poseyville	Aug. 20	Mustered out June 6, '65.
Garris, Vinson	New Harmony	Aug. 20	Mustered out June 26, '65.
Gentry, Isaac A	Owensville	Aug. 20	" " " "
Gooch, John A	Poseyville	Aug. 20	" " " "
Herron, Daniel	New Harmony	Aug. 20	Died at Lookout Mountain Sept. 30, '63.
Hays, William L	New Harmony	Aug. 20	Mustered out June 26, '65.
Jaquess, Seeby S	Poseyville	Aug. 20	Mustered out June 26, '65. Corp'l.
Jaquess, Garrison J	Poseyville	Aug. 20	Mustered out June 26, '65.
Jaquess, John W	Poseyville	Aug. 20	Mustered out June 26, '65.
Jolly, James W	New Harmony	Aug. 20	Mustered out June 26, '65.
Jaquess, Joshua	Poseyville	Aug. 20	Mustered out June 26, '65.
Johnson, Lycurgus M	Poseyville	Aug. 20	Mustered out June 26, '65.
Koch, Andrew	Evansville	Aug. 20	" " " "
Koch, William	Evansville	Aug. 20	Mustered out June 26, '65, as Corp'l.
Lewis, John W	New Harmony	Aug. 20	Mustered out June 26, '65.
Lewis, Peter	Poseyville	Aug. 20	" " " "
Marshall, William	Poseyville	Aug. 20	Transferred to V. R. C. June 26, '65, as Corp'l.
McCowin, Simpson	Olney, Ill	Aug. 20	Mustered out June 26, '65, as Corp'l.
Medows, Matthew J			Never mustered.
Murphy, Jesse	Poseyville	Aug. 20	Mustered out June 26, '65.
Martin, Orlmank	New Harmony	Aug. 20	" " " "
Norris, James E	New Harmony	Aug. 20	Died at Smithland, Ky., Dec. 17, '62.
Odell, John	New Harmony	Aug. 20	Mustered out June 26, '65.
Potter, George M	Grayville, Ill	Aug. 20	" " " "
Ramsey, Amariah		Aug. 20	Transferred to V. R. C. Oct. —, '64.
Ramsey, Isaac	Poseyville	Aug. 20	Mustered out June 26, '65.
Borden, Andrew	Poseyville	Aug. 20	" " " "
Ramsey, John	Wadesville	Aug. 20	Transferred to V. R. C. Oct. —, '64.
Ramsey, James T	Poseyville	Aug. 20	Mustered out May 26, '65.
Stallings, Shadrick	Poseyville	Aug. 20	Mustered out June 26, '65.
Stroud, John T	Princeton	Aug. 20	Died at Nashville, Tenn., Dec. 25, '64.
Simpson, William F	Owensville	Aug. 20	Mustered out June 15, '65.
Soloman, Levi	Owensville	Aug. 20	Mustered out May 30, '65.
Smith, Robert	Owensville	Aug. 20	Mustered out June 26, '65.
Smith, Jay	Poseyville	Aug. 20	" " " "
Stenchfield, Washington	Evansville	Aug. 20	Mustered out June 26, '65, as Corp'l.
Wescott, George	Poseyville	Aug. 20	Mustered out June 26, '65.
Williams, William C	Owensville	Aug. 20	Died at Kingston, Ga., July 23, '64.
Williams, Jeremiah W	Owensville	Aug. 20	Mustered out June 26, '65.
Walling, William	Owensville	Aug. 20	Mustered out May 22, '65.

NINETY-FIRST REGIMENT INDIANA VOLUNTEERS—*Continued.*

pendicular blow struck by Grant at Vicksburg. Another perpendicular blow was struck upon part of the line by Sherman at Atlanta. It now only remained to strike with vigor the shattered remnants of the line.

On the 4th of October the regiment started with its corps in pursuit of Hood. It marched by the way of Kingston, Rome, Resaca, Snake Creek Gap, to Gaylesville, and Cedar Bluffs, when the pursuit ceased and the corps was detached from Sherman's army, and ordered to report to General Thomas. Moving north the regiment arrived at Chattanooga on the 5th of November, and moved from thence to Nashville, Columbia and Centerville, and then back to Nashville. The regiment took part in the battle of Franklin on the 30th of November, and in the battles in front of Nashville on the 15th and 16th of December.

From Nashville the regiment marched to Clifton, Tennessee. On the 17th of December it left Clifton, by steamer, for Cincinnati, Ohio. From thence the troops were conveyed by rail to Washington, D. C., where they arrived on the 28th of January, 1865. From Washington the regiment moved by steamers to Wilmington, North Carolina, and reached the mouth of Cape Fear River, February 9th, where its corps landed upon the peninsula near Fort Fisher, and after a few engagements captured Wilmington. The regiment marched thence with its corps to Goldsboro and Raleigh, reaching the latter place on the 14th of April. Here it remained in camp until the 3d of May, when it moved for Salisbury, where it arrived on the 8th.

The Ninety-First remained in camp at Salisbury, until the 26th of June, 1865, when it was mustered out of the service of the United States, at that place, and left for Indianapolis. Its remaining recruits were transferred to the 120th, 124th and 128th Indiana regiments, with which organizations they continued to serve till their muster out.

The Ninety-First left for the field with an aggregate of 635 officers and men. The three companies of six months men, assigned to the regiment in September, 1863, were discharged upon the expiration of their term of service. The regiment then numbered but seven companies until the winter of 1864, when three companies were recruited for one year's service, and assigned as companies "H," "I," and "K." These companies were among the remaining recruits that were transferred to other regiments upon its final muster out. The regiment has lost eighty-one in killed and wounded, and returned to the State with nineteen officers and three hundred and fifteen men. Upon its arrival at Indianapolis, the regiment was greeted with an ovation in the State House Grove, and welcomed with addresses by Governor Morton and others, partook of a sumptuous dinner at the Soldier's Home, and retired from "war's stern alarums."

FIFTY-EIGHTH REGIMENT INDIANA VOLUNTEERS.

The Fifty-Eighth Regiment was organized at Princeton in October, 1861, with Henry M. Carr as Colonel, and left for the field in December, crossing the Ohio river at Louisville. It was assigned to Wood's division of Buell's army, and during the winter of 1861 and 1862 marched through Central Kentucky, stopping a few weeks at Bardstown, Lebanon, Spring Garden and Bowling Green. On the 1st of March it reached Nashville, and remained there until the 1st of April, when it started for Pittsburg Landing, which place was reached on the evening of the second day's battle of Shiloh. The regiment rested here for awhile and then engaged in the siege of Corinth. After the evacuation it marched into Northern Alabama, and thence to Shelbyville, Tennessee. From Shelbyville it moved to Decherd, where it lay for a few weeks and then marched with Buell's army to Nashville, and thence to Louisville, reaching the last named city on the 1st of October. It immediately started back in pursuit of Bragg's army, reaching Nashville in the latter part of November.

On the 26th of December the regiment marched toward Murfreesboro, and on the day following it charged the rebels at Lavergne. On the 31st of December, 1862, and 1st and 2d of January, 1863, it participated in the battle of Stone river, being attached to Hascall's Brigade of Wood's Division of the Twenty-First Corps, and losing eighteen killed, eighty-seven wounded and five missing—making a total loss of one hundred and ten. After this engagement the regiment remained in the vicinity of Murfreesboro until the movement against Tullahoma was commenced, when it moved with the army in that direction. It was in the brigade that was the first to enter Chattanooga, and was engaged in the battle of Chicamauga from its commencement to its close, losing in killed, wounded and missing, one hundred and seventy-one out of an aggregate of four hundred engaged.

Falling back with the army to Chattanooga the regiment remained there, and was engaged in the battle of Chattanooga on the 23d of November, and was in Wagner's Brigade of Sheridan's Division in the charge on Mission Ridge on the 25th of November, losing five killed and sixty-one wounded. Immediately after it made a forced march to Knoxville, which place was then besieged by Longstreet's army. During the winter of 1863 and 1864, the regiment was encamped among the hills of East Tennessee without tents, and only such rations as could be gathered from a poor and scanty country. On the 24th of January, 1864, the regiment re-enlisted as a veteran organization, and on the 4th of March arrived at Indianapolis on veteran furlough.

Upon its return to Chattanooga in April, it was assigned to the Engineer Department, and immediately took charge of the pontoon trains of Sherman's army. The regiment did all the bridging for Sherman's army from Chattanooga to Atlanta, bridging some of the rivers as many as sixteen times, and often under the fire of the enemy. In October, 1864, one hundred

FIFTY-EIGHTH REGIMENT INDIANA VOLUNTEERS—*Continued.*

and seventy veterans and returned recruits of the Tenth Indiana were transferred to this regiment, and continued to serve with the Fifty-Eighth until its final discharge.

When General Sherman's army was divided at Atlanta, in November, the Fifty-eighth was assigned to duty with the Army of Georgia, which was composed of the Fourteenth and Twentieth Corps, and was commanded by Major General Slocum. This regiment did all the bridging and repairing of roads for that army during the campaign from Atlanta to Savahnah, including a bridge across the Savannah river, opposite the city, this bridge being over three thousand feet in length. On the 31st of December, 1864, the non-veterans of the regiment were mustered out at Savannah and returned home.

On the campaign through South Carolina to Goldsboro, North Carolina, the Fifty-eighth did all the bridging for the Army of Georgia, including a second bridge over the Savannah, at Sister's Ferry, where the men had to work, for six days, in water from two to four feet deep, in clearing out and repairing the road. In this campaign the regiment made over sixteen thousand feet of bridges. While attached to the Engineer Department, though not in any heavy engagements, the regiment was not free from exposure, being the first on the banks of streams and the last to leave, and the greater part of the time its work was done after night, with the enemy on the opposite bank.

After the surrender of Johnson's army the regiment marched from Goldsboro to Washington City, by the way of Richmond, bridging all the streams on the route except the James river. After remaining at Washington for a brief period, it was transferred to Louisville, Kentucky, where, on the 25th of July, 1865, it was mustered out of service. Proceeding to Indianapolis, with five hundred and fifty men, it was present at a reception given to returned troops, in the Capitol grounds, on the 27th of July, on which occasion the regiment was addressed by Lieutenant Governor Conrad Baker and others. In a few days afterwards it was finally discharged from service. In July, 1865, ninety men were transferred to the regiment from the One Hundred and First Indiana, being the recruits remaining in service after the muster out of that organization. These were mustered out with the Fifty-eighth. During its term of service the regiment lost in battle and by disease two hundred and sixty-five men.

Name and Rank.	Residence.	Date of Muster.	Remarks.
Stephenson, James		Oct. 21, '64	Mustered out June 25, '65; drafted.
Stinkey, August		Oct. 21, '64	" " " "
Tupper, James W	Logansport	Jan. 14, '64	Mustered out July 25, '65.
Truax, Jesse		Oct. 21, '64	Mustered out June 25, '65; drafted.
Woodworth, Albert G	Lafayette	Dec. 23, '63	Mustered out July 25, '65.
Wise, John			Mustered out July 25, '65; substitute.
Whalen, Joseph		Mar. 8, '62	Mustered out March 7, '65.
Williams, Joshua W		Oct. 21, '64	Mustered out June 25, '65; drafted.
Works, Luke		Sept. 20, '64	Mustered out June 5, '65, drafted.
Yocum, Joseph	New Albany		Mustered out July 25, '65; drafted.
Zech, John	Jonesboro	Sept. 20, '64	Mustered out Aug. 3, '65.

ENLISTED MEN OF COMPANY "F."

Name and Rank.	Residence.	Date of Muster. 1861.	Remarks.
First Sergeant.			
Barnett, Philip Q	Rockport	Nov. 12	Promoted 2d Lieutenant.
Sergeants.			
Mason, Lycurgus C	Rockport	Nov. 12	Promoted 2d Lieutenant.
Barker, Isaac T	Gentryville	Nov. 12	Discharged Dec. 13, '62; disability.
Adams, John H	Gentryville	Nov. 12	Discharged Jan. 9, '63; disability.
Eggen, Anthony S	Gentryville	Nov. 12	Discharged March 17, '63; disability.
Corporals.			
Pattie, William	Eureka	Nov. 12	Discharged Dec. 5, '62; disability.
Barnett, Hugh J	Rockport	Nov. 12	Promoted 2d Lieutenant.
Hopkins, Isaac A	Gentryville	Nov. 12	Promoted 1st Lieutenant.
Walter, Richard	Eureka	Nov. 12	Discharged Dec. 31, '62; disability.
Crawford, Abel	Gentryville	Nov. 12	Died at Munfordsville, March 16, '62.
Kirkland, William	Eureka	Nov. 12	Discharged March —, '62.
Anderson, Isaac T	Gentryville	Nov. 12	Discharged Dec. 24, '62.
Phillips, James D	Booneville	Nov. 12	Discharged April 22, '62.
Musicians.			
Willhelmus, Otto	Eureka	Nov. 12	Discharged Oct. 17, '64; disability.
Wilson, John	Eureka	Nov. 12	Mustered out July 25, '65; absent sick.
Wagoner.			
Anderson, George W	Gentryville	Nov. 12	Vet.; died at Chatanooga, Nov. 11, '64.
Privates.			
Arnold, John	Eureka	Nov. 12	Discharged Dec. 30, '63; disability.
Bolderson, James K	Gentryville	Nov. 12	Mustered out Nov. 12, '64.
Bolderson, John A	Gentryville	Nov. 12	" " "
Bennett, Orlando	Eureka	Nov. 12	Died at Nashville, April 6, '62.
Bennett, William	Eureka	Nov. 12	Veteran; mustered out July 25, '65.
Bench, Calvin	Gentryville	Nov. 12	" " " "
Bench, George W	Gentryville	Nov. 12	Missing in action at Chicamauga, Sept. 19, '63.
Blackelter, Burrel S	Gibson co	Nov. 12	Dropped as deserter, June 30, '64.
Brown, Franklin	Rockport	Nov. 12	Deserted Oct. 3, '62.
Baker, Rudolph	Haubstadt	Nov. 12	Veteran; mustered out June 16, '65.
Brownlee, John	Princeton	Nov. 12	Mustered out Nov. 12, '64.
Baren, Ezekiel	Haubstadt	Nov. 12	Killed at Chicamauga, Sept. 19, '63.
Cato, Samuel		Nov. 12	Mustered out Nov. 12, '64.
Cannon, John	Enterprise	Nov. 12	Mustered out July 25, '65.
Caswell, John	Eureka	Nov. 12	Discharged Jan. 25, '63; disability.
Crow, Jesse A	Winslow	Nov. 12	Veteran; mustered out July 25, '65, as Serg't.
Cleveland, Lealand	Gibson co	Nov. 12	Mustered out Nov. 12, '64.
Downey, James W	Gibson co	Nov. 12	" "
Davidson, James	Booneville	Nov. 12	Vet.; mustered out July 25, '65, as Serg't.
Ezell, James W	Eureka	Nov. 12	Veteran; mustered out July 25, '65.
Eskridge, Newport P	Eureka	Nov. 12	Transferred to V. R. C., March 23, '64.
Eskridge, John	Eureka	Nov. 12	Discharged Sept. 1, '62; disability.
Embree, Richard E	Gibson co	Nov. 12	Missing in action Chicamauga, Sept. 19, '63.
Emerson, John W	Haubstadt	Nov. 12	Veteran; promoted 2d Lieutenant.
Gwaltney, Simon	Haubstadt	Nov. 12	Discharged March 17, '63; disability.
Hanes, Edmond B	Eureka	Nov. 12	Vet.; mustered out July 25, '65, as Corporal.
Harris, James	Gentryville	Nov. 12	Veteran; mustered out July 25, '65
Hermon, Jacob J	Eureka	Nov. 12	" "
Hopkins, George W	Gentryville	Nov. 12	Vet.; mustered out July 25, '65, as Corporal.
Harrison, George W		Nov. 12	Died at Evansville, Indiana, May 15, '62.
Harris, Warren	Eureka	Nov. 12	Mustered out Nov. 12, '64.
Honeycutt, Robert B		Nov. 12	" "
Jones, James O	Eureka	Nov. 12	Veteran; deserted April 12, '64.

LEE ALLEN

Family Group Sheet

Husband's Full Name George W. Cleveland **Chart No.**

Husband's Data	Day	Month	Year	City, Town or Place	County or Province, etc.	State or Country	Add. Info. on Husband
Birth			1819				
Chr'nd							
Marr.	14	Sep	1841				
Death		May	1861				
Burial							

Places of Residence: Newburgh (Warrick County), IN / estate filed in Gibson County, IN

Occupation: milling business Church Affiliation: Military Rec.

Other wives: if any, No. (1) (2) etc. Make separate sheet for each marr.

His Father: Andrew Jackson / "John" Cleveland Mother's Maiden Name: Anna Tillett

Wife's Full Maiden Name Margaret Ann Reel

Wife's Data	Day	Month	Year	City, Town or Place	County or Province, etc.	State or Country	Add. Info. on Wife
Birth							
Chr'nd							
Death							
Burial							

Places of Residence:

Occupation: Church Affiliation: Military Rec.

Other husbands, if any. No. (1) (2) etc. Make separate sheet for each marr. 2. Joseph Haney

Her Father: Henry Reel Mother's Maiden Name: Catherine Neely

Sex	Childrens Names in Full (Arrange in order of birth)	Childrens Data	Day	Month	Year	City, Town or Place	County or Province, etc.	State or Country	Add. info. on Children
	1 Mary	Birth			1843				
		Marr.							
	Full Name of Spouse	Death							
		Burial							
	2 Catherine Neely	Birth			1845				
		Marr.							
	Full Name of Spouse	Death			d. young				
		Burial							
	3 John F.	Birth	15	Sep	1847				
		Marr.	30	Dec	1869				
	Full Name of Spouse Mary Polk	Death	24	Oct	1899				
		Burial				Columbia (White) Church Cem. Patoka Twp., IN			
	4 George Neely	Birth	10	Apr	1851				
		Marr.							
	Full Name of Spouse Theresa	Death	12	May	1933	Wash Twp, Pike County, IN			
		Burial				Chambers Cem., Bicknell, IN			
	5	Birth							
		Marr.							
	Full Name of Spouse	Death							
		Burial							
	6	Birth							
		Marr.							
	Full Name of Spouse	Death							
		Burial							
	7	Birth							
		Marr.							
	Full Name of Spouse	Death							
		Burial							
	8	Birth							
		Marr.							
	Full Name of Spouse	Death							
		Burial							

Compiler

Address

City, State, Zip

Date

Notes:

Husband's Full Name

Form A100 Family Group Sheet by The Everton Publishers, P.O. Box 368, Logan, UT 84321 Publishers of The Genealogical Helper. Send for a free catalogue with list and full descriptions of many genealogical aids.

Additional Children and Sources:

Husband's name

Wife's name

Sex	Children's Names in Full (Arrange in order of birth)	Children's Data	Day Month Year	City, Town or Place County or Province, etc. State or Country	Add. info. on Children
	9	Birth			
		Marr.			
	Full Name of Spouse	Death			
		Burial			
	10	Birth			
		Marr.			
	Full Name of Spouse	Death			
		Burial			
	11	Birth			
		Marr.			
	Full Name of Spouse	Death			
		Burial			
	12	Birth			
		Marr.			
	Full Name of Spouse	Death			
		Burial			
	13	Birth			
		Marr.			
	Full Name of Spouse	Death			
		Burial			
	14	Birth			
		Marr.			
	Full Name of Spouse	Death			
		Burial			
	15	Birth			
		Marr.			
	Full Name of Spouse	Death			
		Burial			

Sources for Husband:

Sources for Wife:

Sources for Children:

Additional Information:

Family Group Sheet

Husband's Full Name George Neely Cleveland

Chart No.

Husband's Data	Day Month Year	City, Town or Place	County or Province, etc.	State or Country	Add. Info. on Husband
Birth	10 Apr 1851				
Chr'nd					
Marr.					
Death	12 May 1933	Wash Twp, Pike County, IN			
Burial		Chambers Cemetery, Bicknell, IN			

Places of Residence

Occupation | Church Affiliation | Military Rec.

Other wives, if any. No. (1) (2) etc.
Make separate sheet for each marr.

His Father George W. Cleveland | Mother's Maiden Name Margaret Ann Reel

Wife's Full Maiden Name Theresa

Wife's Data	Day Month Year	City, Town or Place	County or Province, etc	State or Country	Add. Info. on Wife
Birth					
Chr'nd					
Death					
Burial					

Places of Residence

Occupation | Church Affiliation | Military Rec.

Other husbands, if any. No. (1) (2) etc.
Make separate sheet for each marr.

Her Father | Mother's Maiden Name

Sex	Children's Names in Full (Arrange in order of birth)	Children's Data	Day Month Year	City, Town or Place	County or Province, etc.	State or Country	Add. info. on Children
	1 George	Birth		Bicknell, IN			
	Full Name of Spouse	Marr.					
		Death					
		Burial					
	2 Flora	Birth		Freelandville, IN			
	Full Name of Spouse Coffman	Marr.					
		Death					
		Burial					
F	3	Birth					
	Full Name of Spouse Percy Rumer	Marr.					
		Death					
		Burial					
	4	Birth					
	Full Name of Spouse	Marr.					
		Death					
		Burial					
	5	Birth					
	Full Name of Spouse	Marr.					
		Death					
		Burial					
	6	Birth					
	Full Name of Spouse	Marr.					
		Death					
		Burial					
	7	Birth					
	Full Name of Spouse	Marr.					
		Death					
		Burial					
	8	Birth					
	Full Name of Spouse	Marr.					
		Death					
		Burial					

Compiler

Address

City, State, Zip

Date

Notes:

Form A100, Family Group Sheet by The Everton Publishers, P. O. Box 368, Logan, UT 84321. Publishers of The Genealogical Helper. Send for a free catalogue with list and full descriptions of many genealogical aids.

Husband's Full Name

Additional Children and Sources:

Husband's name

Wife's name

Sex	Childrens Names in Full (Arrange in order of birth)	Childrens Data	Day Month Year	City, Town or Place County or Province, etc. State or Country	Add. info. on Children
	9	Birth			
		Marr.			
	Full Name of Spouse	Death			
		Burial			
	10	Birth			
		Marr.			
	Full Name of Spouse	Death			
		Burial			
	11	Birth			
		Marr.			
	Full Name of Spouse	Death			
		Burial			
	12	Birth			
		Marr.			
	Full Name of Spouse	Death			
		Burial			
	13	Birth			
		Marr.			
	Full Name of Spouse	Death			
		Burial			
	14	Birth			
		Marr.			
	Full Name of Spouse	Death			
		Burial			
	15	Birth			
		Marr.			
	Full Name of Spouse	Death			
		Burial			

Sources for Husband:

Sources for Wife:

Sources for Children:

Additional Information:

Family Group Sheet

Husband's Full Name John F. Cleveland **Chart No.**

Husband's Data	Day Month Year	City, Town or Place	County or Province, etc.	State or Country	Add. Info. on Husband
Birth	15 Sep 1847				
Chr'nd					
Marr.	30 Dec 1869				
Death	24 Oct 1899				
Burial		Columbia (White) Church Cemetery, Patoka Twp, IN			

Places of Residence Evansville (Gibson County), IN

Occupation farmer Church Affiliation Military Rec.

Other wives if any. No. (1) (2) etc. Make separate sheet for each marr.

His Father George W. Cleveland Mother's Maiden Name Margaret Ann Reel

Wife's Full Maiden Name Mary Polk

Wife's Data	Day Month Year	City, Town or Place	County or Province, etc	State or Country	Add. Info. on Wife
Birth	28 Oct 1845				
Chr'nd					
Death	31 Aug 1906				
Burial					

Places of Residence

Occupation Church Affiliation Military Rec.

Other husbands, if any. No. (1) (2) etc. Make separate sheet for each marr.

Her Father Mother's Maiden Name

Sex	Childrens Names in Full (Arrange in order of birth)	Childrens Data	Day Month Year	City, Town or Place / County or Province, etc. / State or Country	Add. info. on Children
	1 Roger Polk	Birth	11 Nov 1870		
		Marr.	15 Aug 1900		
	Full Name of Spouse	Death	2 Jul 1937	Princeton, IN	
	Mary Ralston Hopkins	Burial		Walnut Hills Cem., Ft. Branch, IN	
	2 Fannie	Birth	1872		
		Marr.			
	Full Name of Spouse	Death	1956		
	Benjamin F. Benson	Burial			
	3 Flossie	Birth			
		Marr.			
	Full Name of Spouse	Death		San Angelo, TX	
	J. Vaden Lee	Burial			
	4 Charles F.	Birth			
		Marr.			
	Full Name of Spouse	Death		Owensboro, IL	
		Burial			
	5	Birth			
		Marr.			
	Full Name of Spouse	Death			
		Burial			
	6	Birth			
		Marr.			
	Full Name of Spouse	Death			
		Burial			
	7	Birth			
		Marr.			
	Full Name of Spouse	Death			
		Burial			
	8	Birth			
		Marr.			
	Full Name of Spouse	Death			
		Burial			

Compiler

Address

City, State, Zip

Date

Notes:

Form A100. Family Group Sheet by The Everton Publishers, P.O. Box 368, Logan, UT 84321. Publishers of *The Genealogical Helper*. Send for a free catalogue with list and full descriptions of many genealogical aids.

Husband's Full Name

Additional Children and Sources:

Husband's name _____ Wife's name _____

Sex	Children's Names in Full (Arrange in order of birth)	Children's Data	Day Month Year	City, Town or Place County or Province, etc. State or Country	Add. info. on Children
	9	Birth			
		Marr.			
	Full Name of Spouse	Death			
		Burial			
	10	Birth			
		Marr.			
	Full Name of Spouse	Death			
		Burial			
	11	Birth			
		Marr.			
	Full Name of Spouse	Death			
		Burial			
	12	Birth			
		Marr.			
	Full Name of Spouse	Death			
		Burial			
	13	Birth			
		Marr.			
	Full Name of Spouse	Death			
		Burial			
	14	Birth			
		Marr.			
	Full Name of Spouse	Death			
		Burial			
	15	Birth			
		Marr.			
	Full Name of Spouse	Death			
		Burial			

Sources for Husband:

Sources for Wife:

Sources for Children:

Additional Information:

Family Group Sheet

Husband's Full Name Roger Polk Cleveland **Chart No.**

Husband's Data	Day Month Year	City, Town or Place	County or Province, etc.	State or Country	Add. Info. on Husband
Birth	11 Nov 1870				
Chr'nd					
Marr.	15 Aug 1900				
Death	2 Jul 1937	Princeton, IN			
Burial		Walnut Hills Cemetery, Ft. Branch, IN			

Places of Residence Patoka Twp, Gibson County, IN

Occupation farmer Church Affiliation Methodist Military Rec.

Other wives, if any. No. (1) (2) etc.
Make separate sheet for each marr.

His Father John F. Cleveland Mother's Maiden Name Mary Polk

Wife's Full Maiden Name Mary Ralston Hopkins

Wife's Data	Day Month Year	City, Town or Place	County or Province, etc	State or Country	Add. Info. on Wife
Birth					
Chr'nd					
Death					
Burial					

Places of Residence

Occupation Church Affiliation Military Rec.

Other husbands, if any. No. (1) (2) etc.
Make separate sheet for each marr.

Her Father Mother's Maiden Name

Sex	Childrens Names in Full (Arrange in order of birth)	Childrens Data	Day Month Year	City, Town or Place	County or Province, etc.	State or Country	Add. info. on Children
	1 John T.	Birth					Ft. Wayne,
		Marr.					IN
	Full Name of Spouse	Death					
		Burial					
	2 Lloyd R	Birth					Charleston,
		Marr.					WV
	Full Name of Spouse	Death					
		Burial					
	3	Birth					
		Marr.					
	Full Name of Spouse	Death					
		Burial					
	4	Birth					
		Marr.					
	Full Name of Spouse	Death					
		Burial					
	5	Birth					
		Marr.					
	Full Name of Spouse	Death					
		Burial					
	6	Birth					
		Marr.					
	Full Name of Spouse	Death					
		Burial					
	7	Birth					
		Marr.					
	Full Name of Spouse	Death					
		Burial					
	8	Birth					
		Marr.					
	Full Name of Spouse	Death					
		Burial					

Compiler

Address

City, State, Zip

Date

Notes:

P.O. Box 368, Logan, UT 84321. Publishers of The Genealogical Helper. Send for a free catalogue with list and full descriptions of many genealogical aids.

Husband's Full Name

Additional Children and Sources:

Husband's name

Wife's name

Sex	Children's Names in Full (Arrange in order of birth)	Children's Data	Day Month Year	City, Town or Place County or Province, etc. State or Country	Add. info. on Children
	9	Birth			
		Marr.			
	Full Name of Spouse	Death			
		Burial			
	10	Birth			
		Marr.			
	Full Name of Spouse	Death			
		Burial			
	11	Birth			
		Marr.			
	Full Name of Spouse	Death			
		Burial			
	12	Birth			
		Marr.			
	Full Name of Spouse	Death			
		Burial			
	13	Birth			
		Marr.			
	Full Name of Spouse	Death			
		Burial			
	14	Birth			
		Marr.			
	Full Name of Spouse	Death			
		Burial			
	15	Birth			
		Marr.			
	Full Name of Spouse	Death			
		Burial			

Sources for Husband:

Sources for Wife:

Sources for Children:

Additional Information:

Family Group Sheet

Husband's Full Name Job Cleveland **Chart No.**

Husband's Data	Day Month Year	City, Town or Place	County or Province, etc.	State or Country	Add. Info. on Husband
Birth	May 1824	KY			6'2"
Chr'nd					auburn hair
Marr.	5 Jun 1845	Gibson County, IN			gray eyes
Death	1904	White County, IL			
Burial		Stokes Chapel Cemetery, White County, IL			

Places of Residence Patoka Twp, Gibson County, IN / White County, IL / Williamson County, IL

Occupation Church Affiliation Military Rec CWS Union Co. K, 6th IL Cav.

Other wives, if any. No. (1) (2) etc. Make separate sheet for each marr.

His Father Andrew Jackson / "John" Cleveland Mother's Maiden Name Anna Tillett

Wife's Full Maiden Name Elizabeth Ann White

Wife's Data	Day Month Year	City, Town or Place	County or Province, etc	State or Country	Add. Info. on Wife
Birth					
Chr'nd					
Death	2 Mar 1890				
Burial					

Places of Residence

Occupation Church Affiliation Military Rec.

Other husbands, if any. No. (1) (2) etc. Make separate sheet for each marr.

Her Father Mother's Maiden Name

Sex	Childrens Names in Full (Arrange in order of birth)	Childrens Data	Day Month Year	City, Town or Place	County or Province, etc.	State or Country	Add. info. on Children
	1 Francis M.	Birth	1846				CWS Union Co. K
		Marr.	6 Jun 1866	Saline County, IL			6th IL Cav
	Full Name of Spouse	Death	22 Aug 1873	White County, IL			16 May 1964 –
	Susan N. Odum	Burial					5 Nov 1865
	2 Mary E.	Birth	1852				
		Marr.					
	Full Name of Spouse	Death	Dec 1878				
	Christopher C. Hughes	Burial					
	3 Catherine	Birth	20 Jan 1855				
		Marr.					
	Full Name of Spouse	Death	1924				
	Daniel Stuart	Burial					
	4	Birth					
		Marr.					
	Full Name of Spouse	Death					
		Burial					
	5	Birth					
		Marr.					
	Full Name of Spouse	Death					
		Burial					
	6	Birth					
		Marr.					
	Full Name of Spouse	Death					
		Burial					
	7	Birth					
		Marr.					
	Full Name of Spouse	Death					
		Burial					
	8	Birth					
		Marr.					
	Full Name of Spouse	Death					
		Burial					

Compiler

Address

City, State, Zip

Date

Notes:

Form A100, Family Group Sheet by The Everton Publishers, P.O. Box 368, Logan, UT 84321. Publishers of The Genealogical Helper. Send for free catalogue with list and full descriptions of many genealogical aids.

Husband's Full Name _____

Additional Children and Sources:

Husband's name

Wife's name

Sex	Children's Names in Full (Arrange in order of birth)	Children's Data	Day Month Year	City, Town or Place County or Province, etc. State or Country	Add. info. on Children
	9	Birth			
		Marr.			
	Full Name of Spouse	Death			
		Burial			
	10	Birth			
		Marr.			
	Full Name of Spouse	Death			
		Burial			
	11	Birth			
		Marr.			
	Full Name of Spouse	Death			
		Burial			
	12	Birth			
		Marr.			
	Full Name of Spouse	Death			
		Burial			
	13	Birth			
		Marr.			
	Full Name of Spouse	Death			
		Burial			
	14	Birth			
		Marr.			
	Full Name of Spouse	Death			
		Burial			
	15	Birth			
		Marr.			
	Full Name of Spouse	Death			
		Burial			

Sources for Husband:

Sources for Wife:

Sources for Children:

Additional Information:

Family Group Sheet

Husband's Full Name Francis M. Cleveland **Chart No.**

Husband's Data	Day Month Year	City, Town or Place	County or Province, etc.	State or Country	Add. Info. on Husband
Birth	1846				shot in arm at Harmon Creek, MS 13 Aug 1864
Chr'nd					
Marr.	16 Jun 1866	Saline County, IL			
Death	22 Aug 1873	White County, IL			
Burial					

Places of Residence Williamson County, IL / White County, IL

Occupation Church Affiliation Military Rec. CWS Union Co. K 6th IL Cav

Other wives, if any. No. (1) (2) etc.
Make separate sheet for each marr.

His Father Job Cleveland Mother's Maiden Name Elizabeth Ann White

Wife's Full Maiden Name Susan N. Odum

Wife's Data	Day Month Year	City, Town or Place	County or Province, etc	State or Country	Add. Info. on Wife
Birth					
Chr'nd					
Death	>1881				
Burial					

Places of Residence

Occupation Church Affiliation Military Rec.

Other husbands, if any. No. (1) (2) etc.
Make separate sheet for each marr.

Her Father Mother's Maiden Name

Sex	Children's Names in Full (Arrange in order of birth)	Children's Data	Day Month Year	City, Town or Place	County or Province, etc.	State or Country	Add. Info. on Children
	1 Sarah Elizabeth	Birth	17 Jan 1868				
	Full Name of Spouse	Marr.					
		Death					
		Burial					
	2 Anna Belle	Birth	26 Mar 1870				
	Full Name of Spouse	Marr.					
		Death					
		Burial					
	3 James Edgar	Birth	17 Jun 1872				
	Full Name of Spouse	Marr.					
		Death	8 Feb 1874				
		Burial					
	4	Birth					
	Full Name of Spouse	Marr.					
		Death					
		Burial					
	5	Birth					
	Full Name of Spouse	Marr.					
		Death					
		Burial					
	6	Birth					
	Full Name of Spouse	Marr.					
		Death					
		Burial					
	7	Birth					
	Full Name of Spouse	Marr.					
		Death					
		Burial					
	8	Birth					
	Full Name of Spouse	Marr.					
		Death					
		Burial					

Compiler
Address
City, State, Zip
Date

Notes:

P.O. Box 368, Logan, UT 84321. Publishers of *The Genealogical Helper*. Send for a free catalogue with list and full descriptions of many genealogical aids.

sband's Full Name

Additional Children and Sources:

Husband's name

Wife's name

Sex	Children's Names in Full (Arrange in order of birth)	Children's Data	Day Month Year	City, Town or Place County or Province, etc. State or Country	Add. info. on Childre
	9	Birth			
		Marr.			
	Full Name of Spouse	Death			
		Burial			
	10	Birth			
		Marr.			
	Full Name of Spouse	Death			
		Burial			
	11	Birth			
		Marr.			
	Full Name of Spouse	Death			
		Burial			
	12	Birth			
		Marr.			
	Full Name of Spouse	Death			
		Burial			
	13	Birth			
		Marr.			
	Full Name of Spouse	Death			
		Burial			
	14	Birth			
		Marr.			
	Full Name of Spouse	Death			
		Burial			
	15	Birth			
		Marr.			
	Full Name of Spouse	Death			
		Burial			

Sources for Husband:

Sources for Wife:

Sources for Children:

Additional Information:

Family Group Sheet

Husband's Full Name William Cox **Chart No.**

Husband's Data	Day Month Year	City, Town or Place	County or Province, etc.	State or Country	Add. Info. on Husband
Birth	Jan 18, 1821	IN			
Chr'nd					
Marr.	May 9, 1844	Posey County, IN			
Death	Nov 15, 1889				
Burial		Poplar Cemetery, Gallatin County, IL			

Places of Residence

Occupation | Church Affiliation | Military Rec.

Other wives, if any. No. (1) (2) etc.
Make separate sheet for each marr.

His Father John L. Cox Mother's Maiden Name Nanny Price

Wife's Full Maiden Name Mary "Polly" Cleveland

Wife's Data	Day Month Year	City, Town or Place	County or Province, etc	State or Country	Add. Info. on Wife
Birth	Mar 21, 1827	KY			
Chr'nd					
Death	Dec 18, 1911	Saline County, IL or Gallatin County, IL			
Burial		Poplar Cemetery, Saline County Line Road, IL			

Places of Residence

Occupation | Church Affiliation | Military Rec.

Other husbands, if any. No. (1) (2) etc.
Make separate sheet for each marr. 2. Robert Cash

Her Father Andrew Jackson (John Jackie) Cleveland Mother's Maiden Name Anna Tillett

Sex	Children's Names in Full (Arrange in order of birth)	Children's Data	Day Month Year	City, Town or Place / County or Province, etc. / State or Country	Add. info. on Children
	1 Nancy Ann	Birth	Mar 2, 1845		George;
		Marr.	Apr 31, 1863		Union Pvt
	Full Name of Spouse b. 1845 d. Mar 22, 1905	Death	Mar 5, 1922		Co. K 6th IL
	George W. Eaton	Burial			Cav
	2 John William	Birth	May 30, 1847	Posey County, IN	m. 4 Rebecca
		Marr.	May 10, 1866	Saline County, IL	Spence
	Full Name of Spouse 1. Susan Harris 3. Caroline	Death			Union soldier
	2. Kate Trousdale Oglesby	Burial			Civil War
	3 Benjamin Franklin	Birth	Feb 10, 1849		
		Marr.	Nov 5, 1871		
	Full Name of Spouse	Death	1934	White County, IL	
	Olive Elizabeth Pullium	Burial		Mt. Oval Cemetery, Norris City, White County, IL	
	4 Francis Marion	Birth	Feb 10, 1849	Posey County, IN	moved to
		Marr.	Sept 18, 1871	Saline County, IL	AR 1906
	Full Name of Spouse	Death	Aug 21, 1938	Piggott, Clay County, AR	
	Missouri Catherine Wilson	Burial		Piggott Cemetery, Piggott, AR	
	5 James Lewis "Pete"	Birth	Feb 1, 1851	Posey County, IN	m. 2
		Marr.	Jan 25, 1871	Saline County, IL	Louella
	Full Name of Spouse	Death	Jan 18, 1930	Jackson County, IL	Stallings
	Mary Ellen Tucker	Burial		Evergreen Cemetery, Makanda, IL	June 25, 1887
	6 Matilda Jane	Birth	Sept 13, 1854	Posey County, IN	
		Marr.	Sept 3, 1874		
	Full Name of Spouse	Death	Mar 3, 1887		
	Thomas Endicott	Burial		Stokes Chapel, Crossville, IL	
	7 Sarah Ellen	Birth	Apr 23, 1857		
		Marr.			
	Full Name of Spouse	Death	Aug 26, 1912		
	Thomas Marion Gwathney	Burial			
	8 Willamina Paralee	Birth	Dec 18, 1859	New Harmony, IN	
		Marr.	Nov 23, 1879		
	Full Name of Spouse	Death	Jan 23, 1953	Cairo, Alexander County, IL	
	Frank Blackburn Wilson	Burial		Spencer Hts Cemetery, Cairo, IL	

Compiler

Address

City, State, Zip

Date

Notes:

Form A100, Family Group Sheet by The Everton Publishers, P.O. Box 368, Logan, UT 84321. Publishers of The Genealogical Helper. Send for a free catalogue with list and full descriptions of many genealogical aids.

Husband's Full Name

Additional Children and Sources:

Husband's name

Wife's name

Sex	Childrens Names in Full (Arrange in order of birth)	Childrens Data	Day Month Year	City, Town or Place County or Province, etc. State or Country	Add. info. on Children
	9 Mary Elizabeth	Birth	Sept 27, 1862	IL	
		Marr.	Oct 3, 1880		
	Full Name of Spouse	Death	1946		
	Wesley Nave	Burial		Wolf Creek Cemetery, Eldorado, Saline County, IL	
	10 Viola Caroline	Birth	Sept 22, 1866	IL	moved to
		Marr.	Mar 1, 1891		Clay Co., AR
	Full Name of Spouse	Death	July 24, 1953	Flint, MI	
	James Reed	Burial			
	11 Joseph Elvis	Birth	Sept 18, 1868		
		Marr.	Dec 13, 1888	Saline, County, IL	
	Full Name of Spouse	Death	Jan 1, 1958	Rector, Clay County, AR	
	Enola Edith Merriman	Burial		Woodland Hts Cemetery, Rector, AR	
	12	Birth			
		Marr.			
	Full Name of Spouse	Death			
		Burial			
	13	Birth			
		Marr.			
	Full Name of Spouse	Death			
		Burial			
	14	Birth			
		Marr.			
	Fulf Name of Spouse	Death			
		Burial			
	15	Birth			
		Marr.			
	Full Name of Spouse	Death			
		Burial			

Sources for Husband:

Sources for Wife:

Sources for Children:

Additional Information:

Family Group Sheet

Husband's Full Name George W. Eaton **Chart No.**

Husband's Data	Day Month Year	City, Town or Place	County or Province, etc.	State or Country	Add. Info. on Husband
Birth	1845				
Chr'nd					
Marr.	Apr 31, 1863				
Death	Mar 22, 1905				
Burial					

Places of Residence

Occupation | Church Affiliation | Military Rec. Civil War - Union Pvt Co. K 64th IL Cav

Other wives, if any. No. (1) (2) etc. Make separate sheet for each marr.

His Father | Mother's Maiden Name

Wife's Full Maiden Name Nancy Ann Cox

Wifes Data	Day Month Year	City, Town or Place	County or Province, etc	State or Country	Add. Info. on Wife
Birth	Mar 2, 1845				
Chr'nd					
Death	Mar 5, 1922				
Burial					

Places of Residence

Occupation | Church Affiliation | Military Rec.

Other husbands, if any. No. (1) (2) etc. Make separate sheet for each marr.

Her Father William Cox | Mother's Maiden Name Mary "Polly" Cleveland

Sex	Childrens Names in Full (Arrange in order of birth)	Childrens Data	Day Month Year	City, Town or Place	County or Province, etc.	State or Country	Add. info. on Children
	1 C. B.	Birth					
		Marr.					
	Full Name of Spouse	Death					
		Burial					
	2 Littleton B.	Birth					
		Marr.					
	Full Name of Spouse	Death					
		Burial					
	3 Alice	Birth					
		Marr.					
	Full Name of Spouse Wood	Death					
		Burial					
	4 Georgia	Birth					
		Marr.					
	Full Name of Spouse Vickers	Death					
		Burial					
	5	Birth					
		Marr.					
	Full Name of Spouse	Death					
		Burial					
	6	Birth					
		Marr.					
	Full Name of Spouse	Death					
		Burial					
	7	Birth					
		Marr.					
	Full Name of Spouse	Death					
		Burial					
	8	Birth					
		Marr.					
	Full Name of Spouse	Death					
		Burial					

Compiler | Notes:

Address

City, State, Zip

Date

Form A100, Family Group Sheet by The Everton Publishers, P.O. Box 368, Logan, UT 84321. Publishers of *The Genealogical Helper*. Send for a free catalogue with list and full descriptions of many genealogical aids.

Husband's Full Name

Additional Children and Sources:

Husband's name

Wife's name

Sex	Children's Names (in Full) (Arrange in order of birth)	Children's Data	Day Month Year	City, Town or Place County or Province, etc. State or Country	Add. info. on Children
	9	Birth			
		Marr.			
	Full Name of Spouse	Death			
		Burial			
	10	Birth			
		Marr.			
	Full Name of Spouse	Death			
		Burial			
	11	Birth			
		Marr.			
	Full Name of Spouse	Death			
		Burial			
	12	Birth			
		Marr.			
	Full Name of Spouse	Death			
		Burial			
	13	Birth			
		Marr.			
	Full Name of Spouse	Death			
		Burial			
	14	Birth			
		Marr.			
	Full Name of Spouse	Death			
		Burial			
	15	Birth			
		Marr.			
	Full Name of Spouse	Death			
		Burial			

Sources for Husband:

Sources for Wife:

Sources for Children:

Additional Information:

Family Group Sheet

Husband's Full Name C B Eaton **Chart No.**

Husband's Data	Day Month Year	City, Town or Place	County or Province, etc.	State or Country	Add. Info. on Husband
Birth					
Chr'nd					
Marr.					
Death					
Burial					

Places of Residence

Occupation | Church Affiliation | Military Rec.

Other wives, if any. No. (1) (2) etc.
Make separate sheet for each marr.

His Father George W. Eaton Mother's Maiden Name Nancy Ann Cox

Wife's Full Maiden Name

Wife's Data	Day Month Year	City, Town or Place	County or Province, etc.	State or Country	Add. Info. on Wife
Birth					
Chr'nd					
Death					
Burial					

Places of Residence

Occupation | Church Affiliation | Military Rec.

Other husbands, if any. No. (1) (2) etc.
Make separate sheet for each marr.

Her Father Mother's Maiden Name

Sex	Children's Names in Full (Arrange in order of birth)	Children's Data	Day Month Year	City, Town or Place	County or Province, etc.	State or Country	Add. info. on Children
	1 Adrien	Birth					
		Marr.					
	Full Name of Spouse	Death					
		Burial					
	2 Raymond	Birth					
		Marr.					
	Full Name of Spouse	Death					
		Burial					
	3 Chancy	Birth					
		Marr.					
	Full Name of Spouse	Death					
		Burial					
	4 Everett	Birth					
		Marr.					
	Full Name of Spouse	Death					
		Burial					
	5	Birth					
		Marr.					
	Full Name of Spouse	Death					
		Burial					
	6	Birth					
		Marr.					
	Full Name of Spouse	Death					
		Burial					
	7	Birth					
		Marr.					
	Full Name of Spouse	Death					
		Burial					
	8	Birth					
		Marr.					
	Full Name of Spouse	Death					
		Burial					

Compiler

Address

City, State, Zip

Date

Notes:

Form A100, Family Group Sheet by The Everton Publishers, P.O. Box 368, Logan, UT 84321. Publishers of *The Genealogical Helper*. Send for a free catalogue with list and full descriptions of many genealogical aids.

Husband's Full Name

Additional Children and Sources:

Husband's name _____ Wife's name _____

Sex	Children's Names in Full (Arrange in order of birth)	Children's Data	Day	Month	Year	City, Town or Place	County or Province, etc.	State or Country	Add. info. on Children
	9	Birth							
		Marr.							
	Full Name of Spouse	Death							
		Burial							
	10	Birth							
		Marr.							
	Full Name of Spouse	Death							
		Burial							
	11	Birth							
		Marr.							
	Full Name of Spouse	Death							
		Burial							
	12	Birth							
		Marr.							
	Full Name of Spouse	Death							
		Burial							
	13	Birth							
		Marr.							
	Full Name of Spouse	Death							
		Burial							
	14	Birth							
		Marr.							
	Full Name of Spouse	Death							
		Burial							
	15	Birth							
		Marr.							
	Full Name of Spouse	Death							
		Burial							

Sources for Husband:

Sources for Wife:

Sources for Children:

Additional Information:

Family Group Sheet

Husband's Full Name Littleton B. Eaton **Chart No.**

Husband's Data	Day Month Year	City, Town or Place	County or Province, etc.	State or Country	Add. Info. on Husband
Birth					
Chr'nd					
Marr.					
Death					
Burial					

Places of Residence

Occupation | Church Affiliation | Military Rec.

Other wives, if any. No. (1) (2) etc.
Make separate sheet for each marr.

His Father George W. Eaton Mother's Maiden Name Nancy Ann Cox

Wife's Full Maiden Name

Wife's Data	Day Month Year	City, Town or Place	County or Province, etc	State or Country	Add. Info. on Wife
Birth					
Chr'nd					
Death					
Burial					

Places of Residence

Occupation | Church Affiliation | Military Rec.

Other husbands, if any. No. (1) (2) etc.
Make separate sheet for each marr.

Her Father Mother's Maiden Name

Sex	Childrens Names in Full (Arrange in order of birth)	Childrens Data	Day Month Year	City, Town or Place	County or Province, etc.	State or Country	Add. info. on Children
	1 Noel	Birth					
	Full Name of Spouse	Marr.					
		Death					
		Burial					
	2 Lee	Birth					
	Full Name of Spouse	Marr.					
		Death					
		Burial					
	3 Nettie	Birth					
	Full Name of Spouse Morris	Marr.					
		Death					
		Burial					
	4 Dorothy	Birth					
	Full Name of Spouse Bruce	Marr.					
		Death					
		Burial					
	5 Elnora	Birth					
	Full Name of Spouse	Marr.					
		Death					
		Burial					
	6	Birth					
	Full Name of Spouse	Marr.					
		Death					
		Burial					
	7	Birth					
	Full Name of Spouse	Marr.					
		Death					
		Burial					
	8	Birth					
	Full Name of Spouse	Marr.					
		Death					
		Burial					

Compiler

Address

City, State, Zip

Date

Notes:

Form A100, Family Group Sheet by The Everton Publishers, P. O. Box 368, Logan, UT 84321. Publishers of *The Genealogical Helper*. Send for a free catalogue with list and full descriptions of many genealogical aids.

Husband's Full Name

Additional Children and Sources:

Husband's name

Wife's name

Sex	Children's Names in Full (Arrange in order of birth)	Children's Data	Day Month Year	City, Town or Place County or Province, etc. State or Country	Add. info. on Children
	9	Birth			
		Marr.			
	Full Name of Spouse	Death			
		Burial			
	10	Birth			
		Marr.			
	Full Name of Spouse	Death			
		Burial			
	11	Birth			
		Marr.			
	Full Name of Spouse	Death			
		Burial			
	12	Birth			
		Marr.			
	Full Name of Spouse	Death			
		Burial			
	13	Birth			
		Marr.			
	Full Name of Spouse	Death			
		Burial			
	14	Birth			
		Marr.			
	Full Name of Spouse	Death			
		Burial			
	15	Birth			
		Marr.			
	Full Name of Spouse	Death			
		Burial			

Sources for Husband:

Sources for Wife:

Sources for Children:

Additional Information:

Family Group Sheet

Husband's Full Name Morris **Chart No.**

Husband's Data	Day Month Year	City, Town or Place	County or Province, etc.	State or Country	Add. Info. on Husband
Birth					
Chr'nd					
Marr.					
Death					
Burial					

Places of Residence

Occupation | Church Affiliation | Military Rec.

Other wives if any No. (1) (2) etc.
Make separate sheet for each marr.

His Father | Mother's Maiden Name

Wife's Full Maiden Name Nettie Easton

Wifes Data	Day Month Year	City, Town or Place	County or Province, etc	State or Country	Add. Info. on Wife
Birth					
Chr'nd					
Death					
Burial					

Places of Residence

Occupation | Church Affiliation | Military Rec.

Other husbands, if any. No. (1) (2) etc.
Make separate sheet for each marr.

Her Father Littleton B. Easton | Mother's Maiden Name

Sex	Childrens Names in Full (Arrange in order of birth)	Childrens Data	Day Month Year	City, Town or Place	County or Province, etc.	State or Country	Add. info. on Children
	1 Flora Mae	Birth					
		Marr.					
	Full Name of Spouse	Death					
		Burial					
	2 Mack	Birth					
		Marr.					
	Full Name of Spouse	Death					
		Burial					
	3	Birth					
		Marr.					
	Full Name of Spouse	Death					
		Burial					
	4	Birth					
		Marr.					
	Full Name of Spouse	Death					
		Burial					
	5	Birth					
		Marr.					
	Full Name of Spouse	Death					
		Burial					
	6	Birth					
		Marr.					
	Full Name of Spouse	Death					
		Burial					
	7	Birth					
		Marr.					
	Full Name of Spouse	Death					
		Burial					
	8	Birth					
		Marr.					
	Full Name of Spouse	Death					
		Burial					

Compiler | Notes:

Address

City, State, Zip

Date

Form A100. Family Group Sheet by The Everton Publishers.
P.O. Box 368, Logan, UT 84321. Publishers of The Genealogical Helper magazine with lists and full descriptions of many genealogical aids.

Husband's Full Name _____

Additional Children and Sources:

Husband's name

Wife's name

Sex	Children's Names in Full (Arrange in order of birth)	Children's Data	Day	Month	Year	City, Town or Place	County or Province, etc.	State or Country	Add. info. on Children
	9	Birth							
		Marr.							
	Full Name of Spouse	Death							
		Burial							
	10	Birth							
		Marr.							
	Full Name of Spouse	Death							
		Burial							
	11	Birth							
		Marr.							
	Full Name of Spouse	Death							
		Burial							
	12	Birth							
		Marr.							
	Full Name of Spouse	Death							
		Burial							
	13	Birth							
		Marr.							
	Full Name of Spouse	Death							
		Burial							
	14	Birth							
		Marr.							
	Full Name of Spouse	Death							
		Burial							
	15	Birth							
		Marr.							
	Full Name of Spouse	Death							
		Burial							

Sources for Husband:

Sources for Wife:

Sources for Children:

Additional Information:

Family Group Sheet

Husband's Full Name Wood

Chart No.

Husband's Data	Day Month Year	City, Town or Place	County or Province, etc.	State or Country	Add. Info. on Husband
Birth					
Chr'nd					
Marr.					
Death					
Burial					

Places of Residence

Occupation | Church Affiliation | Military Rec.

Other wives, if any. No. (1) (2) etc.
Make separate sheet for each marr.

His Father | Mother's Maiden Name

Wife's Full Maiden Name Alice Eaton

Wife's Data	Day Month Year	City, Town or Place	County or Province, etc.	State or Country	Add. Info. on Wife
Birth					
Chr'nd					
Death					
Burial					

Places of Residence

Occupation | Church Affiliation | Military Rec.

Other husbands, if any. No. (1) (2) etc.
Make separate sheet for each marr.

Her Father George W. Eaton | Mother's Maiden Name Nancy Ann Cox

Sex	Childrens Names in Full (Arrange in order of birth)	Childrens Data	Day Month Year	City, Town or Place	County or Province, etc.	State or Country	Add. info. on Children
	1 Nora	Birth					
		Marr.					
	Full Name of Spouse Wood	Death					
		Burial					
	2 Stella	Birth					
		Marr.					
	Full Name of Spouse O'Neal	Death					
		Burial					
	3 Gladys	Birth					
		Marr.					
	Full Name of Spouse Boutwell	Death					
		Burial					
	4 Otis	Birth					
		Marr.					
	Full Name of Spouse	Death					
		Burial					
	5 Charles	Birth					
		Marr.					
	Full Name of Spouse	Death					
		Burial					
	6 Carl	Birth					
		Marr.					
	Full Name of Spouse	Death					
		Burial					
	7 Earl	Birth					
		Marr.					
	Full Name of Spouse	Death					
		Burial					
	8 Hazel	Birth					
		Marr.					
	Full Name of Spouse	Death					
		Burial					

Compiler | Notes:

Address

City, State, Zip

Date

Form A100, Family Group Sheet by The Everton Publishers, P.O. Box 368, Logan, UT 84321. Publishers of *The Genealogical Helper*. Send for a free catalogue with list and full descriptions of many genealogical aids.

Husband's Full Name

Additional Children and Sources:

Husband's name _____ Wife's name _____

Sex	Children's Names in Full (Arrange in order of birth)	Children's Data	Day Month Year	City, Town or Place County or Province, etc. State or Country	Add. info. on Children
	9 Anna	Birth			
		Marr.			
	Full Name of Spouse	Death			
		Burial			
	10 Vivian	Birth			
		Marr.			
	Full Name of Spouse	Death			
		Burial			
	11	Birth			
		Marr.			
	Full Name of Spouse	Death			
		Burial			
	12	Birth			
		Marr.			
	Full Name of Spouse	Death			
		Burial			
	13	Birth			
		Marr.			
	Full Name of Spouse	Death			
		Burial			
	14	Birth			
		Marr.			
	Full Name of Spouse	Death			
		Burial			
	15	Birth			
		Marr.			
	Full Name of Spouse	Death			
		Burial			

Sources for Husband:

Sources for Wife:

Sources for Children:

Additional Information:

Family Group Sheet

Husband's Full Name Wood **Chart No.**

Husband's Data	Day Month Year	City, Town or Place	County or Province, etc.	State or Country	Add. Info. on Husband
Birth					
Chr'nd					
Marr.					
Death					
Burial					

Places of Residence

Occupation | Church Affiliation | Military Rec.

Other wives, if any. No. (1) (2) etc.
Make separate sheet for each marr.

His Father | Mother's Maiden Name

Wife's Full Maiden Name Nora Wood

Wife's Data	Day Month Year	City, Town or Place	County or Province, etc.	State or Country	Add. Info. on Wife
Birth					
Chr'nd					
Death					
Burial					

Places of Residence

Occupation | Church Affiliation | Military Rec.

Other husbands, if any. No. (1) (2) etc.
Make separate sheet for each marr.

Her Father | Mother's Maiden Name Alice Eaton

Sex	Children's Names in Full (Arrange in order of birth)	Children's Data	Day Month Year	City, Town or Place	County or Province, etc.	State or Country	Add. info. on Children
	1 Helen	Birth					
		Marr.					
	Full Name of Spouse	Death					
		Burial					
	2 Hilda	Birth					
		Marr.					
	Full Name of Spouse	Death					
		Burial					
	3	Birth					
		Marr.					
	Full Name of Spouse	Death					
		Burial					
	4	Birth					
		Marr.					
	Full Name of Spouse	Death					
		Burial					
	5	Birth					
		Marr.					
	Full Name of Spouse	Death					
		Burial					
	6	Birth					
		Marr.					
	Full Name of Spouse	Death					
		Burial					
	7	Birth					
		Marr.					
	Full Name of Spouse	Death					
		Burial					
	8	Birth					
		Marr.					
	Full Name of Spouse	Death					
		Burial					

Compiler | Notes:

Address

City, State, Zip

Date

Form A100, Family Group Sheet by The Everton Publishers, P. O. Box 368, Logan, UT 84321. Publishers of The Genealogical Helper and other genealogical helps with lists and full descriptions of many genealogical aids.

Husband's Full Name _____

Additional Children and Sources:

Husband's name _____ Wife's name _____

Sex	Children's Names in Full (Arrange in order of birth)	Children's Data	Day Month Year	City, Town or Place County or Province, etc. State or Country	Add. info. on Children
	9	Birth			
		Marr.			
	Full Name of Spouse	Death			
		Burial			
	10	Birth			
		Marr.			
	Full Name of Spouse	Death			
		Burial			
	11	Birth			
		Marr.			
	Full Name of Spouse	Death			
		Burial			
	12	Birth			
		Marr.			
	Full Name of Spouse	Death			
		Burial			
	13	Birth			
		Marr.			
	Full Name of Spouse	Death			
		Burial			
	14	Birth			
		Marr.			
	Full Name of Spouse	Death			
		Burial			
	15	Birth			
		Marr.			
	Full Name of Spouse	Death			
		Burial			

Sources for Husband:

Sources for Wife:

Sources for Children:

Additional Information:

Family Group Sheet

Husband's Full Name O'Neal Chart No.

Husband's Data	Day Month Year	City, Town or Place	County or Province, etc.	State or Country	Add. Info. on Husband
Birth					
Chr'nd					
Marr.					
Death					
Burial					

Places of Residence

Occupation | Church Affiliation | Military Rec.

Other wives, if any. No. (1) (2) etc.
Make separate sheet for each marr.

His Father | Mother's Maiden Name

Wife's Full Maiden Name Stella Wood

Wife's Data	Day Month Year	City, Town or Place	County or Province, etc	State or Country	Add. Info. on Wife
Birth					
Chr'nd					
Death					
Burial					

Places of Residence

Occupation | Church Affiliation | Military Rec.

Other husbands, if any. No. (1) (2) etc.
Make separate sheet for each marr.

Her Father | Mother's Maiden Name Alice Eaton

Sex	Childrens Names in Full (Arrange in order of birth)	Childrens Data	Day Month Year	City, Town or Place	County or Province, etc.	State or Country	Add. info. on Children
	1 Laurence E	Birth					
		Marr.					
	Full Name of Spouse	Death					
		Burial					
	2	Birth					
		Marr.					
	Full Name of Spouse	Death					
		Burial					
	3	Birth					
		Marr.					
	Full Name of Spouse	Death					
		Burial					
	4	Birth					
		Marr.					
	Full Name of Spouse	Death					
		Burial					
	5	Birth					
		Marr.					
	Full Name of Spouse	Death					
		Burial					
	6	Birth					
		Marr.					
	Full Name of Spouse	Death					
		Burial					
	7	Birth					
		Marr.					
	Full Name of Spouse	Death					
		Burial					
	8	Birth					
		Marr.					
	Full Name of Spouse	Death					
		Burial					

Compiler | Notes:

Address

City, State, Zip

Date

Form A100. Family Group Sheet by The Everton Publishers, P.O. Box 368, Logan, UT 84321. Publishers of *The Genealogical Helper*. Send for a free catalogue with list and full descriptions of many genealogical aids.

Husband's Full Name

Additional Children and Sources:

Husband's name

Wife's name

Sex	Children's Names in Full (Arrange in order of birth)	Children's Data	Day Month Year	City, Town or Place County or Province, etc. State or Country	Add. info. on Children
	9	Birth			
		Marr.			
	Full Name of Spouse	Death			
		Burial			
	10	Birth			
		Marr.			
	Full Name of Spouse	Death			
		Burial			
	11	Birth			
		Marr.			
	Full Name of Spouse	Death			
		Burial			
	12	Birth			
		Marr.			
	Full Name of Spouse	Death			
		Burial			
	13	Birth			
		Marr.			
	Full Name of Spouse	Death			
		Burial			
	14	Birth			
		Marr.			
	Full Name of Spouse	Death			
		Burial			
	15	Birth			
		Marr.			
	Full Name of Spouse	Death			
		Burial			

Sources for Husband:

Sources for Wife:

Sources for Children:

Additional Information:

Family Group Sheet

Husband's Full Name Boutwell

Chart No.

Husband's Data	Day Month Year	City, Town or Place	County or Province, etc.	State or Country	Add. Info. on Husband
Birth					
Chr'nd					
Marr.					
Death					
Burial					

Places of Residence

Occupation | Church Affiliation | Military Rec.

Other wives if any No (1) (2) etc
Make separate sheet for each marr

His Father | Mother's Maiden Name

Wife's Full Maiden Name Gladys Wood

Wife's Data	Day Month Year	City, Town or Place	County or Province, etc	State or Country	Add. Info. on Wife
Birth					
Chr'nd					
Death					
Burial					

Places of Residence

Occupation | Church Affiliation | Military Rec.

Other husbands if any No (1) (2) etc
Make separate sheet for each marr

Her Father | Mother's Maiden Name Alice Eaton

Sex	Childrens Names in Full (Arrange in order of birth)	Children's Data	Day Month Year	City, Town or Place	County or Province, etc.	State or Country	Add. info. on Children
	1 Loderman	Birth					
		Marr.					
	Full Name of Spouse	Death					
		Burial					
	2	Birth					
		Marr.					
	Full Name of Spouse	Death					
		Burial					
	3	Birth					
		Marr.					
	Full Name of Spouse	Death					
		Burial					
	4	Birth					
		Marr.					
	Full Name of Spouse	Death					
		Burial					
	5	Birth					
		Marr.					
	Full Name of Spouse	Death					
		Burial					
	6	Birth					
		Marr.					
	Full Name of Spouse	Death					
		Burial					
	7	Birth					
		Marr.					
	Full Name of Spouse	Death					
		Burial					
	8	Birth					
		Marr.					
	Full Name of Spouse	Death					
		Burial					

Compiler | Notes:

Address

City, State, Zip

Date

From A100, Family Group Sheet by The Everton Publishers, P.O. Box 368, Logan, UT 84321 Publishers of The Genealogical Helper. Send for a free catalogue with list and full descriptions of many genealogical aids.

Husband's Full Name _____

Additional Children and Sources:

Husband's name _____ Wife's name _____

Sex	Childrens Names in Full (Arrange in order of birth)	Childrens Data	Day Month Year	City, Town or Place County or Province, etc. State or Country	Add. info. on Children
	9	Birth			
		Marr.			
	Full Name of Spouse	Death			
		Burial			
	10	Birth			
		Marr.			
	Full Name of Spouse	Death			
		Burial			
	11	Birth			
		Marr.			
	Full Name of Spouse	Death			
		Burial			
	12	Birth			
		Marr.			
	Full Name of Spouse	Death			
		Burial			
	13	Birth			
		Marr.			
	Full Name of Spouse	Death			
		Burial			
	14	Birth			
		Marr.			
	Full Name of Spouse	Death			
		Burial			
	15	Birth			
		Marr.			
	Full Name of Spouse	Death			
		Burial			

Sources for Husband:

Sources for Wife:

Sources for Children:

Additional Information:

Family Group Sheet

Husband's Full Name Vickers **Chart No.**

Husband's Data	Day Month Year	City, Town or Place	County or Province, etc.	State or Country	Add. Info. on Husband
Birth					
Chr'nd					
Marr.					
Death					
Burial					

Places of Residence

Occupation | Church Affiliation | Military Rec.

Other wives, if any. No. (1) (2) etc.
Make separate sheet for each marr.

His Father | Mother's Maiden Name

Wife's Full Maiden Name Georgia Eaton

Wifes Data	Day Month Year	City, Town or Place	County or Province, etc	State or Country	Add. Info. on Wife
Birth					
Chr'nd					
Death					
Burial					

Places of Residence

Occupation | Church Affiliation | Military Rec.

Other husbands, if any. No. (1) (2) etc.
Make separate sheet for each marr.

Her Father George W. Eaton | Mother's Maiden Name Nancy Ann Cox

Sex	Childrens Names in Full (Arrange in order of birth)	Childrens Data	Day Month Year	City, Town or Place	County or Province, etc.	State or Country	Add. info. on Children
	1 Vivian	Birth					
		Marr.					
	Full Name of Spouse Wilson	Death					
		Burial					
	2 Fay	Birth					
		Marr.					
	Full Name of Spouse Cash	Death					
		Burial					
	3 Hershal	Birth					
		Marr.					
	Full Name of Spouse	Death					
		Burial					
	4 Raymond	Birth					
		Marr.					
	Full Name of Spouse	Death					
		Burial					
	5 Victor	Birth					
		Marr.					
	Full Name of Spouse	Death					
		Burial					
	6	Birth					
		Marr.					
	Full Name of Spouse	Death					
		Burial					
	7	Birth					
		Marr.					
	Full Name of Spouse	Death					
		Burial					
	8	Birth					
		Marr.					
	Full Name of Spouse	Death					
		Burial					

Compiler | Notes:

Address

City, State, Zip

Date

Form A100, Family Group Sheet by The Everton Publishers, P.O. Box 368, Logan, UT 84321. Publishers of *The Genealogical Helper*. Send for a free catalogue with list and full descriptions of many genealogical aids.

Husband's Full Name

Additional Children and Sources:

Husband's name

Wife's name

Sex	Childrens Names in Full (Arrange in order of birth)	Childrens Data	Day Month Year	City, Town or Place County or Province, etc. State or Country	Add. info. on Children
	9	Birth			
		Marr.			
	Full Name of Spouse	Death			
		Burial			
	10	Birth			
		Marr.			
	Full Name of Spouse	Death			
		Burial			
	11	Birth			
		Marr.			
	Full Name of Spouse	Death			
		Burial			
	12	Birth			
		Marr.			
	Full Name of Spouse	Death			
		Burial			
	13	Birth			
		Marr.			
	Full Name of Spouse	Death			
		Burial			
	14	Birth			
		Marr.			
	Full Name of Spouse	Death			
		Burial			
	15	Birth			
		Marr.			
	Full Name of Spouse	Death			
		Burial			

Sources for Husband:

Sources for Wife:

Sources for Children:

Additional Information:

Family Group Sheet

Husband's Full Name Wilson — Chart No.

Husband's Data	Day Month Year	City, Town or Place	County or Province, etc.	State or Country	Add. Info. on Husband
Birth					
Chr'nd					
Marr.					
Death					
Burial					

Places of Residence

Occupation | Church Affiliation | Military Rec.

Other wives, if any. No. (1) (2) etc.
Make separate sheet for each marr.

His Father | Mother's Maiden Name

Wife's Full Maiden Name Vivian Vickers

Wife's Data	Day Month Year	City, Town or Place	County or Province, etc	State or Country	Add. Info. on Wife
Birth					
Chr'nd					
Death					
Burial					

Places of Residence

Occupation | Church Affiliation | Military Rec.

Other husbands, if any. No. (1) (2) etc.
Make separate sheet for each marr.

Her Father | Mother's Maiden Name Georgia Eaton

Sex	Childrens Names in Full (Arrange in order of birth)	Childrens Data	Day Month Year	City, Town or Place	County or Province, etc.	State or Country	Add. info. on Children
	1 Bobby	Birth					
		Marr.					
	Full Name of Spouse	Death					
		Burial					
	2	Birth					
		Marr.					
	Full Name of Spouse	Death					
		Burial					
	3	Birth					
		Marr.					
	Full Name of Spouse	Death					
		Burial					
	4	Birth					
		Marr.					
	Full Name of Spouse	Death					
		Burial					
	5	Birth					
		Marr.					
	Full Name of Spouse	Death					
		Burial					
	6	Birth					
		Marr.					
	Full Name of Spouse	Death					
		Burial					
	7	Birth					
		Marr.					
	Full Name of Spouse	Death					
		Burial					
	8	Birth					
		Marr.					
	Full Name of Spouse	Death					
		Burial					

Compiler | Notes:

Address

City, State, Zip

Date

From A100, Family Group Sheet by The Everton Publishers, P.O. Box 368, Logan, UT 84321. Publishers of *The Genealogical Helper*. Send for a free catalogue with list and full descriptions of many genealogical aids.

Husband's Full Name

Additional Children and Sources:

Husband's name

Wife's name

Sex	Children's Names in Full (Arrange in order of birth)	Children's Data	Day Month Year	City, Town or Place County or Province, etc. State or Country	Add. info. on Children
	9	Birth			
		Marr.			
	Full Name of Spouse	Death			
		Burial			
	10	Birth			
		Marr.			
	Full Name of Spouse	Death			
		Burial			
	11	Birth			
		Marr.			
	Full Name of Spouse	Death			
		Burial			
	12	Birth			
		Marr.			
	Full Name of Spouse	Death			
		Burial			
	13	Birth			
		Marr.			
	Full Name of Spouse	Death			
		Burial			
	14	Birth			
		Marr.			
	Full Name of Spouse	Death			
		Burial			
	15	Birth			
		Marr.			
	Full Name of Spouse	Death			
		Burial			

Sources for Husband:

Sources for Wife:

Sources for Children:

Additional Information:

Family Group Sheet

Husband's Full Name Cash Chart No.

Husband's Data	Day Month Year	City, Town or Place	County or Province, etc.	State or Country	Add. Info. on Husband
Birth					
Chr'nd					
Marr.					
Death					
Burial					

Places of Residence

Occupation | Church Affiliation | Military Rec.

Other wives, if any. No. (1) (2) etc.
Make separate sheet for each marr.

His Father | Mother's Maiden Name

Wife's Full Maiden Name Fay Vickers

Wife's Data	Day Month Year	City, Town or Place	County or Province, etc.	State or Country	Add. Info. on Wife
Birth					
Chr'nd					
Death					
Burial					

Places of Residence

Occupation | Church Affiliation | Military Rec.

Other husbands, if any. No. (1) (2) etc.
Make separate sheet for each marr.

Her Father | Mother's Maiden Name Georgia Eaton

Sex	Childrens Names in Full (Arrange in order of birth)	Childrens Data	Day Month Year	City, Town or Place	County or Province, etc.	State or Country	Add. info. on Children
	1 Betty Ann	Birth					
		Marr.					
	Full Name of Spouse	Death					
		Burial					
	2	Birth					
		Marr.					
	Full Name of Spouse	Death					
		Burial					
	3	Birth					
		Marr.					
	Full Name of Spouse	Death					
		Burial					
	4	Birth					
		Marr.					
	Full Name of Spouse	Death					
		Burial					
	5	Birth					
		Marr.					
	Full Name of Spouse	Death					
		Burial					
	6	Birth					
		Marr.					
	Full Name of Spouse	Death					
		Burial					
	7	Birth					
		Marr.					
	Full Name of Spouse	Death					
		Burial					
	8	Birth					
		Marr.					
	Full Name of Spouse	Death					
		Burial					

Compiler | Notes:

Address

City, State, Zip

Date

Form A100, Family Group Sheet by The Everton Publishers, P. O. Box 368, Logan, UT 84321. Publishers of The Genealogical Helper. Send for a free catalogue with list and full descriptions of many genealogical aids.

Husband's Full Name

Additional Children and Sources:

Husband's name

Wife's name

Sex	Childrens Names in Full (Arrange in order of birth)	Childrens Data	Day Month Year	City, Town or Place County or Province, etc. State or Country	Add. info. on Children
	9	Birth			
		Marr.			
	Full Name of Spouse	Death			
		Burial			
	10	Birth			
		Marr.			
	Full Name of Spouse	Death			
		Burial			
	11	Birth			
		Marr.			
	Full Name of Spouse	Death			
		Burial			
	12	Birth			
		Marr.			
	Full Name of Spouse	Death			
		Burial			
	13	Birth			
		Marr.			
	Full Name of Spouse	Death			
		Burial			
	14	Birth			
		Marr.			
	Full Name of Spouse	Death			
		Burial			
	15	Birth			
		Marr.			
	Full Name of Spouse	Death			
		Burial			

Sources for Husband:

Sources for Wife:

Sources for Children:

Additional Information:

Family Group Sheet

Husband's Full Name Francis Marion Cox **Chart No.**

Husband's Data	Day Month Year	City, Town or Place	County or Province, etc.	State or Country	Add. Info. on Husband
Birth	Feb 10, 1849	Posey County, IN			
Chr'nd					
Marr.	Sept 18, 1871	Harrisburg, Saline County, IL			
Death	Aug 21, 1938	Piggott, Clay County, AR			
Burial		Piggott Cemetery, Clay County, AR			

Places of Residence moved to Piggott, AR, 1906

Occupation farmer Church Affiliation Gen. Baptist Military Rec.

Other wives if any No. (1) (2) etc. Make separate sheet for each marr.

His Father William Cox Mother's Maiden Name Mary "Polly" Cleveland

Wife's Full Maiden Name Missouri Catherine Wilson

Wife's Data	Day Month Year	City, Town or Place	County or Province, etc	State or Country	Add. Info. on Wife
Birth	Aug 2, 1853	Eldorado, Saline County, IL			
Chr'nd					
Death	Jan 14, 1932	Piggott, Clay County, AR (Bible: 1932 / Tombstone: 1931)			
Burial		Piggott Cemetery, Clay County, AR			

Places of Residence

Occupation Church Affiliation Military Rec.

Other husbands, if any No. (1) (2) etc. Make separate sheet for each marr.

Her Father William Robert Wilson Mother's Maiden Name Caroline Keisler

Sex	Children's Names in Full (Arrange in order of birth)	Children's Data	Day Month Year	City, Town or Place	County or Province, etc.	State or Country	Add. info. on Children
	1 William Robert	Birth	July 5, 1872	Saline County (?) IL			
		Marr.					
	Full Name of Spouse	Death	Mar 27, 1874	Saline County, IL			
		Burial					
	2 Alvin Pierce	Birth	Oct 25, 1874	Saline County, IL			m. 2
		Marr.					Nora Binkley
	Full Name of Spouse	Death	Jan 10, 1956	Eldorado, Saline County, IL			
	Ida Valery Haley	Burial		Poplar Cemetery, Eldorado, IL			
	3 Austin	Birth	Dec 31, 1876	Saline County, IL (Texas City)			
		Marr.	Apr 26, 1904	Shawneetown, Galatin County, IL			
	Full Name of Spouse	Death	Mar 13, 1963	Mesa, AZ (Maricopa County)			
	Pearl Brockett	Burial	Mar 18, 1963	Lindale Memorial Gardens, Eldorado, IL			
	4 Elmer	Birth	Apr 16, 1879	Texas City, Saline County, IL			
		Marr.	1904				
	Full Name of Spouse	Death	May 7, 1951				
	Flora Annie Hamilton	Burial		Big Hill Cemetery, Broughton, Hamilton Co., IL			
	5 Laura Evaline	Birth	Oct 1, 1882	Eldorado, Saline County, IL			
		Marr.	July 10, 1901				
	Full Name of Spouse	Death	Feb 26, 1927	Piggott, Clay County, AR			
	Elmer Simpson	Burial	Feb 28, 1927	Mitchell Cemetery, Greenway, Clay County, AR			
	6 James Harvey	Birth	May 27, 1884	Eldorado, IL			
		Marr.					
	Full Name of Spouse	Death	July 4, 1970	Norris City, IL			
	Essie Caraway	Burial					
	7 William Orley	Birth	Nov 19, 1886	Eldorado, IL			
		Marr.	Mar 6, 1910	Rockport, Spencer County, IN			
	Full Name of Spouse	Death	Apr 9, 1961	Piggott, AR			
	Alda Henager	Burial		Piggott Cemetery, Clay County, AR			
	8 James Everett	Birth	Dec 30, 1889	Eldorado, IL			
		Marr.	Jan 8, 1911	Piggott, AR			
	Full Name of Spouse	Death	Nov 19, 1971	Piggott, AR			
	Ella Elizabeth Moore	Burial		Piggott Cemetery, Clay County, AR			

Compiler

Address

City, State, Zip

Date

Notes:

Form A100, Family Group Sheet by The Everton Publishers, P.O. Box 368, Logan, UT 84321. Publishers of The Genealogical Helper. Send for a free catalogue with list and full descriptions of many genealogical aids.

Husband's Full Name _____

Additional Children and Sources:

Husband's name

Wife's name

Sex	Children's Names in Full (Arrange in order of birth)	Children's Data	Day Month Year	City, Town or Place County or Province, etc. State or Country	Add. info. on Children
	9	Birth	April 17 1891	Eldorado, IL	Both died
	Mary Caroline	Marr.	Mar 2, 1909	Piggott, AR	in car-train
	Full Name of Spouse	Death	Dec 10, 1953	St. Francis, Clay County, AR	accident.
	Oran Greene Stewart	Burial		Piggott Cemetery, Clay County, AR	
	10	Birth	May 23, 1894	Eldorado, IL	
	Ethel	Marr.	Nov 14, 1915	Piggott, AR	
	Full Name of Spouse	Death			
	James Underwood	Burial			
	11	Birth			
		Marr.			
	Full Name of Spouse	Death			
		Burial			
	12	Birth			
		Marr.			
	Full Name of Spouse	Death			
		Burial			
	13	Birth			
		Marr.			
	Full Name of Spouse	Death			
		Burial			
	14	Birth			
		Marr.			
	Full Name of Spouse	Death			
		Burial			
	15	Birth			
		Marr.			
	Full Name of Spouse	Death			
		Burial			

Sources for Husband:

Sources for Wife:

Sources for Children:

Additional Information:

Piggott Banner Clipping
Piggott, Ark.

FRANCIS MARION COX

Francis Marion Cox, for 32 years a citizen of Clay county died at the home of his son, Orley Cox, near Greenway, Sunday, at the age of 89 years. He had been in poor health for several months due to his age. d 1938

The deceased came to this county and purchased land near Payne schoolhouse where he and his family lived for a number of years. Before his wife's death they purchased property near the school house in west Piggott and lived there until her death. Since then he had made his home among his children. He was a highly respected citizen, and while on the farm, was a successful farmer.

Funeral services were held at the General Baptist church in East Piggott, Monday at 2 o'clock, conducted by Rev. C. R. Book. Interment was in the Piggott cemetery.

The following obituary was read at the funeral:

Francis Marion Cox was born near Eldorado, Illinois, February 10th, 1849 and departed this life Aug. 21st 1938, age 89 years, 6 months and 10 days. He was married to Missouri Kathrine Wilson and to this union ten children were born, seven sons three daughters.

The children were all born in Illinois. He professed faith in Christ at a very early age and together with his wife they joined the General Baptist church at the old Mt. Pleasant church near Texas City, and when they changed their residence to Arkansas in 1906, they did not forget their church relationship, but united with the General Baptist church here. They have been true and faithful charter members.

He leaves eight children, 65 grandchildren, 39 great-grandchildren, two brothers and three sisters, besides a host of friends to mourn his loss.

Dear father, thy life
Has been our light
To guide us on our way.
And when the good Lord calls us,
May we hear the Master say,
"Well done good and faithful servant."

MRS. F. M. COX DIES NEAR GREENWAY

Mrs. F. M. Cox, aged 79 years, died at the home of her son, Orley Cox, near Greenway, Thursday morning at 8 o'clock following a third stroke of paralysis. The first occurred eight years ago while she and her husband lived in west Piggott. For six years, Mrs. Cox had been bedfast, and for two years she and her husband had made their home with two of their children, Mrs. James Underwood in Piggott and Mrs. Orley Cox, Greenway.

Mr. and Mrs. Cox moved to near Piggott 26 years ago and purchased a farm near Payne schoolhouse. They had lived in and near Piggott since coming to this county from Eldorado, Illinois.

As we go to press, funeral arrangements had not been made, it being delayed until children from Illinois and Michigan arrived.

d. 1932

Camilla Cox

RED LETTER ART EDITION.

WITH THE WORDS OF JESUS PRINTED IN RED.

THE

HOLY BIBLE

CONTAINING THE

OLD AND NEW TESTAMENTS,

TRANSLATED OUT OF

The Original Tongues,

AND WITH

THE FORMER TRANSLATIONS DILIGENTLY COMPARED AND REVISED;

TOGETHER

WITH MARGINAL REFERENCES.

CONFORMABLE TO THE EDITION OF 1611, COMMONLY KNOWN AS THE AUTHORIZED OR KING JAMES VERSION

THE SOUTHWESTERN CO.
PUBLISHERS AND BOOKSELLERS
NASHVILLE, TENN.

WHAT GOD HATH JOINED TOGETHER, LET NOT MAN PUT ASUNDER.

THIS CERTIFIES

That Francis Marion Cox,
of Saline Co, Illinois.
and Missouri Catharine Wilson.
of Saline Co, Illinois.

WERE JOINED TOGETHER BY ME IN THE

BONDS of HOLY MATRIMONY

At Harrisburg on the Eighteenth day of
September in the year of our Lord 1871

In Presence of

Signed
E P Grammer
Esq.

COPYRIGHT, JULY 1ST 1886.

BIRTHS.

Francis Marion Cox, Feb, 10th 1849. 1849.
Missouri Catharine Cox, Aug, 2nd 1853. Jan 14. 1932.

Their Children:

William Robert Cox, July, 5th 1872.
Alvin Pierce Cox, Oct, 25th 1874. Died Jan. 10-1956
Austin Cox, Dec, 31st 1876.
Elmer Cox, April 16th 1879.
Laura Evaline Cox, Oct 1st 1881. Died Feb 25-1927.
James Harvey Cox, May 27th 1884.
William Orley Cox, Nov. 19th 1886. Died April 9-1961
Everett Cox, Dec. 30th 1889.
Mary Caroline Cox, April, 17th 1891. Dec. 9. 1953
Ethel Cox May, 23rd 1894.

Family Group Sheet

Husband's Full Name Alvin Pierce Cox **Chart No.**

Husband's Data	Day Month Year	City, Town or Place	County or Province, etc.	State or Country	Add. Info. on Husband
Birth	Oct 25, 1874	Saline, County, IL			
Chr'nd					
Marr.					
Death	Jan 10, 1956	Eldorado, Saline, County, IL			
Burial		Poplar Cemetery, Eldorado, IL			

Places of Residence

Occupation | Church Affiliation | Military Rec.

Other wives, if any. No. (1) (2) etc. Make separate sheet for each marr. 2. Nora Binkley

His Father Francis Marion Cox Mother's Maiden Name Missouri Catherine, Wilson

Wife's Full Maiden Name Ida Valera Haley

Wife's Data	Day Month Year	City, Town or Place	County or Province, etc.	State or Country	Add. Info. on Wife
Birth	July 25, 1874				
Chr'nd					
Death					
Burial		Poplar Cemetery, Eldorado, IL			

Places of Residence

Occupation | Church Affiliation | Military Rec.

Other husbands, if any. No. (1) (2) etc. Make separate sheet for each marr.

Her Father Mother's Maiden Name

Sex	Childrens Names in Full (Arrange in order of birth)	Childrens Data	Day Month Year	City, Town or Place	County or Province, etc.	State or Country	Add. info. on Children
	1 Minnie	Birth	1894				
		Marr.					
	Full Name of Spouse	Death	1895				
		Burial					
	2 John Marion	Birth	Jan 11, 1896				
		Marr.	1915				
	Full Name of Spouse	Death	May 19, 1946				
	Nelle Elizabeth Boorland	Burial					
	3 Kathleen Mary	Birth	Jan 1, 1900				m. 2 James Wiley Rodgers 1964
		Marr.					
	Full Name of Spouse	Death					
	Kelly C. Morris	Burial					
	4 Charles C.	Birth	Nov 8, 1908				
		Marr.	1926				
	Full Name of Spouse b. 1910	Death					
	Revola Armiston	Burial					
	5	Birth					
		Marr.					
	Full Name of Spouse	Death					
		Burial					
	6	Birth					
		Marr.					
	Full Name of Spouse	Death					
		Burial					
	7	Birth					
		Marr.					
	Full Name of Spouse	Death					
		Burial					
	8	Birth					
		Marr.					
	Full Name of Spouse	Death					
		Burial					

Compiler

Address

City, State, Zip

Date

Notes:

Form A100, Family Group Sheet by The Everton Publishers, P.O. Box 368, Logan, UT 84321. Publishers of *The Genealogical Helper*. Send for a free catalogue with list and full descriptions of many genealogical aids.

Husband's Full Name

Additional Children and Sources:

Husband's name

Wife's name

Sex	Childrens Names in Full (Arrange in order of birth)	Childrens Data	Day Month Year	City, Town or Place County or Province, etc. State or Country	Add. info. on Children
	9	Birth			
		Marr.			
	Full Name of Spouse	Death			
		Burial			
	10	Birth			
		Marr.			
	Full Name of Spouse	Death			
		Burial			
	11	Birth			
		Marr.			
	Full Name of Spouse	Death			
		Burial			
	12	Birth			
		Marr.			
	Full Name of Spouse	Death			
		Burial			
	13	Birth			
		Marr.			
	Full Name of Spouse	Death			
		Burial			
	14	Birth			
		Marr.			
	Full Name of Spouse	Death			
		Burial			
	15	Birth			
		Marr.			
	Full Name of Spouse	Death			
		Burial			

Sources for Husband:

Sources for Wife:

Sources for Children:

Additional Information:

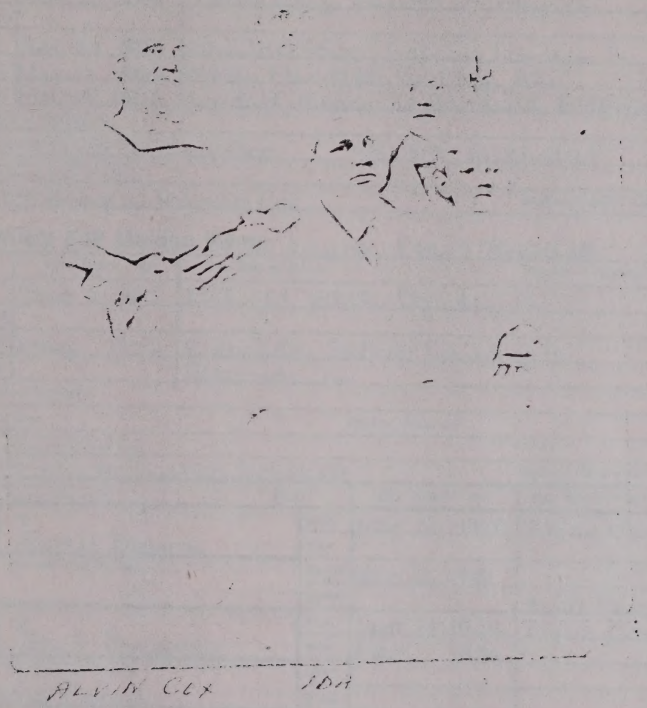

Funeral to Be Wednesday for Alvin P. Cox, 81

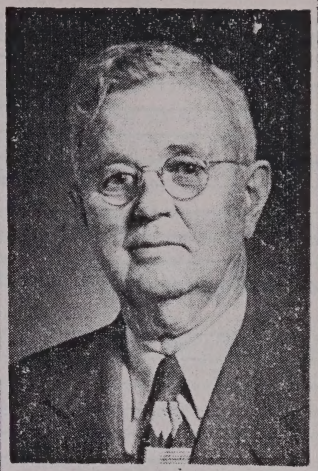

Alvin P. Cox, 81, who lived at 701 Panama street in this city, passed away at 10 o'clock last night at the Pearce hospital where he had been a patient for the past 10 days.

A well known resident of this community, he had been a school teacher in the earlier years of his life. He had served as city commissioner for the city of Eldorado and had more recently served as police magistrate, retiring before the end of his second term due to ill health.

He had been an active member of the First Methodist church of this city for many years.

Survivors include his wife, Nora, one son, Charles C. Cox of Dearborn, Mich., and a daughter, Mrs Kelly (Kathleen) Morris of Eldorado, five grandchildren and 14 great-grandchildren.

Also four brothers, Austin Cox of this city, Harvey Cox of Omaha, Orley and Everett Cox of Piggott, Ark., and a sister, Mrs. Ethel Underwood of Piggott, and the following stepchildren:

Frank, Doy and Dewey Binkley and Mrs. Duke Gass of Salem, Ky., and Mrs. Louella Brider of St. Louis.

Funeral services will be held Wednesday afternoon at 2:00 o'clock at the First Methodist church, conducted by a former pastor, Rev. C. C. Lowe of Bridgeport, with interment in Poplar cemetery northeast of Eldorado.

The body will lie in state at the Bean and Tanner Funeral Home until the funeral hour.

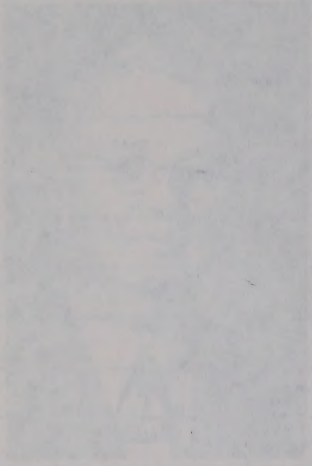

Family Group Sheet

Husband's Full Name Austin Cox **Chart No.**

Husband's Data	Day Month Year	City, Town or Place	County or Province, etc.	State or Country	Add. Info. on Husband
Birth	Dec 31, 1876	Texas City, Saline County, IL			
Chr'nd					
Marr.	Apr 26, 1904	Shawneetown, Galatin County, IL			
Death	Mar 13, 1963	Mesa, Maricopa County, AZ			
Burial	Mar 18, 1963	Lindale Memorial Gardens, Eldorado, IL			

Places of Residence

Occupation Telegraph Operator Church Affiliation Methodist Military Rec.

Other wives, if any. No. (1) (2) etc.
Make separate sheet for each marr.

His Father Francis Marion Cox Mother's Maiden Name Missouri Catherine Wilson

Wife's Full Maiden Name Laura Pearl Brockett

Wifes Data	Day Month Year	City, Town or Place	County or Province, etc	State or Country	Add. Info. on Wife
Birth	Sept 2, 1882	Enfield, White County, IL			
Chr'nd					
Death	May 1972	Eldorado, Saline County, IL			
Burial		Eldorado, IL			

Places of Residence

Occupation Church Affiliation Military Rec.

Other husbands, if any. No. (1) (2) etc.
Make separate sheet for each marr.

Her Father Martin Luther Brockett Mother's Maiden Name Mollie Newman

Sex	Childrens Names in Full (Arrange in order of birth)	Childrens Data	Day Month Year	City, Town or Place County or Province, etc. State or Country	Add. info. on Children
	1 Ewell Doyne	Birth	Mar 30, 1905	Eldorado, IL	
		Marr.			
	Full Name of Spouse	Death	Jan 15, 1916		
		Burial		Zion Cemetery, Elba, IL	
	2 Earl Eugene	Birth	Sept 12, 1906	Texas City, Saline County, IL	m. 2 Katherine Reeder 1940
		Marr.	Mar 1934		m 3. T. Kingston 1945
	Full Name of Spouse	Death			
	Alma Pinnell	Burial			
	3 Marshall Austin	Birth	July 29, 1913	Texas City, IL	
		Marr.	Feb 24, 1934	McLeansboro, White County, IL	
	Full Name of Spouse	Death			
	Ruth Elizabeth Mosby	Burial			
	4 Kenneth Ray	Birth	Feb 16, 1916	Eldorado, IL	
		Marr.	Mar 27, 1938	Saline, County, IL	
	Full Name of Spouse	Death			
	Mildred Lucille Camp	Burial			
m	5 Jewel Brockett	Birth	Mar 11, 1918	Eldorado, IL	
		Marr.			
	Full Name of Spouse	Death			
	Doris Black	Burial			
	6	Birth			
		Marr.			
	Full Name of Spouse	Death			
		Burial			
	7	Birth			
		Marr.			
	Full Name of Spouse	Death			
		Burial			
	8	Birth			
		Marr.			
	Full Name of Spouse	Death			
		Burial			

Compiler

Address

City, State, Zip

Date

Notes:

Form A100 Family Group Sheet by The Everton Publishers, P. O. Box 368 Logan, UT 84321 Publishers of The Genealogical Helper. Send for a free catalogue with list and full descriptions of many genealogical aids.

Husband's Full Name

Additional Children and Sources:

Husband's name

Wife's name

Sex	Childrens Names in Full (Arrange in order of birth)	Childrens Data	Day Month Year	City, Town or Place County or Province, etc. State or Country	Add. info. on Children
	9	Birth			
		Marr.			
	Full Name of Spouse	Death			
		Burial			
	10	Birth			
		Marr.			
	Full Name of Spouse	Death			
		Burial			
	11	Birth			
		Marr.			
	Full Name of Spouse	Death			
		Burial			
	12	Birth			
		Marr.			
	Full Name of Spouse	Death			
		Burial			
	13	Birth			
		Marr.			
	Full Name of Spouse	Death			
		Burial			
	14	Birth			
		Marr.			
	Full Name of Spouse	Death			
		Burial			
	15	Birth			
		Marr.			
	Full Name of Spouse	Death			
		Burial			

Sources for Husband:

Sources for Wife:

Sources for Children:

Additional Information:

Family Group Sheet

Husband's Full Name Elmer Cox **Chart No.**

Husband's Data	Day Month Year	City, Town or Place	County or Province, etc.	State or Country	Add. Info. on Husband
Birth	Apr 16, 1879	Texas City, Saline	County, IL		
Chr'nd					
Marr.	Mar 1904				
Death	May 7, 1951				
Burial		Big Hill Cemetery,	Broughton, Hamilton	County, IL	

Places of Residence

Occupation Farmer / Purina Mills Church Affiliation Baptist Military Rec.

Other wives, if any. No. (1) (2) etc.
Make separate sheet for each marr.

His Father Francis Marion Cox Mother's Maiden Name Missouri Catherine Wilson

Wife's Full Maiden Name Flora Annie Hamilton

Wife's Data	Day Month Year	City, Town or Place	County or Province, etc	State or Country	Add. Info. on Wife
Birth	1887	Broughton, Hamilton	County, IL		
Chr'nd					
Death	Nov 14, 1942	Broughton, IL			
Burial		Big Hill Cemetery,	Broughton, IL		

Places of Residence

Occupation Church Affiliation Baptist Military Rec.

Other husbands, if any. No. (1) (2) etc.
Make separate sheet for each marr.

Her Father Inman Hamilton Mother's Maiden Name

Sex	Children's Names in Full (Arrange in order of birth)	Children's Data	Day Month Year	City, Town or Place	County or Province, etc.	State or Country	Add. info. on Children
	1 Lowell Inman	Birth	Apr 4, 1906	Broughton, IL			
		Marr.		Farmington, MO			
	Full Name of Spouse	Death	Nov 11, 1978	Flat River, MO			
	Velva Edwards	Burial					
	2 Ruby Lorene	Birth	Apr 12, 1909	Eldorado, Saline	County, IL		
		Marr.	Dec 7, 1929				
	Full Name of Spouse	Death					
	George John Buehrer	Burial					
	3 Reba June	Birth	Nov 29, 1914	Norris City, IL			
		Marr.					
	Full Name of Spouse	Death					
	Ray Harper	Burial					
	4 Kathern Ann	Birth	July 23, 1920	Broughton, IL			
		Marr.	Aug 22, 1938	Norris City, IL			
	Full Name of Spouse	Death					
	Clinton Lane	Burial					
	5 Wanda Nell	Birth	Dec 24, 1922	Broughton, IL			
		Marr.	Apr 1, 1945				
	Full Name of Spouse	Death					
	Gilbert Robeff	Burial					
	6 Joel Francis	Birth	Nov 25, 1925	St. Louis, MO			
		Marr.	Sept 23, 1949				
	Full Name of Spouse	Death					
	Maureen Desper	Burial					
	7 Flora Jean	Birth	July 12, 1927	St. Louis, MO			
		Marr.	Apr 21, 1945				
	Full Name of Spouse	Death					
	Charles Oeth	Burial					
	8 Betty Hamilton	Birth	Oct 27, 1930	Broughton, IL			
		Marr.	Mar 1, 1950				
	Full Name of Spouse	Death					
	Cornelius Desper	Burial					

Compiler

Address

City, State, Zip

Date

Notes:

Form A100, Family Group Sheet by The Everton Publishers, P.O. Box 368, Logan, UT 84321. Publishers of *The Genealogical Helper*. Send for a free catalogue with list and full descriptions of many genealogical aids.

Husband's Full Name

Additional Children and Sources:

Husband's name

Wife's name

Sex	Children's Names in Full (Arrange in order of birth)	Children's Data	Day Month Year	City, Town or Place County or Province, etc. State or Country	Add. info. on Children
	9	Birth	July 8, 1933	Mayberry Twp., Hamilton County, IL	
	Donald Elmer	Marr.	Sept 22, 1952		
	Full Name of Spouse	Death			
	Loretta Dame	Burial			
	10	Birth			
		Marr.			
	Full Name of Spouse	Death			
		Burial			
	11	Birth			
		Marr.			
	Full Name of Spouse	Death			
		Burial			
	12	Birth			
		Marr.			
	Full Name of Spouse	Death			
		Burial			
	13	Birth			
		Marr.			
	Full Name of Spouse	Death			
		Burial			
	14	Birth			
		Marr.			
	Full Name of Spouse	Death			
		Burial			
	15	Birth			
		Marr.			
	Full Name of Spouse	Death			
		Burial			

Sources for Husband:

Sources for Wife:

Sources for Children:

Additional Information:

Family Group Sheet

Husband's Full Name Francis Elmer Simpson **Chart No.**

Husband's Data	Day Month Year	City, Town or Place	County or Province, etc.	State or Country	Add. Info. on Husband
Birth	July 20, 1882	Eldorado, Saline	County, IL		
Chr'nd					
Marr.	July 10, 1901				
Death	Aug 5, 1935				
Burial	Aug 7, 1935				

Places of Residence

Occupation Farmer Church Affiliation Military Rec.

Other wives, if any. No. (1) (2) etc.
Make separate sheet for each marr.

His Father Benjamin Simpson Mother's Maiden Name Rose Alta Wiggins

Wife's Full Maiden Name Laura Evaline Cox

Wife's Data	Day Month Year	City, Town or Place	County or Province, etc	State or Country	Add. Info. on Wife
Birth	Oct 1, 1882	Eldorado, Saline	County, IL		
Chr'nd					
Death	Feb 26, 1927	Piggott, Clay	County, AR		
Burial	Feb 28, 1927	Mitchell Cemetery, Greenway, Clay	County, AR		

Places of Residence

Occupation Church Affiliation Military Rec.

Other husbands, if any. No. (1) (2) etc.
Make separate sheet for each marr.

Her Father Francis Marion Cox Mother's Maiden Name Missouri Catherine Wilson

Sex	Children's Names in Full (Arrange in order of birth)	Children's Data	Day Month Year	City, Town or Place County or Province, etc. State or Country	Add. info. on Children
	1 Louie	Birth	Jan 1, 1902	Eldorado, Saline, County, IL	
	Full Name of Spouse	Marr.			
		Death	Feb 12, 1913	Greenway, Clay County, AR	
		Burial			
	2 Blanche Ethel	Birth	Aug 3, 1903	Eldorado, IL	
	Full Name of Spouse	Marr.			
		Death	Apr 8, 1982	Memphis, Shelby County, TN	
	Dewey Floyd Bellers	Burial			
	3 Lowell Samuel	Birth	Aug 3, 1905	Eldorado, IL	
	Full Name of Spouse	Marr.			
		Death			
	Nellie	Burial			
	4 Irene	Birth	Jan 7, 1908	Greenway, Clay County, AR	
	Full Name of Spouse	Marr.			
		Death	Feb 28, 1908		
		Burial			
	5 Edna Faye	Birth	Mar 25, 1910	Greenway, AR	
	Full Name of Spouse	Marr.			
		Death			
	Raymond Bowden	Burial			
	6 Vera Lena	Birth	Sept 17, 1911	Greenway, AR	
	Full Name of Spouse	Marr.			
		Death			
	Lesslie Adkison	Burial			
	7 Francis Elmer	Birth	Mar 14, 1914	Greenway, AR	
	Full Name of Spouse	Marr.	Oct 2, 1936		
		Death	Jan 24, 1960		
	Virgie Smart	Burial		Mitchell Cemetery, Greenway, AR	
	8 R. A.	Birth	Sept 24, 1916	Greenway, AR	
	Full Name of Spouse	Marr.			
		Death			
	Edith Davis	Burial			

Compiler

Address

City, State, Zip

Date

Notes:

Husband's Full Name

Form A100, Family Group Sheet by The Everton Publishers, P.O. Box 368, Logan, UT 84321. Publishers of *The Genealogical Helper*. Send for a free catalogue with list and full descriptions of many genealogical aids.

Additional Children and Sources:

Husband's name

Wife's name

Sex	Children's Names in Full (Arrange in order of birth)	Children's Data	Day Month Year	City, Town or Place County or Province, etc. State or Country	Add. info. on Children
	9 Shelby Ray	Birth	Oct 27, 1921	Greenway, Clay County, AR	
	Full Name of Spouse	Marr.			
	Helen	Death			
		Burial			
	10 Leonard Wayne	Birth	Apr 7, 1925	Greenway, AR	
	Full Name of Spouse	Marr.			
	Louise Coomer	Death			
		Burial			
	11	Birth			
		Marr.			
	Full Name of Spouse	Death			
		Burial			
	12	Birth			
		Marr.			
	Full Name of Spouse	Death			
		Burial			
	13	Birth			
		Marr.			
	Full Name of Spouse	Death			
		Burial			
	14	Birth			
		Marr.			
	Full Name of Spouse	Death			
		Burial			
	15	Birth			
		Marr.			
	Full Name of Spouse	Death			
		Burial			

Sources for Husband:

Sources for Wife:

Sources for Children:

Additional Information:

Family Group Sheet

Husband's Full Name James Harvey Cox **Chart No.**

Husband's Data	Day Month Year	City, Town or Place	County or Province, etc.	State or Country	Add. Info. on Husband
Birth	May 27, 1884	Eldorado, IL			
Chr'nd					
Marr.					
Death	July 5, 1970	Norris City, IL			
Burial					

Places of Residence

Occupation | Church Affiliation | Military Rec.

Other wives, if any. No. (1) (2) etc.
Make separate sheet for each marr.

His Father Francis Marion Cox Mother's Maiden Name Missouri Catherine Wilson

Wife's Full Maiden Name Essie Caraway

Wifes Data	Day Month Year	City, Town or Place	County or Province, etc	State or Country	Add. Info. on Wife
Birth					
Chr'nd					
Death					
Burial					

Places of Residence

Occupation | Church Affiliation | Military Rec.

Other husbands, if any. No. (1) (2) etc.
Make separate sheet for each marr.

Her Father Mother's Maiden Name

Sex	Childrens Names in Full (Arrange in order of birth)	Childrens Data	Day Month Year	City, Town or Place	County or Province, etc.	State or Country	Add. info. on Children
	1 Ralph	Birth					d. at age 5
	Full Name of Spouse	Marr.					
		Death					
		Burial		Eldorado, Saline County, IL			
	2 Glenn Waverly	Birth	June 29, 1906	Eldorado, IL			
		Marr.	Oct 5, 1925	Harrisburg, IL			
	Full Name of Spouse	Death					
	Gladys Mary Pack	Burial					
	3 Helen Pauline	Birth					
		Marr.					
	Full Name of Spouse	Death					
	Frank Douglas	Burial					
	4 Freda	Birth					
		Marr.					
	Full Name of Spouse	Death					
	Earl Douglas	Burial					
	5 Virginia Lee	Birth					
		Marr.					
	Full Name of Spouse	Death					
	George Kingston	Burial					
	6	Birth					
		Marr.					
	Full Name of Spouse	Death					
		Burial					
	7	Birth					
		Marr.					
	Full Name of Spouse	Death					
		Burial					
	8	Birth					
		Marr.					
	Full Name of Spouse	Death					
		Burial					

Compiler

Address

City, State, Zip

Date

Notes:

Form A100, Family Group Sheet by The Everton Publishers, P.O. Box 368, Logan, UT 84321. Publishers of *The Genealogical Helper*. Send for a free catalogue with list and full descriptions of many genealogical aids.

Husband's Full Name _____

Additional Children and Sources:

Husband's name

Wife's name

Sex	Childrens Names in Full (Arrange in order of birth)	Childrens Data	Day Month Year	City, Town or Place County or Province, etc. State or Country	Add. info. on Children
	9	Birth			
		Marr.			
	Full Name of Spouse	Death			
		Burial			
	10	Birth			
		Marr.			
	Full Name of Spouse	Death			
		Burial			
	11	Birth			
		Marr.			
	Full Name of Spouse	Death			
		Burial			
	12	Birth			
		Marr.			
	Full Name of Spouse	Death			
		Burial			
	13	Birth			
		Marr.			
	Full Name of Spouse	Death			
		Burial			
	14	Birth			
		Marr.			
	Full Name of Spouse	Death			
		Burial			
	15	Birth			
		Marr.			
	Full Name of Spouse	Death			
		Burial			

Sources for Husband:

Sources for Wife:

Sources for Children:

Additional Information:

Family Group Sheet

Husband's Full Name William Orley Cox **Chart No.**

Husband's Data	Day Month Year	City, Town or Place	County or Province, etc.	State or Country	Add. Info. on Husband
Birth	Nov 19, 1886	Eldorado, Saline County, IL			
Chr'nd					
Marr.	Mar 6, 1910	Rockport, Spencer County, IN			
Death	Apr 9, 1961	Piggott, Clay County, AR			
Burial		Piggott Cemetery, Piggott, AR			

Places of Residence

Occupation Carpenter / Farmer Church Affiliation General Baptist Military Rec.

Other wives, if any. No. (1) (2) etc.
Make separate sheet for each marr.

His Father Francis Marion Cox Mother's Maiden Name Missouri Catherine Wilson

Wife's Full Maiden Name Alda "Allie" Beatrice Henager

Wife's Data	Day Month Year	City, Town or Place	County or Province, etc.	State or Country	Add. Info. on Wife
Birth	June 25, 1891	Richland, Spencer County, IN			
Chr'nd					
Death	Oct 20, 1976	Piggott, AR			
Burial		Piggott Cemetery, Piggott, AR			

Places of Residence

Occupation Church Affiliation General Baptist Military Rec.

Other husbands, if any. No. (1) (2) etc.
Make separate sheet for each marr.

Her Father Lee Willen Henager Mother's Maiden Name Laura Ella Rudis II

Sex	Children's Names in Full (Arrange in order of birth)	Children's Data	Day Month Year	City, Town or Place / County or Province, etc. / State or Country	Add. info. on Children
	1 Doyle Theburn	Birth	Feb 22, 1911	Greenway, Clay County, AR	
		Marr.	Feb 22, 1936	Kennett, Dunklin County, MO	
	Full Name of Spouse	Death	Sept 25, 1993	Piggott, AR	
	Ellen Janet Brandon	Burial		Piggott Cemetery, Piggott, AR	
	2 Delbert Lee	Birth	Mar 10, 1913	Piggott, AR	
		Marr.	June 19, 1935	Piggott, AR	
	Full Name of Spouse	Death			
	Bertha Mae Neely	Burial			
	3 Neva Carmon	Birth	July 9, 1914	Greenway, Clay County, AR	
		Marr.	Mar 9, 1935	Piggott, AR	
	Full Name of Spouse	Death			
	Glover Eugene Bradford	Burial			
	4 Dorris Edward	Birth	May 1, 1918	Greenway, AR	
		Marr.	May 1, 1946	Piggott, AR	
	Full Name of Spouse	Death			
	Camilla Nadine Bricker	Burial			
	5 William Randall	Birth	Jan 12, 1921	Greenway, AR	
		Marr.	Apr 25, 1942	Charleston, MO	
	Full Name of Spouse	Death			
	Rilla Mardel McDaniel	Burial			
	6 Genevieve Ella	Birth	July 1, 1927	Greenway, AR	
		Marr.	July 10, 1946	Greenway, AR	
	Full Name of Spouse	Death			
	Grover Harden Hill	Burial			
	7	Birth			
		Marr.			
	Full Name of Spouse	Death			
		Burial			
	8	Birth			
		Marr.			
	Full Name of Spouse	Death			
		Burial			

Compiler

Address

City, State, Zip

Date

Notes:

Form A100, Family Group Sheet by The Everton Publishers, P.O. Box 368, Logan, UT 84321. Publishers of *The Genealogical Helper*. Send for a free catalogue with list and full descriptions of many genealogical aids.

Husband's Full Name

Additional Children and Sources:

Husband's name

Wife's name

Sex	Children's Names in Full (Arrange in order of birth)	Children's Data	Day Month Year	City, Town or Place County or Province, etc. State or Country	Add. info. on Children
	9	Birth			
		Marr.			
	Full Name of Spouse	Death			
		Burial			
	10	Birth			
		Marr.			
	Full Name of Spouse	Death			
		Burial			
	11	Birth			
		Marr.			
	Full Name of Spouse	Death			
		Burial			
	12	Birth			
		Marr.			
	Full Name of Spouse	Death			
		Burial			
	13	Birth			
		Marr.			
	Full Name of Spouse	Death			
		Burial			
	14	Birth			
		Marr.			
	Full Name of Spouse	Death			
		Burial			
	15	Birth			
		Marr.			
	Full Name of Spouse	Death			
		Burial			

Sources for Husband:

Sources for Wife:

Sources for Children:

Additional Information:

Family Group Sheet

Husband's Full Name Dorris Edward Cox **Chart No.**

Husband's Data	Day Month Year	City, Town or Place	County or Province, etc.	State or Country	Add. Info. on Husband
Birth	May 1, 1918	Greenway, Clay County, AR			
Chr'nd					
Marr.	May 1, 1946	Piggott, Clay County, AR			
Death					
Burial					

Places of Residence

Occupation Cox Planing Mill Church Affiliation Baptist Military Rec. WW II

Other wives, if any. No. (1) (2) etc.
Make separate sheet for each marr.

His Father William Orley Cox Mother's Maiden Name Alda Beatrice Henager

Wife's Full Maiden Name Camilla Nadine Bricker

Wifes Data	Day Month Year	City, Town or Place	County or Province, etc.	State or Country	Add. Info. on Wife
Birth	May 28, 1923	Piggott, AR			
Chr'nd					
Death					
Burial					

Places of Residence

Occupation Bookkeeper / Genealogist Church Affiliation Baptist Military Rec.

Other husbands, if any. No. (1) (2) etc.
Make separate sheet for each marr.

Her Father Troy Bricker Mother's Maiden Name Veda Ethyl Bess

Sex	Childrens Names in Full (Arrange in order of birth)	Childrens Data	Day Month Year	City, Town or Place	County or Province, etc.	State or Country	Add. info. on Children
	1 Alan Dale	Birth	Nov 7, 1949	Piggott, Clay County, AR			
		Marr.	Dec. 26, 1969	Piggott, AR			
	Full Name of Spouse	Death					
	Bonnie Sue Alexander	Burial					
	2 Judy Catherine	Birth	Aug 20, 1952	Piggott, AR			
		Marr.	Aug 17, 1984	Piggott, AR			
	Full Name of Spouse	Death					
	Michael Dean Phillips	Burial					
	3 Carol Ann	Birth	Feb 25, 1957	Piggott, AR			
		Marr.					
	Full Name of Spouse	Death					
		Burial					
	4	Birth					
		Marr.					
	Full Name of Spouse	Death					
		Burial					
	5	Birth					
		Marr.					
	Full Name of Spouse	Death					
		Burial					
	6	Birth					
		Marr.					
	Full Name of Spouse	Death					
		Burial					
	7	Birth					
		Marr.					
	Full Name of Spouse	Death					
		Burial					
	8	Birth					
		Marr.					
	Full Name of Spouse	Death					
		Burial					

Compiler

Address

City, State, Zip

Date

Notes:

Form A100. Family Group Sheet by The Everton Publishers, P.O. Box 368, Logan, UT 84321. Publishers of *The Genealogical Helper*. Send for a free catalogue with list and full descriptions of many genealogical aids.

Husband's Full Name

Additional Children and Sources:

Husband's name

Wife's name

Sex	Childrens Names in Full (Arrange in order of birth)	Childrens Data	Day Month Year	City, Town or Place County or Province, etc. State or Country	Add. info. on Children
	9	Birth			
		Marr.			
	Full Name of Spouse	Death			
		Burial			
	10	Birth			
		Marr.			
	Full Name of Spouse	Death			
		Burial			
	11	Birth			
		Marr.			
	Full Name of Spouse	Death			
		Burial			
	12	Birth			
		Marr.			
	Full Name of Spouse	Death			
		Burial			
	13	Birth			
		Marr.			
	Full Name of Spouse	Death			
		Burial			
	14	Birth			
		Marr.			
	Full Name of Spouse	Death			
		Burial			
	15	Birth			
		Marr.			
	Full Name of Spouse	Death			
		Burial			

Sources for Husband:

Sources for Wife:

Sources for Children:

Additional Information:

Family Group Sheet

Husband's Full Name James Everett Cox **Chart No.**

Husband's Data	Day Month Year	City, Town or Place	County or Province, etc.	State or Country	Add. Info. on Husband
Birth	Dec 30, 1889	Eldorado, Saline County, IL			
Chr'nd					
Marr.	Jan 8, 1911	Piggott, Clay County, AR			
Death	Nov 19, 1971	Piggott, AR			
Burial		Piggott Cemetery, Piggott, AR			

Places of Residence

Occupation | Church Affiliation | Military Rec.

Other wives, if any. No. (1) (2) etc.
Make separate sheet for each marr.

His Father Francis Marion Cox Mother's Maiden Name Missouri Catherine Wilson

Wife's Full Maiden Name Ella Elizabeth Moore

Wife's Data	Day Month Year	City, Town or Place	County or Province, etc	State or Country	Add. Info. on Wife
Birth	May 6, 1892	Piggott, Clay County, AR			
Chr'nd					
Death	Oct 23, 1966	Piggott, AR			
Burial		Piggott Cemetery, Piggott, AR			

Places of Residence

Occupation | Church Affiliation | Military Rec.

Other husbands, if any. No. (1) (2) etc.
Make separate sheet for each marr.

Her Father John Henry Moore Mother's Maiden Name

Sex	Childrens Names in Full (Arrange in order of birth)	Childrens Data	Day Month Year	City, Town or Place	County or Province, etc.	State or Country	Add. info. on Children
	1 Floyd	Birth	Dec 18, 1911	Piggott, AR			
		Marr.	Nov 3, 1934	Piggott, AR			
	Full Name of Spouse	Death	Aug 23, 1976	Williamsville, Butler County, MS			
	Edith Wood	Burial		Little Brushy Cemetery, Williamsville, MS			
	2 Lloyd	Birth					
		Marr.					
	Full Name of Spouse	Death					
		Burial					
	3 Narene	Birth	Nov 28, 1917	Greenway, Clay County, AR			
		Marr.	Mar 5, 1938	Piggott, AR			
	Full Name of Spouse	Death					
	Rexie B. Featherstone	Burial					
	4 James Willard	Birth					
		Marr.					
	Full Name of Spouse	Death					
	Mary Ruth Tipton	Burial					
	5 Mary Virginia	Birth					
		Marr.					
	Full Name of Spouse	Death					
	G.W. Howell	Burial					
	6 Charles Edward.	Birth					w1:
		Marr.					
	Full Name of Spouse	Death					w2: Norma
	2. Mary Ruth Hunter	Burial					
	7	Birth					
		Marr.					
	Full Name of Spouse	Death					
		Burial					
	8	Birth					
		Marr.					
	Full Name of Spouse	Death					
		Burial					

Compiler

Address

City, State, Zip

Date

Notes:

Husband's Full Name _____

Form A100, Family Group Sheet by The Everton Publishers, P.O. Box 368, Logan, UT 84321. Publishers of The Genealogical Helper. Send for a free catalogue with list and full descriptions of many genealogical aids.

Additional Children and Sources:

Husband's name

Wife's name

Sex	Children's Names in Full (Arrange in order of birth)	Children's Data	Day Month Year	City, Town or Place County or Province, etc. State or Country	Add. info. on Children
	9	Birth			
		Marr.			
	Full Name of Spouse	Death			
		Burial			
	10	Birth			
		Marr.			
	Full Name of Spouse	Death			
		Burial			
	11	Birth			
		Marr.			
	Full Name of Spouse	Death			
		Burial			
	12	Birth			
		Marr.			
	Full Name of Spouse	Death			
		Burial			
	13	Birth			
		Marr.			
	Full Name of Spouse	Death			
		Burial			
	14	Birth			
		Marr.			
	Full Name of Spouse	Death			
		Burial			
	15	Birth			
		Marr.			
	Full Name of Spouse	Death			
		Burial			

Sources for Husband:

Sources for Wife:

Sources for Children:

Additional Information:

Family Group Sheet

Husband's Full Name Oran Greene Stewart **Chart No.**

Husband's Data	Day Month Year	City, Town or Place	County or Province, etc.	State or Country	Add. Info. on Husband
Birth	May 19, 1890				
Chr'nd					
Marr.	Mar 2, 1909				
Death	Dec 10, 1953	St. Francis, Clay County, AR (d. in car-train accident)			
Burial		Piggott Cemetery, Piggott, Clay County, AR			

Places of Residence

Occupation | Church Affiliation | Military Rec.

Other wives if any. No. (1) (2) etc
Make separate sheet for each marr.

His Father Shade L. Stewart | Mother's Maiden Name

Wife's Full Maiden Name Mary Caroline Cox

Wife's Data	Day Month Year	City, Town or Place	County or Province, etc.	State or Country	Add. Info. on Wife
Birth	Apr 17, 1891	Eldorado, Saline County, IL			
Chr'nd					
Death	Dec 10, 1953	St. Francis, AR (d. in car-train accident)			
Burial		Piggott Cemetery, Piggott, AR			

Places of Residence

Occupation | Church Affiliation | Military Rec.

Other husbands, if any. No. (1) (2) etc
Make separate sheet for each marr.

Her Father Francis Marion Cox | Mother's Maiden Name Missouri Catherine Wilson

Sex	Children's Names in Full (Arrange in order of birth)	Children's Data	Day Month Year	City, Town or Place	County or Province, etc.	State or Country	Add. info. on Children
	1 Howard Freeman	Birth	Jan 28, 1910				
	Full Name of Spouse	Marr.					
	Lucille Stallings	Death					
		Burial					
	2 Marion L.	Birth	Jan 22, 1913				
	Full Name of Spouse	Marr.					
		Death					
		Burial					
	3 Lorene June	Birth	June 11, 1915				
	Full Name of Spouse	Marr.					
	1. Tate 2. Carl Parker 3. Letay L. Cross 4. Edwards	Death					
		Burial					
	4 Verna Lee	Birth	Nov 24, 1917				
	Full Name of Spouse	Marr.					
	Dempsey Bronson	Death					
		Burial					
	5 Eugene	Birth	Aug 16, 1921				
	Full Name of Spouse	Marr.					
		Death					d. young
		Burial					
	6 Imogene	Birth	Aug 16, 1921				
	Full Name of Spouse	Marr.					
	Edward Ort	Death					
		Burial					
	7 Virginia	Birth	Dec 16, 1923				
	Full Name of Spouse	Marr.					
		Death					d. at early age
		Burial					
	8 Jewel Edmon	Birth	Oct 6, 1924				
	Full Name of Spouse	Marr.					
		Death					d. at early age
		Burial					

Compiler | Notes:

Address

City, State, Zip

Date

Form A100, Family Group Sheet by The Everton Publishers, P. O. Box 368, Logan, UT 84321. Publishers of *The Genealogical Helper*. Send for a free catalogue with list and full descriptions of many genealogical aids.

Husband's Full Name

Additional Children and Sources:

Husband's name — Wife's name

Sex	Children's Names in Full (Arrange in order of birth)	Children's Data	Day Month Year	City, Town or Place — County or Province, etc. — State or Country	Add. info. on Children
	9 Opal	Birth	Aug 14, 1928		
		Marr.			d. at age 2 or 3
	Full Name of Spouse	Death	c1931		
		Burial			
	10 Delayne	Birth	May 10, 1931		
		Marr.			
	Full Name of Spouse	Death			
		Burial			
	11 Phineas Ray	Birth	Aug 11, 1933	St. Francis, Clay County, AR	
		Marr.	Mar 27, 1955	Piggott, Clay County, AR	
	Full Name of Spouse	Death			
	Lola Dean McCord	Burial			
	12 Infant	Birth			
		Marr.			
	Full Name of Spouse	Death			d. in infancy
		Burial			

TRAGIC ACCIDENT CLAIMS TWO LIVES

MR. AND MRS. ORAN GREEN STEWART KILLED EARLY LAST THURSDAY EVENING

Tragic death spread a pall of gloom over this entire area Thursday evening, when it was learned that Mr. and Mrs. Oran G. Stewart of St. Francis had been killed. This prominent, highly respected couple died almost instantly when their Ford pick-up truck was struck by the Cotton Belt Local about 7 p. m. that evening. The accident occurred at a crossing in down-town St. Francis, (The first crossing south of the river trestle).

Earlier that evening the Stewarts had enjoyed a supper at the home of their daughter, Mrs. Edward Ort and husband in St. Francis. They had with them for the occasion, their son, Private Finis Stewart of Camp Chaffee, Ark., who was home on furlough.

Shortly after the supper, Pvt. Stewart left for Poplar Bluff, Mo., to catch a train back to his army base.

About thirty minutes after he left, the Stewarts left the home of their daughter, to drive to their home, a short distance away.

We could not learn for sure if there were any eye witnesses to the accident, Apparently the Stewart truck was driven directly into the path of the freight before it was seen

The northbound train struck the truck just back of the truck cab, Mrs. Stewart was instantly killed, and Mr. Stewart died a few minutes later.

The truck was badly demolished as it was knocked a distance of about 40 or 50 feet along the east side of the tracks.

The Stewarts, both lifelong residents of Clay County, were among the most highly respected and beloved couples in their community. Mr. Stewart had retired from active farming, due to his health, and they had been living in St. Francis about two years.

The funeral was held at the St. Francis Methodist Church, Sunday, December 13, 1953, at 2 p. m. conducted by Rev. Kern Johnson and Rev. Robt. L. Fox. Burial was made in the Piggott cemetery, with Russell Mortuary in charge of arrangements.

The following obituary was read at the services:

Mr. Oran Green Stewart, son of Mr. and Mrs. Shade Stewart, was born May 19, 1890 and died December 10, 1953.

Mary Cathern Stewart, daughter of Mr. and Mrs. Marione Cox, was born, April 17, 1891 and died December 10, 1953.

They were united in marriage March 2, 1909.

To this union 12 children were born of which eight survive namely, Howard of Piggott; Marion of Campbell, Mo.; Mrs. Lorene Parker of Pollard; Verna Lee Branson of Detroit, Mich., Eugene of Goshen, Ind., Mrs. Imogene Ort of St. Francis, Delain of Chicago, Ill., and Finis Ray stationed at Fort Smith, Ark., with the United States Army.

Surviving also are 22 grand children and two great grandchildren.

Family Group Sheet

Husband's Full Name James Underwood **Chart No.**

Husband's Data	Day Month Year	City, Town or Place	County or Province, etc.	State or Country	Add. Info. on Husband
Birth	Oct 21, 1892	Piggott, Clay County, AR			
Chr'nd					
Marr.	Nov 14, 1915	Piggott, AR			
Death	Sept 19, 1981	Piggott, AR			
Burial		Piggott Cemetery, Piggott, AR			

Places of Residence

Occupation Carpenter / Farmer Church Affiliation General Baptist Military Rec.

Other wives, if any No. (1) (2) etc
Make separate sheet for each marr

His Father Rev. Riley Underwood Mother's Maiden Name Martha Elizabeth Hampton

Wife's Full Maiden Name Ethel Cox

Wife's Data	Day Month Year	City, Town or Place	County or Province, etc	State or Country	Add. Info. on Wife
Birth	May 23, 1894	Eldorado, Saline County, IL			
Chr'nd					
Death					
Burial					

Places of Residence

Occupation Church Affiliation Military Rec.

Other husbands, if any No. (1) (2) etc
Make separate sheet for each marr

Her Father Francis Marion Cox Mother's Maiden Name Missouri Catherine Wilson

Sex	Childrens Names in Full (Arrange in order of birth)	Childrens Data	Day Month Year	City, Town or Place	County or Province, etc.	State or Country	Add. info. on Children
	1 James Ethridge	Birth	Jan 8, 1917	Piggott, AR			
		Marr.	Apr 14, 1938				
	Full Name of Spouse Imogene Pillow	Death					
		Burial					
	2 Leon Wilmer	Birth	Apr 17, 1918	Piggott, AR			
		Marr.	Jun 3, 1949	Jonesboro, Craighead County, AR			
	Full Name of Spouse Kathleen McGee	Death					
		Burial					
	3 Herschel James	Birth	Nov 6, 1919	Piggott, AR			
		Marr.	Oct 23, 1948	Livonia, Wayne County, MI			
	Full Name of Spouse "Polly" Mary Elizabeth Traughber	Death					
		Burial					
	4 Gerald	Birth	June 27, 1921	Piggott, AR			
		Marr.	Feb 14, 1950	Napoleon, OH			
	Full Name of Spouse Janet Still	Death					
		Burial					
	5 Charles Winfred	Birth	Apr 8, 1926	Piggott, AR			
		Marr.	Sept 14, 1951	Senath, Dunklin County, MO			
	Full Name of Spouse Joyce Violet Harmon	Death					
		Burial					
	6 Janlea	Birth	June 30, 1929	Piggott, AR			
		Marr.	June 23, 1955	Piggott, AR			
	Full Name of Spouse Edward Eugene Mann	Death					
		Burial					
	7 Mary Frances	Birth	Sept 27, 1930	Piggott, AR			Had 5 boys
		Marr.	June 20, 1953	Enid, OK			
	Full Name of Spouse Ernest Harley Schnaak	Death					
		Burial					
	8 Jimmy Jean	Birth	Apr 5, 1934	Piggott, AR			
		Marr.					
	Full Name of Spouse	Death	Sept 1934	Piggott, AR			
		Burial		Piggott Cemetery, Piggott, AR			

Compiler

Address

City, State, Zip

Date

Notes:

Husband's Full Name

Form A100, Family Group Sheet by The Everton Publishers, P.O. Box 368, Logan, UT 84321. Publishers of The Genealogical Helper. Send for a free catalogue with list and full descriptions of many genealogical aids.

Additional Children and Sources:

Husband's name

Wife's name

Sex	Children's Names in Full (Arrange in order of birth)	Children's Data	Day Month Year	City, Town or Place County or Province, etc. State or Country	Add. info. on Children
	9 Betty Katheryn	Birth	July 6, 1935	Piggott, AR	
		Marr.			
	Full Name of Spouse	Death			
	Billie C. Cash	Burial			
	10 Larry Wayne	Birth	Aug 11, 1938	Piggott, AR	
		Marr.	June 20, 1965	Paris, Logan County, AR	
	Full Name of Spouse	Death			
	Eleanor Yvonne Birkhead	Burial			
	11	Birth			
		Marr.			
	Full Name of Spouse	Death			
		Burial			
	12	Birth			
		Marr.			
	Full Name of Spouse	Death			
		Burial			
	13	Birth			
		Marr.			
	Full Name of Spouse	Death			
		Burial			
	14	Birth			
		Marr.			
	Full Name of Spouse	Death			
		Burial			
	15	Birth			
		Marr.			
	Full Name of Spouse	Death			
		Burial			

Sources for Husband:

Sources for Wife:

Sources for Children:

Additional Information:

Family Group Sheet

Husband's Full Name James Lewis "Pete" Cox (p. 1 of 2) **Chart No.**

Husband's Data	Day Month Year	City, Town or Place	County or Province, etc.	State or Country	Add. Info. on Husband
Birth	Feb 1, 1851	Posey County, IN			d. of
Chr'nd					pneumonia
Marr.	Jan 25, 187_	Saline County, IL			
Death	Jan 18, 1930	Jackson County, IL			
Burial		Evergreen Cemetery, Makanda, IL			

Places of Residence

Occupation | Church Affiliation | Military Rec.

Other wives, if any. No. (1) (2) etc. Make separate sheet for each marr. 2. Louella Stallings

His Father William Cox | Mother's Maiden Name Mary "Polly" Cleveland

Wife's Full Maiden Name Mary Ellen Tucker

Wife's Data	Day Month Year	City, Town or Place	County or Province, etc	State or Country	Add. Info. on Wife
Birth					
Chr'nd					
Death					
Burial					

Places of Residence

Occupation | Church Affiliation | Military Rec.

Other husbands, if any. No. (1) (2) etc. Make separate sheet for each marr.

Her Father | Mother's Maiden Name

Sex	Children's Names in Full (Arrange in order of birth)	Children's Data	Day Month Year	City, Town or Place	County or Province, etc.	State or Country	Add. info. on Children
	1 Ida May	Birth	Jan 30, 1873				m. 2 John T.
	Full Name of Spouse	Marr.					Woods
	John Allen	Death					
		Burial					
	2 Margaret "Maggie"	Birth	Mar 1875				
	Full Name of Spouse	Marr.					
	2. Clinton Greem	Death					
		Burial					
	3 William Franklin	Birth	Aug 10, 1877				
	Full Name of Spouse	Marr.					
		Death					
		Burial					
	4	Birth					
	Full Name of Spouse	Marr.					
		Death					
		Burial					
	5	Birth					
	Full Name of Spouse	Marr.					
		Death					
		Burial					
	6	Birth					
	Full Name of Spouse	Marr.					
		Death					
		Burial					
	7	Birth					
	Full Name of Spouse	Marr.					
		Death					
		Burial					
	8	Birth					
	Full Name of Spouse	Marr.					
		Death					
		Burial					

Compiler | Notes:

Address

City, State, Zip

Date

Husband's Full Name

Form A100. Family Group Sheet by The Everton Publishers, P.O. Box 368, Logan, UT 84321. Publishers of *The Genealogical Helper*. Send for a free catalogue with list and full descriptions of many genealogical aids.

Additional Children and Sources:

Husband's name _____ Wife's name _____

Sex	Childrens Names in Full (Arrange in order of birth)	Childrens Data	Day Month Year	City, Town or Place County or Province, etc. State or Country	Add. info. on Children
	9	Birth			
		Marr.			
	Full Name of Spouse	Death			
		Burial			
	10	Birth			
		Marr.			
	Full Name of Spouse	Death			
		Burial			
	11	Birth			
		Marr.			
	Full Name of Spouse	Death			
		Burial			
	12	Birth			
		Marr.			
	Full Name of Spouse	Death			
		Burial			
	13	Birth			
		Marr.			
	Full Name of Spouse	Death			
		Burial			
	14	Birth			
		Marr.			
	Full Name of Spouse	Death			
		Burial			
	15	Birth			
		Marr.			
	Full Name of Spouse	Death			
		Burial			

Sources for Husband:

Sources for Wife:

Sources for Children:

Additional Information:

Family Group Sheet

Husband's Full Name James Lewis "Pete" Cox (p. 2 of 2) **Chart No.**

Husband's Data	Day Month Year	City, Town or Place	County or Province, etc.	State or Country	Add. Info. on Husband
Birth	Feb 1, 1851	Posey County, IN			
Chr'nd					
Marr.	June 25, 1887	Saline County, IL			
Death	Jan 18, 1930	Jackson County, IL			
Burial		Evergreen Cemetery, Makanda, IL			

Places of Residence

Occupation | Church Affiliation | Military Rec.

Other wives, if any. No. (1) (2) etc.
Make separate sheet for each marr. 1. Mary Ellen Tucker

His Father William Cox | Mother's Maiden Name Mary "Polly" Cleveland

Wife's Full Maiden Name Louella Stallings

Wife's Data	Day Month Year	City, Town or Place	County or Province, etc.	State or Country	Add. Info. on Wife
Birth					
Chr'nd					
Death					
Burial					

Places of Residence

Occupation | Church Affiliation | Military Rec.

Other husbands, if any. No. (1) (2) etc.
Make separate sheet for each marr.

Her Father | Mother's Maiden Name

Sex	Childrens Names in Full (Arrange in order of birth)	Children's Data	Day Month Year	City, Town or Place / County or Province, etc. / State or Country	Add. info. on Children
	1 Lora May	Birth	July 4, 1888	Saline County, IL	
		Marr.	Nov 17, 1905		
	Full Name of Spouse	Death	June 20, 1959		
	James Anderson	Burial		Rowan Cemetery, Makanda Twp., Jackson Co., IL	
	2 Nora	Birth	Nov 5, 1889	Saline, County, IL	
		Marr.			
	Full Name of Spouse d. Feb 28, 1967	Death	Dec 2, 1976		
	Robert Chadwick	Burial		Rowan Cemetery Jackson County, IL	
	3 Truman	Birth	Oct 1, 1891	Saline, County, IL	
		Marr.	Oct 8, 1919	Cairo, IL	
	Full Name of Spouse	Death	May 5, 1923		
	Eloise Allen	Burial		Evergreen Cemetery, Makanda, IL	
	4 Anna Belle	Birth	Oct 17, 1893	Saline County, IL	
		Marr.	Oct 21, 1911		
	Full Name of Spouse	Death	Apr 22, 1984	Carbondale, IL	
	Ed Ross	Burial		Evergreen Cemetery, Makanda, IL	
	5 Sadie	Birth	Mar 2, 1895	Saline County, IL	
		Marr.	July 4, 1914		
	Full Name of Spouse d. Nov 7, 1966	Death	Feb 11, 1967	Marion, IL	
	Ernest DuRall	Burial		Rose Hill Cemetery, Williamson Co., IL	
	6 Walter Dewey	Birth	June 6, 1898	Saline County, IL	
		Marr.	Nov 6, 1924	Harrisburg, IL	
	Full Name of Spouse	Death	May 4, 1969		
	Eloise Allen	Burial		Evergreen Cemetery, Makanda, IL	
	7 Elodia Branch	Birth	Feb 22, 1901	Saline County, IL	
		Marr.			
	Full Name of Spouse	Death			
	Harry Brooks	Burial			
	8 Eva Pearl	Birth	Feb 7, 1904	Saline County, IL	
		Marr.			
	Full Name of Spouse	Death			
	Ernest Smith	Burial			

Compiler

Address

City, State, Zip

Date

Notes:

Form A100, Family Group Sheet by The Everton Publishers, P.O. Box 368, Logan, UT 84321. Publishers of *The Genealogical Helper*. Send for a free catalogue with list and full descriptions of many genealogical aids.

Husband's Full Name _____

Additional Children and Sources:

Husband's name

Wife's name

Sex	Children's Names in Full (Arrange in order of birth)	Children's Data	Day Month Year	City, Town or Place County or Province, etc. State or Country	Add. info. on Children
	9 Charley Hershel	Birth	Mar 30, 1906	Jackson County, IL	
		Marr.	Mar 16, 1923		
	Full Name of Spouse b. Jan 23, 1906 d/o Ike & Lizzie Smith	Death	July 21, 1988		
	Lena Smith	Burial			
	10 Velma Helen	Birth	May 12, 1908		
		Marr.			
	Full Name of Spouse	Death	Feb 1975	Madison County, IL	
	Clyde Jenkins	Burial			
	11 John Clinton	Birth	May 12, 1912	Jackson County, IL	
		Marr.			
	Full Name of Spouse	Death			
	Lucille Hale Bennett	Burial			
	12	Birth			
		Marr.			
	Full Name of Spouse	Death			
		Burial			
	13	Birth			
		Marr.			
	Full Name of Spouse	Death			
		Burial			
	14	Birth			
		Marr.			
	Full Name of Spouse	Death			
		Burial			
	15	Birth			
		Marr.			
	Full Name of Spouse	Death			
		Burial			

Sources for Husband:

Sources for Wife:

Sources for Children:

Additional Information:

Family Group Sheet

Husband's Full Name John Allen **Chart No.**

Husband's Data	Day Month Year	City, Town or Place	County or Province, etc.	State or Country	Add. Info. on Husband
Birth					
Chr'nd					
Marr.					
Death					
Burial					

Places of Residence

Occupation | Church Affiliation | Military Rec.

Other wives, if any. No. (1) (2) etc. Make separate sheet for each marr.

His Father | Mother's Maiden Name

Wife's Full Maiden Name Ida Mary Cox

Wifes Data	Day Month Year	City, Town or Place	County or Province, etc	State or Country	Add. Info. on Wife
Birth	Jan 30, 1873				
Chr'nd					
Death					
Burial					

Places of Residence

Occupation | Church Affiliation | Military Rec.

Other husbands, if any. No. (1) (2) etc. Make separate sheet for each marr. 2. John T. Woods

Her Father James Lewis "Pete" Cox | Mother's Maiden Name Mary Ellen Tucker

Sex	Childrens Names in Full (Arrange in order of birth)	Childrens Data	Day Month Year	City, Town or Place / County or Province, etc. / State or Country	Add. info. on Children
	1 Oma	Birth	C1896	Saline County, IL	
	Full Name of Spouse	Marr.			
	Smith	Death			
		Burial			
	2 Oline	Birth	1900	Saline County, IL	
	Full Name of Spouse	Marr.			
	Bean	Death			
		Burial			
	3 Estis	Birth	1904		
	Full Name of Spouse	Marr.			
		Death			
		Burial			
	4 Gertrude	Birth	Dec 26, 1905		
	Full Name of Spouse	Marr.			
	Marion Behrick	Death	Apr 12, 1983		
		Burial		Poplar Cemetery, Gallatin County, IL	
	5	Birth			
	Full Name of Spouse	Marr.			
		Death			
		Burial			
	6	Birth			
	Full Name of Spouse	Marr.			
		Death			
		Burial			
	7	Birth			
	Full Name of Spouse	Marr.			
		Death			
		Burial			
	8	Birth			
	Full Name of Spouse	Marr.			
		Death			
		Burial			

Compiler

Address

City, State, Zip

Date

Notes:

Form A100. Family Group Sheet by The Everton Publishers, P.O. Box 368, Logan, UT 84321. Publishers of *The Genealogical Helper*. Send for a free catalogue with list and full descriptions of many genealogical aids.

Husband's Full Name

Additional Children and Sources:

Husband's name

Wife's name

Sex	Childrens Names in Full (Arrange in order of birth)	Childrens Data	Day Month Year	City, Town or Place County or Province, etc. State or Country	Add. info. on Children
	9	Birth			
		Marr.			
	Full Name of Spouse	Death			
		Burial			
	10	Birth			
		Marr.			
	Full Name of Spouse	Death			
		Burial			
	11	Birth			
		Marr.			
	Full Name of Spouse	Death			
		Burial			
	12	Birth			
		Marr.			
	Full Name of Spouse	Death			
		Burial			
	13	Birth			
		Marr.			
	Full Name of Spouse	Death			
		Burial			
	14	Birth			
		Marr.			
	Full Name of Spouse	Death			
		Burial			
	15	Birth			
		Marr.			
	Full Name of Spouse	Death			
		Burial			

Sources for Husband:

Sources for Wife:

Sources for Children:

Additional Information:

Family Group Sheet

Husband's Full Name James Samuel Anderson **Chart No.**

Husband's Data	Day Month Year	City, Town or Place	County or Province, etc.	State or Country	Add. Info. on Husband
Birth					
Chr'nd					
Marr.	Nov 19, 1905				
Death					
Burial					

Places of Residence

Occupation | Church Affiliation | Military Rec.

Other wives, if any. No. (1) (2) etc.
Make separate sheet for each marr.

His Father | Mother's Maiden Name

Wife's Full Maiden Name Lora May Cox

Wife's Data	Day Month Year	City, Town or Place	County or Province, etc	State or Country	Add. Info. on Wife
Birth	July 4, 1888	Saline County, IL			
Chr'nd					
Death	June 20, 1959				
Burial		Rowan Cemetery, Makanda Twp, Jackson County, IL			

Places of Residence

Occupation | Church Affiliation | Military Rec.

Other husbands, if any. No. (1) (2) etc.
Make separate sheet for each marr.

Her Father James Lewis "Pete" Cox Mother's Maiden Name Louella Stallings

Sex	Childrens Names in Full (Arrange in order of birth)	Childrens Data	Day Month Year	City, Town or Place	County or Province, etc.	State or Country	Add. info. on Children
	1 Elbert	Birth	May 23, 1909				
		Marr.					
	Full Name of Spouse	Death	Nov 12, 1973				
	Opal Carrington	Burial		Green Mount Cemetery, Belleville, IL			
	2 William	Birth	Sept 27, 1911				
		Marr.					
	Full Name of Spouse	Death					
	Velma Hedgepath	Burial					
	3 Mary	Birth	Feb 5, 1913				
		Marr.					
	Full Name of Spouse	Death					
	Virgil Hurley	Burial					
	4 Gladys	Birth	Aug 23, 1916				
		Marr.					
	Full Name of Spouse	Death					
	Richard Jackson	Burial					
	5 Edna	Birth	May 3, 1918				m. 2
		Marr.					Earl
	Full Name of Spouse	Death					Aupperle
	Roy Moon	Burial					
	6 Margaret	Birth	Jan 26, 1921				
		Marr.	Nov 13, 1937				
	Full Name of Spouse	Death					
	Ross Lindhorst	Burial					
	7	Birth					
		Marr.					
	Full Name of Spouse	Death					
		Burial					
	8	Birth					
		Marr.					
	Full Name of Spouse	Death					
		Burial					

Compiler

Address

City, State, Zip

Date

Notes:

Form A100, Family Group Sheet by The Everton Publishers, P.O. Box 368, Logan, UT 84321. Publishers of *The Genealogical Helper*. Send for a free catalogue with list and full descriptions of many genealogical aids.

Husband's Full Name

Additional Children and Sources:

Husband's name

Wife's name

Sex	Childrens Names in Full (Arrange in order of birth)	Childrens Data	Day Month Year	City, Town or Place County or Province, etc. State or Country	Add. info. on Children
	9	Birth			
		Marr.			
	Full Name of Spouse	Death			
		Burial			
	10	Birth			
		Marr.			
	Full Name of Spouse	Death			
		Burial			
	11	Birth			
		Marr.			
	Full Name of Spouse	Death			
		Burial			
	12	Birth			
		Marr.			
	Full Name of Spouse	Death			
		Burial			
	13	Birth			
		Marr.			
	Full Name of Spouse	Death			
		Burial			
	14	Birth			
		Marr.			
	Full Name of Spouse	Death			
		Burial			
	15	Birth			
		Marr.			
	Full Name of Spouse	Death			
		Burial			

Sources for Husband:

Sources for Wife:

Sources for Children:

Additional Information:

Family Group Sheet

Husband's Full Name Elbert Anderson **Chart No.**

Husband's Data	Day Month Year	City, Town or Place	County or Province, etc.	State or Country	Add. Info. on Husband
Birth	May 23, 1909				
Chr'nd					
Marr.					
Death	Nov 18, 1973				
Burial		Green Mount Cemetery, Belleville, IL			

Places of Residence

Occupation | Church Affiliation | Military Rec.

Other wives, if any. No. (1) (2) etc.
Make separate sheet for each marr.

His Father James Samuel Anderson Mother's Maiden Name Lora Mae Cox

Wife's Full Maiden Name Opal Carrington

Wife's Data	Day Month Year	City, Town or Place	County or Province, etc	State or Country	Add. Info. on Wife
Birth					
Chr'nd					
Death					
Burial					

Places of Residence

Occupation | Church Affiliation | Military Rec.

Other husbands, if any. No. (1) (2) etc.
Make separate sheet for each marr.

Her Father Mother's Maiden Name

Sex	Childrens Names in Full (Arrange in order of birth)	Childrens Data	Day Month Year	City, Town or Place	County or Province, etc.	State or Country	Add. Info. on Children
	1 Paul	Birth					
		Marr.					
	Full Name of Spouse	Death					
		Burial					
	2 Patsy	Birth					
		Marr.					
	Full Name of Spouse	Death					
	Donald Weber	Burial					
	3	Birth					
		Marr.					
	Full Name of Spouse	Death					
		Burial					
	4	Birth					
		Marr.					
	Full Name of Spouse	Death					
		Burial					
	5	Birth					
		Marr.					
	Full Name of Spouse	Death					
		Burial					
	6	Birth					
		Marr.					
	Full Name of Spouse	Death					
		Burial					
	7	Birth					
		Marr.					
	Full Name of Spouse	Death					
		Burial					
	8	Birth					
		Marr.					
	Full Name of Spouse	Death					
		Burial					

Compiler

Address

City, State, Zip

Date

Notes:

Form A100. Family Group Sheet by The Everton Publishers, P.O. Box 368, Logan, UT 84321. Publishers of *The Genealogical Helper*. Send for a free catalogue with list and full descriptions of many genealogical aids.

Additional Children and Sources:

Husband's name

Wife's name

Sex	Children's Names in Full (Arrange in order of birth)	Children's Data	Day Month Year	City, Town or Place County or Province, etc. State or Country	Add. info. on Children
	9	Birth			
		Marr.			
	Full Name of Spouse	Death			
		Burial			
	10	Birth			
		Marr.			
	Full Name of Spouse	Death			
		Burial			
	11	Birth			
		Marr.			
	Full Name of Spouse	Death			
		Burial			
	12	Birth			
		Marr.			
	Full Name of Spouse	Death			
		Burial			
	13	Birth			
		Marr.			
	Full Name of Spouse	Death			
		Burial			
	14	Birth			
		Marr.			
	Full Name of Spouse	Death			
		Burial			
	15	Birth			
		Marr.			
	Full Name of Spouse	Death			
		Burial			

Sources for Husband:

Sources for Wife:

Sources for Children:

Additional Information:

Family Group Sheet

Husband's Full Name William Anderson **Chart No.**

Husband's Data	Day Month Year	City, Town or Place	County or Province, etc.	State or Country	Add. Info. on Husband
Birth	Sept 27, 1911				
Chr'nd					
Marr.					
Death					
Burial					

Places of Residence

Occupation | Church Affiliation | Military Rec.

Other wives, if any. No. (1) (2) etc.
Make separate sheet for each marr.

His Father James Samuel Anderson Mother's Maiden Name Lora May Cox

Wife's Full Maiden Name Velma Hedgepath

Wifes Data	Day Month Year	City, Town or Place	County or Province, etc	State or Country	Add. Info. on Wife
Birth					
Chr'nd					
Death					
Burial					

Places of Residence

Occupation | Church Affiliation | Military Rec.

Other husbands, if any. No. (1) (2) etc.
Make separate sheet for each marr.

Her Father Mother's Maiden Name

Sex	Childrens Names in Full (Arrange in order of birth)	Childrens Data	Day Month Year	City, Town or Place	County or Province, etc.	State or Country	Add. info. on Children
	1 James Lewis	Birth	May 14, 1932				
	Full Name of Spouse	Marr.					
		Death					
		Burial					
	2 Robert Lee	Birth	July 18, 1934				
	Full Name of Spouse	Marr.					
		Death					
		Burial					
	3 Charles Richard	Birth	Dec 28, 1936				
	Full Name of Spouse	Marr.					
		Death					
		Burial					
	4 Harold	Birth					
	Full Name of Spouse	Marr.					
		Death					
		Burial					
	5 David	Birth					
	Full Name of Spouse	Marr.					
		Death					
		Burial					
	6 Pauline	Birth					
	Full Name of Spouse	Marr.					
		Death					
		Burial					
	7 Nancy	Birth					
	Full Name of Spouse	Marr.					
		Death					
		Burial					
	8	Birth					
	Full Name of Spouse	Marr.					
		Death					
		Burial					

Compiler

Address

City, State, Zip

Date

Notes:

Form A100 Family Group Sheet by The Everton Publishers, P.O. Box 368, Logan, UT 84321 Publishers of The Genealogical Helper. Send for a free catalogue with list and full descriptions of many genealogical aids.

Husband's Full Name

Additional Children and Sources:

Husband's name

Wife's name

Sex	Childrens Names in Full (Arrange in order of birth)	Childrens Data	Day Month Year	City, Town or Place County or Province, etc. State or Country	Add. info. on Children
	9	Birth			
		Marr.			
	Full Name of Spouse	Death			
		Burial			
	10	Birth			
		Marr.			
	Full Name of Spouse	Death			
		Burial			
	11	Birth			
		Marr.			
	Full Name of Spouse	Death			
		Burial			
	12	Birth			
		Marr.			
	Full Name of Spouse	Death			
		Burial			
	13	Birth			
		Marr.			
	Full Name of Spouse	Death			
		Burial			
	14	Birth			
		Marr.			
	Full Name of Spouse	Death			
		Burial			
	15	Birth			
		Marr.			
	Full Name of Spouse	Death			
		Burial			

Sources for Husband:

Sources for Wife:

Sources for Children:

Additional Information:

Family Group Sheet

Husband's Full Name Virgil Hurley

Chart No.

Husband's Data	Day Month Year	City, Town or Place	County or Province, etc.	State or Country	Add. Info. on Husband
Birth					
Chr'nd					
Marr.					
Death					
Burial					

Places of Residence

Occupation | Church Affiliation | Military Rec.

Other wives, if any. No. (1) (2) etc.
Make separate sheet for each marr.

His Father | Mother's Maiden Name

Wife's Full Maiden Name Mary Anderson

Wife's Data	Day Month Year	City, Town or Place	County or Province, etc	State or Country	Add. Info. on Wife
Birth	Feb 5, 1913				
Chr'nd					
Death					
Burial					

Places of Residence

Occupation | Church Affiliation | Military Rec.

Other husbands, if any. No. (1) (2) etc.
Make separate sheet for each marr.

Her Father James Samuel Anderson | Mother's Maiden Name Lora May Cox

Sex	Childrens Names in Full (Arrange in order of birth)	Childrens Data	Day Month Year	City, Town or Place	County or Province, etc.	State or Country	Add. info. on Children
	1 Anna Mae	Birth	Nov 23, 1930				
		Marr.					
	Full Name of Spouse	Death					
		Burial					
	2 Betty Lou	Birth	Nov 6, 1932				
		Marr.					
	Full Name of Spouse	Death					
		Burial					
	3 Virgil Lee	Birth	Nov 27, 1934				
		Marr.					
	Full Name of Spouse	Death					
		Burial					
	4 Donald Ray	Birth	Nov 3, 1936				
		Marr.					
	Full Name of Spouse	Death					
		Burial					
	5 Delores	Birth					
		Marr.					d. as a toddler
	Full Name of Spouse	Death					
		Burial					
	6	Birth					
		Marr.					
	Full Name of Spouse	Death					
		Burial					
	7	Birth					
		Marr.					
	Full Name of Spouse	Death					
		Burial					
	8	Birth					
		Marr.					
	Full Name of Spouse	Death					
		Burial					

Compiler | Notes:

Address

City, State, Zip

Date

Form A100. Family Group Sheet by The Everton Publishers, P.O. Box 368, Logan, UT 84321. Publishers of The Genealogical Helper. Send for free catalogue with list and full descriptions of many genealogical aids.

Husband's Full Name _____

Additional Children and Sources:

Husband's name

Wife's name

Sex	Children's Names in Full (Arrange in order of birth)	Children's Data	Day Month Year	City, Town or Place County or Province, etc. State or Country	Add. info. on Children
	9	Birth			
		Marr.			
	Full Name of Spouse	Death			
		Burial			
	10	Birth			
		Marr.			
	Full Name of Spouse	Death			
		Burial			
	11	Birth			
		Marr.			
	Full Name of Spouse	Death			
		Burial			
	12	Birth			
		Marr.			
	Full Name of Spouse	Death			
		Burial			
	13	Birth			
		Marr.			
	Full Name of Spouse	Death			
		Burial			
	14	Birth			
		Marr.			
	Full Name of Spouse	Death			
		Burial			
	15	Birth			
		Marr.			
	Full Name of Spouse	Death			
		Burial			

Sources for Husband:

Sources for Wife:

Sources for Children:

Additional Information:

Family Group Sheet

Husband's Full Name Richard Jackson **Chart No.**

Husband's Data	Day Month Year	City, Town or Place	County or Province, etc.	State or Country	Add. Info. on Husband
Birth					
Chr'nd					
Marr.					
Death					
Burial					

Places of Residence

Occupation | Church Affiliation | Military Rec.

Other wives, if any. No. (1) (2) etc.
Make separate sheet for each marr.

His Father | Mother's Maiden Name

Wife's Full Maiden Name Gladys Anderson

Wife's Data	Day Month Year	City, Town or Place	County or Province, etc	State or Country	Add. Info. on Wife
Birth	Aug 23, 1916				
Chr'nd					
Death					
Burial					

Places of Residence

Occupation | Church Affiliation | Military Rec.

Other husbands, if any. No. (1) (2) etc.
Make separate sheet for each marr.

Her Father James Samuel Anderson | Mother's Maiden Name Lora May Cox

Sex	Children's Names in Full (Arrange in order of birth)	Children's Data	Day Month Year	City, Town or Place	County or Province, etc.	State or Country	Add. info. on Children
	1 Carl Wayne	Birth					
		Marr.					
	Full Name of Spouse	Death					
		Burial					
	2 Shirley	Birth					
		Marr.					
	Full Name of Spouse	Death					
		Burial					
	3 John Steven	Birth					
		Marr.					
	Full Name of Spouse	Death					
		Burial					
	4	Birth					
		Marr.					
	Full Name of Spouse	Death					
		Burial					
	5	Birth					
		Marr.					
	Full Name of Spouse	Death					
		Burial					
	6	Birth					
		Marr.					
	Full Name of Spouse	Death					
		Burial					
	7	Birth					
		Marr.					
	Full Name of Spouse	Death					
		Burial					
	8	Birth					
		Marr.					
	Full Name of Spouse	Death					
		Burial					

Compiler | Notes:

Address

City, State, Zip

Date

Form A100. Family Group Sheet by The Everton Publishers, P.O. Box 368, Logan, UT 84321. Publishers of *The Genealogical Helper*. Send for a free catalogue with list and full descriptions of many genealogical aids.

Husband's Full Name _____

Additional Children and Sources:

Husband's name

Wife's name

Sex	Children's Names in Full (Arrange in order of birth)	Children's Data	Day Month Year	City, Town or Place County or Province, etc. State or Country	Add. info. on Children
	9	Birth			
		Marr.			
	Full Name of Spouse	Death			
		Burial			
	10	Birth			
		Marr.			
	Full Name of Spouse	Death			
		Burial			
	11	Birth			
		Marr.			
	Full Name of Spouse	Death			
		Burial			
	12	Birth			
		Marr.			
	Full Name of Spouse	Death			
		Burial			
	13	Birth			
		Marr.			
	Full Name of Spouse	Death			
		Burial			
	14	Birth			
		Marr.			
	Full Name of Spouse	Death			
		Burial			
	15	Birth			
		Marr.			
	Full Name of Spouse	Death			
		Burial			

Sources for Husband:

Sources for Wife:

Sources for Children:

Additional Information:

Family Group Sheet

Husband's Full Name Roy Moon **Chart No.**

Husband's Data	Day Month Year	City, Town or Place	County or Province, etc.	State or Country	Add. Info. on Husband
Birth					
Chr'nd					
Marr.					
Death					
Burial					

Places of Residence

Occupation | Church Affiliation | Military Rec.

Other wives, if any. No. (1) (2) etc.
Make separate sheet for each marr.

His Father | Mother's Maiden Name

Wife's Full Maiden Name Edna Anderson

Wife's Data	Day Month Year	City, Town or Place	County or Province, etc	State or Country	Add. Info. on Wife
Birth	May 3, 1918				
Chr'nd					
Death					
Burial					

Places of Residence

Occupation | Church Affiliation | Military Rec.

Other husbands, if any. No. (1) (2) etc.
Make separate sheet for each marr. 2. Earl Supperle

Her Father James Samuel Anderson | Mother's Maiden Name Lora May Cox

Sex	Children's Names in Full (Arrange in order of birth)	Children's Data	Day Month Year	City, Town or Place	County or Province, etc.	State or Country	Add. info. on Children
	1 Andy	Birth	July 14, 1962				
		Marr.					
	Full Name of Spouse	Death					
		Burial					
	2 Karen	Birth	Oct 27, 1965?				
		Marr.					
	Full Name of Spouse	Death					
		Burial					
	3 Lori	Birth					adopted
		Marr.					
	Full Name of Spouse	Death					
		Burial					
	4	Birth					
		Marr.					
	Full Name of Spouse	Death					
		Burial					
	5	Birth					
		Marr.					
	Full Name of Spouse	Death					
		Burial					
	6	Birth					
		Marr.					
	Full Name of Spouse	Death					
		Burial					
	7	Birth					
		Marr.					
	Full Name of Spouse	Death					
		Burial					
	8	Birth					
		Marr.					
	Full Name of Spouse	Death					
		Burial					

Compiler | Notes:

Address

City, State, Zip

Date

Form A100. Family Group Sheet by The Everton Publishers, P. O. Box 368, Logan, UT 84321. Publishers of *The Genealogical Helper*. Send for a free catalogue with list and full descriptions of many genealogical aids.

Husband's Full Name

Additional Children and Sources:

Husband's name _____ Wife's name _____

Sex	Childrens Names in Full (Arrange in order of birth)	Childrens Data	Day Month Year	City, Town or Place County or Province, etc. State or Country	Add. info. on Children
	9	Birth			
		Marr.			
	Full Name of Spouse	Death			
		Burial			
	10	Birth			
		Marr.			
	Full Name of Spouse	Death			
		Burial			
	11	Birth			
		Marr.			
	Full Name of Spouse	Death			
		Burial			
	12	Birth			
		Marr.			
	Full Name of Spouse	Death			
		Burial			
	13	Birth			
		Marr.			
	Full Name of Spouse	Death			
		Burial			
	14	Birth			
		Marr.			
	Full Name of Spouse	Death			
		Burial			
	15	Birth			
		Marr.			
	Full Name of Spouse	Death			
		Burial			

Sources for Husband:

Sources for Wife:

Sources for Children:

Additional Information:

Family Group Sheet

Husband's Full Name Ross Lindhorst **Chart No.**

Husband's Data	Day Month Year	City, Town or Place	County or Province, etc.	State or Country	Add. Info. on Husband
Birth					
Chr'nd					
Marr.	Nov 13, 1937				
Death					
Burial					

Places of Residence

Occupation | Church Affiliation | Military Rec.

Other wives, if any. No. (1) (2) etc.
Make separate sheet for each marr.

His Father | Mother's Maiden Name

Wife's Full Maiden Name Margaret Anderson

Wife's Data	Day Month Year	City, Town or Place	County or Province, etc	State or Country	Add. Info. on Wife
Birth	Jan 26, 1921				
Chr'nd					
Death					
Burial					

Places of Residence

Occupation | Church Affiliation | Military Rec.

Other husbands, if any. No. (1) (2) etc.
Make separate sheet for each marr.

Her Father James Samuel Anderson | Mother's Maiden Name Lora May Cox

Sex	Children's Names in Full (Arrange in order of birth)	Children's Data	Day Month Year	City, Town or Place	County or Province, etc.	State or Country	Add. info. on Children
	1 Wayne Edward	Birth	Dec 27, 1941				
		Marr.					
	Full Name of Spouse	Death					
		Burial					
	2 Michael Raymond	Birth	Dec 15, 1944				
		Marr.					
	Full Name of Spouse	Death					
		Burial					
	3 Deborah	Birth	Aug 13, 1951				
		Marr.					
	Full Name of Spouse Everett Rogers, Jr.	Death					
		Burial					
	4 Pamela Lynn	Birth	Feb 13, 1956				
		Marr.					
	Full Name of Spouse Collins	Death					
		Burial					
	5	Birth					
		Marr.					
	Full Name of Spouse	Death					
		Burial					
	6	Birth					
		Marr.					
	Full Name of Spouse	Death					
		Burial					
	7	Birth					
		Marr.					
	Full Name of Spouse	Death					
		Burial					
	8	Birth					
		Marr.					
	Full Name of Spouse	Death					
		Burial					

Compiler | Notes:

Address

City, State, Zip

Date

Form A100, Family Group Sheet by The Everton Publishers, P.O. Box 368, Logan, UT 84321. Publishers of The Genealogical Helper. Send for a free catalogue with list and full descripitions of many genealogical aids.

Husband's Full Name

Additional Children and Sources:

Husband's name

Wife's name

Sex	Children's Names in Full (Arrange in order of birth)	Children's Data	Day Month Year	City, Town or Place County or Province, etc. State or Country	Add. info. on Children
	9	Birth			
		Marr.			
	Full Name of Spouse	Death			
		Burial			
	10	Birth			
		Marr.			
	Full Name of Spouse	Death			
		Burial			
	11	Birth			
		Marr.			
	Full Name of Spouse	Death			
		Burial			
	12	Birth			
		Marr.			
	Full Name of Spouse	Death			
		Burial			
	13	Birth			
		Marr.			
	Full Name of Spouse	Death			
		Burial			
	14	Birth			
		Marr.			
	Full Name of Spouse	Death			
		Burial			
	15	Birth			
		Marr.			
	Full Name of Spouse	Death			
		Burial			

Sources for Husband:

Sources for Wife:

Sources for Children:

Additional Information:

Family Group Sheet

Husband's Full Name Robert Chadwick **Chart No.**

Husband's Data	Day Month Year	City, Town or Place	County or Province, etc.	State or Country	Add. Info. on Husband
Birth					
Chr'nd					
Marr.					
Death	Feb 28, 1967				
Burial					

Places of Residence

Occupation | Church Affiliation | Military Rec.

Other wives: if any, No. (1) (2) etc.
Make separate sheet for each marr.

His Father | Mother's Maiden Name

Wife's Full Maiden Name Nora Cox

Wife's Data	Day Month Year	City, Town or Place	County or Province, etc	State or Country	Add. Info. on Wife
Birth	Nov 5, 1889	Saline County, IL			
Chr'nd					
Death	Dec 2, 1976				
Burial		Rowan Cemetery, Makanda Twp, Jackson County, IL			

Places of Residence

Occupation | Church Affiliation | Military Rec.

Other husbands: if any, No. (1) (2) etc.
Make separate sheet for each marr.

Her Father James Lewis "Pete" Cox | Mother's Maiden Name Louella Stallings

Sex	Children's Names in Full (Arrange in order of birth)	Children's Data	Day Month Year	City, Town or Place / County or Province, etc. / State or Country	Add. info. on Children
	1 John William	Birth	July 1, 1907		d. in car accident
		Marr.			
	Full Name of Spouse	Death	Feb 25, 1972		
	Awanda Allen	Burial		Rowan Cemetery, Makanda Twp, Jackson Co., IL	
	2 James R.	Birth	Dec 15, 1908		
		Marr.			
	Full Name of Spouse	Death	Aug 9, 1913		
		Burial			
	3 Kenneth	Birth	Dec 16, 1910		m. 2 Bessie Hill May 17, 1952
		Marr.			
	Full Name of Spouse	Death			
	Awretha Hill	Burial			
	4 LaRue	Birth	Aug 10, 1912		
		Marr.			
	Full Name of Spouse	Death			
	Percy Blanton	Burial			
	5 Clarence Lewis	Birth	Feb 1, 1915		
		Marr.			
	Full Name of Spouse	Death			
	Sybil Allen	Burial			
	6 Olive Marie	Birth	Sept 1, 1916		
		Marr.			
	Full Name of Spouse	Death			
	William Harper	Burial			
	7 Hallie H.	Birth	May 5, 1918		
		Marr.			
	Full Name of Spouse	Death	May 12, 1918		
		Burial			
	8 Leonard Earl	Birth	Feb 19, 1921		
		Marr.			
	Full Name of Spouse	Death	Mar 29, 1985		
	Dorothy Mathews	Burial			

Compiler | Notes:

Address

City, State, Zip

Date

Husband's Full Name

From A100, Family Group Sheet by The Everton Publishers, P.O. Box 368, Logan, UT 84321. Publishers of The Genealogical Helper. Send for a free catalog with list and full descriptions of many genealogical aids.

Additional Children and Sources:

Husband's name

Wife's name

Sex	Children's Names in Full (Arrange in order of birth)	Children's Data	Day Month Year	City, Town or Place County or Province, etc. State or Country	Add. info. on Children
	9 Emery Edward	Birth	Apr 2, 1921		
	Full Name of Spouse	Marr.			
		Death			
		Burial			
	10	Birth			
	Full Name of Spouse	Marr.			
		Death			
		Burial			
	11	Birth			
	Full Name of Spouse	Marr.			
		Death			
		Burial			
	12	Birth			
	Full Name of Spouse	Marr.			
		Death			
		Burial			
	13	Birth			
	Full Name of Spouse	Marr.			
		Death			
		Burial			
	14	Birth			
	Full Name of Spouse	Marr.			
		Death			
		Burial			
	15	Birth			
	Full Name of Spouse	Marr.			
		Death			
		Burial			

Sources for Husband:

Sources for Wife:

Sources for Children:

Additional Information:

Family Group Sheet

Husband's Full Name John William Chadwick **Chart No.**

Husband's Data	Day Month Year	City, Town or Place	County or Province, etc.	State or Country	Add. Info. on Husband
Birth	July 1, 1907				
Chr'nd					d. in a
Marr.					car accident
Death	Feb 25, 1972				
Burial		Rowan Cemetery, Makanda Twp, Jackson County, IL			

Places of Residence

Occupation Church Affiliation Military Rec.

Other wives, if any. No. (1) (2) etc.
Make separate sheet for each marr.

His Father Robert Chadwick Mother's Maiden Name Nora Cox

Wife's Full Maiden Name Awanda Allen

Wife's Data	Day Month Year	City, Town or Place	County or Province, etc.	State or Country	Add. Info. on Wife
Birth					
Chr'nd					
Death					
Burial					

Places of Residence

Occupation Church Affiliation Military Rec.

Other husbands, if any. No. (1) (2) etc.
Make separate sheet for each marr.

Her Father Mother's Maiden Name

Sex	Childrens Names in Full (Arrange in order of birth)	Childrens Data	Day Month Year	City, Town or Place	County or Province, etc.	State or Country	Add. info. on Children
	1 Janet	Birth	June 19, 1946				
		Marr.	June 12, 1971				
	Full Name of Spouse	Death					
	Eldon Shaffner	Burial					
	2	Birth					
		Marr.					
	Full Name of Spouse	Death					
		Burial					
	3	Birth					
		Marr.					
	Full Name of Spouse	Death					
		Burial					
	4	Birth					
		Marr.					
	Full Name of Spouse	Death					
		Burial					
	5	Birth					
		Marr.					
	Full Name of Spouse	Death					
		Burial					
	6	Birth					
		Marr.					
	Full Name of Spouse	Death					
		Burial					
	7	Birth					
		Marr.					
	Full Name of Spouse	Death					
		Burial					
	8	Birth					
		Marr.					
	Full Name of Spouse	Death					
		Burial					

Compiler

Address

City, State, Zip

Date

Notes:

Form A100, Family Group Sheet by The Everton Publishers, P.O. Box 368, Logan, UT 84321. Publishers of *The Genealogical Helper*. Send for a free catalogue with list and full descriptions of many genealogical aids.

Husband's Full Name

Additional Children and Sources:

Husband's name

Wife's name

Sex	Childrens Names in Full (Arrange in order of birth)	Childrens Data	Day Month Year	City, Town or Place County or Province, etc. State or Country	Add. info. on Children
	9	Birth			
		Marr.			
	Full Name of Spouse	Death			
		Burial			
	10	Birth			
		Marr.			
	Full Name of Spouse	Death			
		Burial			
	11	Birth			
		Marr.			
	Full Name of Spouse	Death			
		Burial			
	12	Birth			
		Marr.			
	Full Name of Spouse	Death			
		Burial			
	13	Birth			
		Marr.			
	Full Name of Spouse	Death			
		Burial			
	14	Birth			
		Marr.			
	Full Name of Spouse	Death			
		Burial			
	15	Birth			
		Marr.			
	Full Name of Spouse	Death			
		Burial			

Sources for Husband:

Sources for Wife:

Sources for Children:

Additional Information:

Family Group Sheet

Husband's Full Name Eldon Shaffner

Chart No.

Husband's Data	Day Month Year	City, Town or Place	County or Province, etc.	State or Country	Add. Info. on Husband
Birth					
Chr'nd					
Marr.	June 12, 1971				
Death					
Burial					

Places of Residence

Occupation | Church Affiliation | Military Rec.

Other wives, if any. No. (1) (2) etc.
Make separate sheet for each marr.

His Father | Mother's Maiden Name

Wife's Full Maiden Name Janet Chadwick

Wife's Data	Day Month Year	City, Town or Place	County or Province, etc	State or Country	Add. Info. on Wife
Birth	June 19, 1946				
Chr'nd					
Death					
Burial					

Places of Residence

Occupation | Church Affiliation | Military Rec.

Other husbands, if any. No. (1) (2) etc.
Make separate sheet for each marr.

Her Father John William Chadwick | Mother's Maiden Name Awanda Allen

Sex	Children's Names in Full (Arrange in order of birth)	Children's Data	Day Month Year	City, Town or Place	County or Province, etc.	State or Country	Add. info. on Children
	1 Kimberly Sue	Birth	Jan 1, 1976				
	Full Name of Spouse	Marr.					
		Death					
		Burial					
	2 Penny Rae	Birth	July 2, 1978				
	Full Name of Spouse	Marr.					
		Death					
		Burial					
	3	Birth					
	Full Name of Spouse	Marr.					
		Death					
		Burial					
	4	Birth					
	Full Name of Spouse	Marr.					
		Death					
		Burial					
	5	Birth					
	Full Name of Spouse	Marr.					
		Death					
		Burial					
	6	Birth					
	Full Name of Spouse	Marr.					
		Death					
		Burial					
	7	Birth					
	Full Name of Spouse	Marr.					
		Death					
		Burial					
	8	Birth					
	Full Name of Spouse	Marr.					
		Death					
		Burial					

Compiler

Address

City, State, Zip

Date

Notes:

Form A100, Family Group Sheet by The Everton Publishers, P. O. Box 368, Logan, UT 84321. Publishers of The Genealogical Helper. Use for correspondence with list and full descriptions of many genealogical aids.

Husband's Full Name _____

Additional Children and Sources:

Husband's name

Wife's name

Sex	Children's Names in Full (Arrange in order of birth)	Children's Data	Day Month Year	City, Town or Place County or Province, etc. State or Country	Add. info. on Children
	9	Birth			
		Marr.			
	Full Name of Spouse	Death			
		Burial			
	10	Birth			
		Marr.			
	Full Name of Spouse	Death			
		Burial			
	11	Birth			
		Marr.			
	Full Name of Spouse	Death			
		Burial			
	12	Birth			
		Marr.			
	Full Name of Spouse	Death			
		Burial			
	13	Birth			
		Marr.			
	Full Name of Spouse	Death			
		Burial			
	14	Birth			
		Marr.			
	Full Name of Spouse	Death			
		Burial			
	15	Birth			
		Marr.			
	Full Name of Spouse	Death			
		Burial			

Sources for Husband:

Sources for Wife:

Sources for Children:

Additional Information:

Family Group Sheet

Husband's Full Name Kenneth Chadwick

Chart No.

Husband's Data	Day Month Year	City, Town or Place	County or Province, etc.	State or Country	Add. Info. on Husband
Birth	Dec 16, 1910				
Chr'nd					
Marr.					
Death					
Burial					

Places of Residence

Occupation | Church Affiliation | Military Rec.

Other wives if any No (1) (2) etc. Make separate sheet for each marr. 2. Bessie Hill (m. May 17, 1952)

His Father Robert Chadwick | Mother's Maiden Name Nora Cox

Wife's Full Maiden Name Awretha Hill

Wife's Data	Day Month Year	City, Town or Place	County or Province, etc	State or Country	Add. Info. on Wife
Birth					
Chr'nd					
Death					
Burial					

Places of Residence

Occupation | Church Affiliation | Military Rec.

Other husbands if any No (1) (2) etc. Make separate sheet for each marr.

Her Father | Mother's Maiden Name

Sex	Childrens Names in Full (Arrange in order of birth)	Childrens Data	Day Month Year	City, Town or Place	County or Province, etc.	State or Country	Add. info. on Children
	1 Kenneth	Birth					
		Marr.					
	Full Name of Spouse	Death					
		Burial					
	2 Retha Sue	Birth					
		Marr.					
	Full Name of Spouse Higgens	Death					
		Burial					
	3 Nora	Birth					
		Marr.					
	Full Name of Spouse Kraus	Death					
		Burial					
	4	Birth					
		Marr.					
	Full Name of Spouse	Death					
		Burial					
	5	Birth					
		Marr.					
	Full Name of Spouse	Death					
		Burial					
	6	Birth					
		Marr.					
	Full Name of Spouse	Death					
		Burial					
	7	Birth					
		Marr.					
	Full Name of Spouse	Death					
		Burial					
	8	Birth					
		Marr.					
	Full Name of Spouse	Death					
		Burial					

Compiler | Notes:

Address

City, State, Zip

Date

Form A100, Family Group Sheet by The Everton Publishers, P.O. Box 368, Logan, UT 84321. Publishers of The Genealogical Helper magazine with list and full descriptions of many genealogical aids.

Husband's Full Name _____

Additional Children and Sources:

Husband's name

Wife's name

Sex	Childrens Names in Full (Arrange in order of birth)	Childrens Data	Day Month Year	City, Town or Place County or Province, etc. State or Country	Add. info. on Children
	9	Birth			
		Marr.			
	Full Name of Spouse	Death			
		Burial			
	10	Birth			
		Marr.			
	Full Name of Spouse	Death			
		Burial			
	11	Birth			
		Marr.			
	Full Name of Spouse	Death			
		Burial			
	12	Birth			
		Marr.			
	Full Name of Spouse	Death			
		Burial			
	13	Birth			
		Marr.			
	Full Name of Spouse	Death			
		Burial			
	14	Birth			
		Marr.			
	Full Name of Spouse	Death			
		Burial			
	15	Birth			
		Marr.			
	Full Name of Spouse	Death			
		Burial			

Sources for Husband:

Sources for Wife:

Sources for Children:

Additional Information:

Family Group Sheet

Husband's Full Name Percy Blanton

Chart No.

Husband's Data	Day Month Year	City, Town or Place	County or Province, etc.	State or Country	Add. Info. on Husband
Birth					
Chr'nd					
Marr.					
Death					
Burial					

Places of Residence

Occupation | Church Affiliation | Military Rec.

Other wives, if any. No. (1) (2) etc.
Make separate sheet for each marr.

His Father | Mother's Maiden Name

Wife's Full Maiden Name LaRue Chadwick

Wife's Data	Day Month Year	City, Town or Place	County or Province, etc	State or Country	Add. Info. on Wife
Birth	Aug 10, 1912				
Chr'nd					
Death					
Burial					

Places of Residence

Occupation | Church Affiliation | Military Rec.

Other husbands, if any. No. (1) (2) etc.
Make separate sheet for each marr.

Her Father Robert Chadwick | Mother's Maiden Name Nora Cox

Sex	Children's Names in Full (Arrange in order of birth)	Children's Data	Day Month Year	City, Town or Place	County or Province, etc.	State or Country	Add. info. on Children
	1 Gary	Birth					
		Marr.					
	Full Name of Spouse	Death					
		Burial					
	2 Larry	Birth					
		Marr.					
	Full Name of Spouse	Death					
		Burial					
	3	Birth					
		Marr.					
	Full Name of Spouse	Death					
		Burial					
	4	Birth					
		Marr.					
	Full Name of Spouse	Death					
		Burial					
	5	Birth					
		Marr.					
	Full Name of Spouse	Death					
		Burial					
	6	Birth					
		Marr.					
	Full Name of Spouse	Death					
		Burial					
	7	Birth					
		Marr.					
	Full Name of Spouse	Death					
		Burial					
	8	Birth					
		Marr.					
	Full Name of Spouse	Death					
		Burial					

Compiler | Notes:

Address

City, State, Zip

Date

Form A100. Family Group Sheet by The Everton Publishers, P.O. Box 368, Logan, UT 84321. Publishers of The Genealogical Helper. Send for a free catalogue with list and full descriptions of many genealogical aids.

Husband's Full Name

Additional Children and Sources:

Husband's name

Wife's name

Sex	Childrens Names in Full (Arrange in order of birth)	Childrens Data	Day Month Year	City, Town or Place County or Province, etc. State or Country	Add. info. on Children
	9	Birth			
		Marr.			
	Full Name of Spouse	Death			
		Burial			
	10	Birth			
		Marr.			
	Full Name of Spouse	Death			
		Burial			
	11	Birth			
		Marr.			
	Full Name of Spouse	Death			
		Burial			
	12	Birth			
		Marr.			
	Full Name of Spouse	Death			
		Burial			
	13	Birth			
		Marr.			
	Full Name of Spouse	Death			
		Burial			
	14	Birth			
		Marr.			
	Full Name of Spouse	Death			
		Burial			
	15	Birth			
		Marr.			
	Full Name of Spouse	Death			
		Burial			

Sources for Husband:

Sources for Wife:

Sources for Children:

Additional Information:

Family Group Sheet

Husband's Full Name Clarence Lewis Chadwick

Chart No.

Husband's Data	Day Month Year	City, Town or Place	County or Province, etc.	State or Country	Add. Info. on Husband
Birth	Feb 1, 1915				
Chr'nd					
Marr.					
Death					
Burial					

Places of Residence

Occupation | Church Affiliation | Military Rec.

Other wives, if any. No. (1) (2) etc.
Make separate sheet for each marr.

His Father Robert Chadwick | Mother's Maiden Name Nora Cox

Wife's Full Maiden Name Sybil Allen

Wife's Data	Day Month Year	City, Town or Place	County or Province, etc	State or Country	Add. Info. on Wife
Birth					
Chr'nd					
Death					
Burial					

Places of Residence

Occupation | Church Affiliation | Military Rec.

Other husbands, if any. No. (1) (2) etc.
Make separate sheet for each marr.

Her Father | Mother's Maiden Name

Sex	Childrens Names in Full (Arrange in order of birth)	Childrens Data	Day Month Year	City, Town or Place	County or Province, etc.	State or Country	Add. info. on Children
	1 Phillip	Birth					
	Full Name of Spouse	Marr.					
		Death					
		Burial					
	2	Birth					
	Full Name of Spouse	Marr.					
		Death					
		Burial					
	3	Birth					
	Full Name of Spouse	Marr.					
		Death					
		Burial					
	4	Birth					
	Full Name of Spouse	Marr.					
		Death					
		Burial					
	5	Birth					
	Full Name of Spouse	Marr.					
		Death					
		Burial					
	6	Birth					
	Full Name of Spouse	Marr.					
		Death					
		Burial					
	7	Birth					
	Full Name of Spouse	Marr.					
		Death					
		Burial					
	8	Birth					
	Full Name of Spouse	Marr.					
		Death					
		Burial					

Compiler | Notes:

Address

City, State, Zip

Date

Form A100, Family Group Sheet by The Everton Publishers.
P.O. Box 368, Logan, UT 84321 Publishers of The Genealogical Helper. Send for free catalog with list and full descriptions of many genealogical aids.

Husband's Full Name

Additional Children and Sources:

Husband's name

Wife's name

Sex	Childrens Names in Full (Arrange in order of birth)	Childrens Data	Day Month Year	City, Town or Place County or Province, etc. State or Country	Add. info. on Children
	9	Birth			
		Marr.			
	Full Name of Spouse	Death			
		Burial			
	10	Birth			
		Marr.			
	Full Name of Spouse	Death			
		Burial			
	11	Birth			
		Marr.			
	Full Name of Spouse	Death			
		Burial			
	12	Birth			
		Marr.			
	Full Name of Spouse	Death			
		Burial			
	13	Birth			
		Marr.			
	Full Name of Spouse	Death			
		Burial			
	14	Birth			
		Marr.			
	Full Name of Spouse	Death			
		Burial			
	15	Birth			
		Marr.			
	Full Name of Spouse	Death			
		Burial			

Sources for Husband:

Sources for Wife:

Sources for Children:

Additional Information:

Family Group Sheet

Husband's Full Name William Harper

Chart No.

Husband's Data	Day Month Year	City, Town or Place	County or Province, etc.	State or Country	Add. Info. on Husband
Birth					
Chr'nd					
Marr.					
Death					
Burial					

Places of Residence

Occupation | Church Affiliation | Military Rec.

Other wives, if any. No. (1) (2) etc.
Make separate sheet for each marr.

His Father | Mother's Maiden Name

Wife's Full Maiden Name Olive Marie Chadwick

Wife's Data	Day Month Year	City, Town or Place	County or Province, etc	State or Country	Add. Info. on Wife
Birth	Sept 1, 1916				
Chr'nd					
Death					
Burial					

Places of Residence

Occupation | Church Affiliation | Military Rec.

Other husbands, if any. No. (1) (2) etc.
Make separate sheet for each marr.

Her Father Robert Chadwick | Mother's Maiden Name Nora Cox

Sex	Children's Names in Full (Arrange in order of birth)	Children's Data	Day Month Year	City, Town or Place	County or Province, etc.	State or Country	Add. info. on Children
	1 Robert	Birth					
		Marr.					
	Full Name of Spouse	Death					
	Myrna Emery	Burial					
	2	Birth					
		Marr.					
	Full Name of Spouse	Death					
		Burial					
	3	Birth					
		Marr.					
	Full Name of Spouse	Death					
		Burial					
	4	Birth					
		Marr.					
	Full Name of Spouse	Death					
		Burial					
	5	Birth					
		Marr.					
	Full Name of Spouse	Death					
		Burial					
	6	Birth					
		Marr.					
	Full Name of Spouse	Death					
		Burial					
	7	Birth					
		Marr.					
	Full Name of Spouse	Death					
		Burial					
	8	Birth					
		Marr.					
	Full Name of Spouse	Death					
		Burial					

Compiler

Address

City, State, Zip

Date

Notes:

Form A100. Family Group Sheet by The Everton Publishers, P.O. Box 368, Logan, UT 84321. Publishers of *The Genealogical Helper*. Send for a free catalogue with list and full descriptions of many genealogical aids.

Husband's Full Name _____

Additional Children and Sources:

Husband's name

Wife's name

Sex	Childrens Names in Full (Arrange in order of birth)	Childrens Data	Day Month Year	City, Town or Place County or Province, etc. State or Country	Add. info. on Children
	9	Birth			
		Marr.			
	Full Name of Spouse	Death			
		Burial			
	10	Birth			
		Marr.			
	Full Name of Spouse	Death			
		Burial			
	11	Birth			
		Marr.			
	Full Name of Spouse	Death			
		Burial			
	12	Birth			
		Marr.			
	Full Name of Spouse	Death			
		Burial			
	13	Birth			
		Marr.			
	Full Name of Spouse	Death			
		Burial			
	14	Birth			
		Marr.			
	Full Name of Spouse	Death			
		Burial			
	15	Birth			
		Marr.			
	Full Name of Spouse	Death			
		Burial			

Sources for Husband:

Sources for Wife:

Sources for Children:

Additional Information:

Family Group Sheet

Husband's Full Name Robert Harper

Chart No.

Husband's Data	Day Month Year	City, Town or Place	County or Province, etc.	State or Country	Add. Info. on Husband
Birth					
Chr'nd					
Marr.					
Death					
Burial					

Places of Residence

Occupation | Church Affiliation | Military Rec.

Other wives, if any. No. (1) (2) etc.
Make separate sheet for each marr.

His Father William Harper | Mother's Maiden Name Oline Marie Chadwick

Wife's Full Maiden Name Myrna Emery

Wifes Data	Day Month Year	City, Town or Place	County or Province, etc	State or Country	Add. Info. on Wife
Birth					
Chr'nd					
Death					
Burial					

Places of Residence

Occupation | Church Affiliation | Military Rec.

Other husbands, if any. No. (1) (2) etc.
Make separate sheet for each marr.

Her Father | Mother's Maiden Name

Sex	Childrens Names in Full (Arrange in order of birth)	Childrens Data	Day Month Year	City, Town or Place	County or Province, etc.	State or Country	Add. info. on Children
	1 Charles	Birth					
		Marr.					
	Full Name of Spouse	Death					
		Burial					
	2	Birth					
		Marr.					
	Full Name of Spouse	Death					
		Burial					
	3	Birth					
		Marr.					
	Full Name of Spouse	Death					
		Burial					
	4	Birth					
		Marr.					
	Full Name of Spouse	Death					
		Burial					
	5	Birth					
		Marr.					
	Full Name of Spouse	Death					
		Burial					
	6	Birth					
		Marr.					
	Full Name of Spouse	Death					
		Burial					
	7	Birth					
		Marr.					
	Full Name of Spouse	Death					
		Burial					
	8	Birth					
		Marr.					
	Full Name of Spouse	Death					
		Burial					

Compiler | Notes:

Address

City, State, Zip

Date

Form A100. Family Group Sheet by The Everton Publishers, P. O. Box 368, Logan, UT 84321. Publishers of *The Genealogical Helper*. Send for a free catalogue with list and full descriptions of many genealogical aids.

Husband's Full Name

Additional Children and Sources:

Husband's name

Wife's name

Sex	Childrens Names in Full (Arrange in order of birth)	Childrens Data	Day Month Year	City, Town or Place County or Province, etc. State or Country	Add. info. on Children
	9	Birth			
		Marr.			
	Full Name of Spouse	Death			
		Burial			
	10	Birth			
		Marr.			
	Full Name of Spouse	Death			
		Burial			
	11	Birth			
		Marr.			
	Full Name of Spouse	Death			
		Burial			
	12	Birth			
		Marr.			
	Full Name of Spouse	Death			
		Burial			
	13	Birth			
		Marr.			
	Full Name of Spouse	Death			
		Burial			
	14	Birth			
		Marr.			
	Full Name of Spouse	Death			
		Burial			
	15	Birth			
		Marr.			
	Full Name of Spouse	Death			
		Burial			

Sources for Husband:

Sources for Wife:

Sources for Children:

Additional Information:

Family Group Sheet

Husband's Full Name Truman Cox — Chart No.

Husband's Data	Day Month Year	City, Town or Place	County or Province, etc.	State or Country	Add. Info. on Husband
Birth	Oct 1, 1891	Saline County, IL			
Chr'nd					
Marr.	Oct 8, 1919	Cairo, IL			
Death	May 5, 1923				
Burial		Evergreen Cemetery, Makanda, IL			

Places of Residence

Occupation — Church Affiliation — Military Rec.

Other wives, if any. No. (1) (2) etc. Make separate sheet for each marr.

His Father James Lewis "Pete" Cox — Mother's Maiden Name Louella Stallings

Wife's Full Maiden Name Eloise Allen

Wife's Data	Day Month Year	City, Town or Place	County or Province, etc.	State or Country	Add. Info. on Wife
Birth					
Chr'nd					
Death					
Burial					

Places of Residence

Occupation — Church Affiliation — Military Rec.

Other husbands, if any. No. (1) (2) etc. Make separate sheet for each marr. 2. Walter Dewey Cox (brother of Truman Cox)

Her Father — Mother's Maiden Name

Sex	Children's Names in Full (Arrange in order of birth)	Children's Data	Day Month Year	City, Town or Place	County or Province, etc.	State or Country	Add. info. on Children
	1 Harold Bailey	Birth	Mar 4, 1922				wife 2: Jean Harrell Addison Oct 1973
		Marr.					
	Full Name of Spouse "Sally" Lelia Valeta Dixon	Death					
		Burial					
	2	Birth					
		Marr.					
	Full Name of Spouse	Death					
		Burial					
	3	Birth					
		Marr.					
	Full Name of Spouse	Death					
		Burial					
	4	Birth					
		Marr.					
	Full Name of Spouse	Death					
		Burial					
	5	Birth					
		Marr.					
	Full Name of Spouse	Death					
		Burial					
	6	Birth					
		Marr.					
	Full Name of Spouse	Death					
		Burial					
	7	Birth					
		Marr.					
	Full Name of Spouse	Death					
		Burial					
	8	Birth					
		Marr.					
	Full Name of Spouse	Death					
		Burial					

Compiler

Address

City, State, Zip

Date

Notes:

Form A100, Family Group Sheet by The Everton Publishers, P.O. Box 368, Logan, UT 84321. Publishers of The Genealogical Helper. Send for a free catalogue with list and full descriptions of many genealogical aids.

Husband's Full Name

Additional Children and Sources:

Husband's name

Wife's name

Sex	Childrens Names in Full (Arrange in order of birth)	Childrens Data	Day Month Year	City, Town or Place County or Province, etc. State or Country	Add. info. on Children
	9	Birth			
		Marr.			
	Full Name of Spouse	Death			
		Burial			
	10	Birth			
		Marr.			
	Full Name of Spouse	Death			
		Burial			
	11	Birth			
		Marr.			
	Full Name of Spouse	Death			
		Burial			
	12	Birth			
		Marr.			
	Full Name of Spouse	Death			
		Burial			
	13	Birth			
		Marr.			
	Full Name of Spouse	Death			
		Burial			
	14	Birth			
		Marr.			
	Full Name of Spouse	Death			
		Burial			
	15	Birth			
		Marr.			
	Full Name of Spouse	Death			
		Burial			

Sources for Husband:

Sources for Wife:

Sources for Children:

Additional Information:

Family Group Sheet

Husband's Full Name Harold Bailey Cox **Chart No.**

Husband's Data	Day Month Year	City, Town or Place	County or Province, etc.	State or Country	Add. Info. on Husband
Birth	Mar 4, 1922				
Chr'nd					
Marr.					
Death					
Burial					

Places of Residence

Occupation Church Affiliation Military Rec.

Other wives, if any. No. (1) (2) etc. Make separate sheet for each marr. 2. Jean Harrell Addison (m. Oct, 1973)

His Father Truman Cox Mother's Maiden Name Eloise Allen

Wife's Full Maiden Name Lelia Valeta "Sally" Dixon

Wife's Data	Day Month Year	City, Town or Place	County or Province, etc.	State or Country	Add. Info. on Wife
Birth					
Chr'nd					
Death					
Burial					

Places of Residence

Occupation Church Affiliation Military Rec.

Other husbands, if any. No. (1) (2) etc. Make separate sheet for each marr.

Her Father Mother's Maiden Name

Sex	Children's Names in Full (Arrange in order of birth)	Children's Data	Day Month Year	City, Town or Place	County or Province, etc.	State or Country	Add. info. on Children
	1 Harold Lee	Birth	Aug 24, 1942				m. 2 Sue Clark Scott
		Marr.					
	Full Name of Spouse	Death					
	Shyann Lipe	Burial					
	2 Cheryl Ann	Birth	Jan 22, 1956				
		Marr.	Jan 12, 1975				
	Full Name of Spouse	Death					
	Robert Hughey	Burial					
	3	Birth					
		Marr.					
	Full Name of Spouse	Death					
		Burial					
	4	Birth					
		Marr.					
	Full Name of Spouse	Death					
		Burial					
	5	Birth					
		Marr.					
	Full Name of Spouse	Death					
		Burial					
	6	Birth					
		Marr.					
	Full Name of Spouse	Death					
		Burial					
	7	Birth					
		Marr.					
	Full Name of Spouse	Death					
		Burial					
	8	Birth					
		Marr.					
	Full Name of Spouse	Death					
		Burial					

Compiler

Address

City, State, Zip

Date

Notes:

Form A100. Family Group Sheet by The Everton Publishers, P.O. Box 368, Logan, UT 84321. Publishers of *The Genealogical Helper*. Send for a free catalogue with list and full descriptions of many genealogical aids.

Husband's Full Name

Additional Children and Sources:

Husband's name _____ Wife's name _____

Sex	Childrens Names in Full (Arrange in order of birth)	Childrens Data	Day Month Year	City, Town or Place County or Province, etc. State or Country	Add. info. on Children
	9	Birth			
		Marr.			
	Full Name of Spouse	Death			
		Burial			
	10	Birth			
		Marr.			
	Full Name of Spouse	Death			
		Burial			
	11	Birth			
		Marr.			
	Full Name of Spouse	Death			
		Burial			
	12	Birth			
		Marr.			
	Full Name of Spouse	Death			
		Burial			
	13	Birth			
		Marr.			
	Full Name of Spouse	Death			
		Burial			
	14	Birth			
		Marr.			
	Full Name of Spouse	Death			
		Burial			
	15	Birth			
		Marr.			
	Full Name of Spouse	Death			
		Burial			

Sources for Husband:

Sources for Wife:

Sources for Children:

Additional Information:

Family Group Sheet

Husband's Full Name Harold Lee Cox (p. 1 of 2) **Chart No.**

Husband's Data	Day Month Year	City, Town or Place	County or Province, etc.	State or Country	Add. Info. on Husband
Birth	Aug 24, 1942				
Chr'nd					
Marr.					
Death					
Burial					

Places of Residence

Occupation | Church Affiliation | Military Rec.

Other wives, if any. No. (1) (2) etc. Make separate sheet for each marr. 2. Sue Clark Scott

His Father Harold Bailey Cox | Mother's Maiden Name Lelia Valeta "Sally" Dixon

Wife's Full Maiden Name Shyann Lipe

Wife's Data	Day Month Year	City, Town or Place	County or Province, etc.	State or Country	Add. Info. on Wife
Birth					
Chr'nd					
Death					
Burial					

Places of Residence

Occupation | Church Affiliation | Military Rec.

Other husbands, if any. No. (1) (2) etc. Make separate sheet for each marr.

Her Father | Mother's Maiden Name

Sex	Children's Names in Full (Arrange in order of birth)	Children's Data	Day Month Year	City, Town or Place / County or Province, etc. / State or Country	Add. info. on Children
	1 Robin Dawn	Birth	Aug 19, 1963		m. 2 Steve Cooper Apr 4, 1987
		Marr.	Sept 11, 1981		
	Full Name of Spouse	Death			
	Richard Freeman	Burial			
	2 Becky Sue	Birth	May 28, 1965		
		Marr.	July 12, 1986		
	Full Name of Spouse	Death			
	Donald Hooker	Burial			
	3	Birth			
		Marr.			
	Full Name of Spouse	Death			
		Burial			
	4	Birth			
		Marr.			
	Full Name of Spouse	Death			
		Burial			
	5	Birth			
		Marr.			
	Full Name of Spouse	Death			
		Burial			
	6	Birth			
		Marr.			
	Full Name of Spouse	Death			
		Burial			
	7	Birth			
		Marr.			
	Full Name of Spouse	Death			
		Burial			
	8	Birth			
		Marr.			
	Full Name of Spouse	Death			
		Burial			

Compiler

Address

City, State, Zip

Date

Notes:

Form A100, Family Group Sheet by The Everton Publishers, P.O. Box 368, Logan, UT 84321. Publishers of The Genealogical Helper. Send a free catalogue with list and full descriptions of many genealogical aids.

Husband's Full Name _____

Additional Children and Sources:

Husband's name _____ Wife's name _____

Sex	Childrens Names in Full (Arrange in order of birth)	Childrens Data	Day Month Year	City, Town or Place County or Province, etc. State or Country	Add. info. on Children
	9	Birth			
		Marr.			
	Full Name of Spouse	Death			
		Burial			
	10	Birth			
		Marr.			
	Full Name of Spouse	Death			
		Burial			
	11	Birth			
		Marr.			
	Full Name of Spouse	Death			
		Burial			
	12	Birth			
		Marr.			
	Full Name of Spouse	Death			
		Burial			
	13	Birth			
		Marr.			
	Full Name of Spouse	Death			
		Burial			
	14	Birth			
		Marr.			
	Full Name of Spouse	Death			
		Burial			
	15	Birth			
		Marr.			
	Full Name of Spouse	Death			
		Burial			

Sources for Husband:

Sources for Wife:

Sources for Children:

Additional Information:

Family Group Sheet

Husband's Full Name Harold Lee Cox (p. 2 of 2) **Chart No.**

Husband's Data	Day Month Year	City, Town or Place	County or Province, etc.	State or Country	Add. Info. on Husband
Birth	Aug 24, 1942				
Chr'nd					
Marr.					
Death					
Burial					

Places of Residence

Occupation | Church Affiliation | Military Rec.

Other wives if any No. (1) (2) etc. Make separate sheet for each marr. 1. Shyann Lipe

His Father Harold Bailey Cox Mother's Maiden Name Lelia Valeta "Sally" Dixon

Wife's Full Maiden Name Sue Clark Scott

Wife's Data	Day Month Year	City, Town or Place	County or Province, etc.	State or Country	Add. Info. on Wife
Birth					
Chr'nd					
Death					
Burial					

Places of Residence

Occupation | Church Affiliation | Military Rec.

Other husbands, if any No. (1) (2) etc. Make separate sheet for each marr.

Her Father Mother's Maiden Name

Sex	Children's Names in Full (Arrange in order of birth)	Children's Data	Day Month Year	City, Town or Place	County or Province, etc.	State or Country	Add. Info. on Children
	1. Julie Scott	Birth	1974				
	Full Name of Spouse	Marr.					
		Death					
		Burial					
	2	Birth					
	Full Name of Spouse	Marr.					
		Death					
		Burial					
	3	Birth					
	Full Name of Spouse	Marr.					
		Death					
		Burial					
	4	Birth					
	Full Name of Spouse	Marr.					
		Death					
		Burial					
	5	Birth					
	Full Name of Spouse	Marr.					
		Death					
		Burial					
	6	Birth					
	Full Name of Spouse	Marr.					
		Death					
		Burial					
	7	Birth					
	Full Name of Spouse	Marr.					
		Death					
		Burial					
	8	Birth					
	Full Name of Spouse	Marr.					
		Death					
		Burial					

Compiler

Address

City, State, Zip

Date

Notes:

From A100 Family Group Sheet by The Everton Publishers, P.O. Box 368, Logan, UT 84321 Publishers of The Genealogical Helper. Send for a free catalogue with list and full descriptions of many genealogical aids.

Husband's Full Name

Additional Children and Sources:

Husband's name

Wife's name

Sex	Children's Names in Full (Arrange in order of birth)	Children's Data	Day Month Year	City, Town or Place County or Province, etc. State or Country	Add. info. on Children
	9	Birth			
		Marr.			
	Full Name of Spouse	Death			
		Burial			
	10	Birth			
		Marr.			
	Full Name of Spouse	Death			
		Burial			
	11	Birth			
		Marr.			
	Full Name of Spouse	Death			
		Burial			
	12	Birth			
		Marr.			
	Full Name of Spouse	Death			
		Burial			
	13	Birth			
		Marr.			
	Full Name of Spouse	Death			
		Burial			
	14	Birth			
		Marr.			
	Full Name of Spouse	Death			
		Burial			
	15	Birth			
		Marr.			
	Full Name of Spouse	Death			
		Burial			

Sources for Husband:

Sources for Wife:

Sources for Children:

Additional Information:

Family Group Sheet

Husband's Full Name Richard Freeman **Chart No.**

Husband's Data	Day Month Year	City, Town or Place	County or Province, etc.	State or Country	Add. Info. on Husband
Birth					
Chr'nd					
Marr.	Sept 11, 1981				
Death					
Burial					

Places of Residence

Occupation | Church Affiliation | Military Rec.

Other wives if any. No. (1) (2) etc.
Make separate sheet for each marr.

His Father | Mother's Maiden Name

Wife's Full Maiden Name Robin Dawn Cox (p. 1 of 2)

Wifes Data	Day Month Year	City, Town or Place	County or Province, etc	State or Country	Add. Info. on Wife
Birth	Aug 19, 1963				
Chr'nd					
Death					
Burial					

Places of Residence

Occupation | Church Affiliation | Military Rec.

Other husbands, if any. No. (1) (2) etc.
Make separate sheet for each marr. 2. Steve Cooper

Her Father Harold Lee Cox | Mother's Maiden Name Shyann Lipe

Sex	Childrens Names in Full (Arrange in order of birth)	Childrens Data	Day Month Year	City, Town or Place	County or Province, etc.	State or Country	Add. info. on Children
	1 Jeremy	Birth	Aug 10, 1980				
		Marr.					
	Full Name of Spouse	Death					
		Burial					
	2 Nicole	Birth	Feb 12, 1982				
		Marr.					
	Full Name of Spouse	Death					
		Burial					
	3	Birth					
		Marr.					
	Full Name of Spouse	Death					
		Burial					
	4	Birth					
		Marr.					
	Full Name of Spouse	Death					
		Burial					
	5	Birth					
		Marr.					
	Full Name of Spouse	Death					
		Burial					
	6	Birth					
		Marr.					
	Full Name of Spouse	Death					
		Burial					
	7	Birth					
		Marr.					
	Full Name of Spouse	Death					
		Burial					
	8	Birth					
		Marr.					
	Full Name of Spouse	Death					
		Burial					

Compiler | Notes:

Address

City, State, Zip

Date

Form A100. Family Group Sheet by The Everton Publishers, P.O. Box 368, Logan, UT 84321. Publishers of The Genealogical Helper. Send for a free catalogue with list and full descriptions of many genealogical aids.

Husband's Full Name

Additional Children and Sources:

Husband's name

Wife's name

Sex	Children's Names in Full (Arrange in order of birth)	Children's Data	Day Month Year	City, Town or Place County or Province, etc. State or Country	Add. info. on Children
	9	Birth			
		Marr.			
	Full Name of Spouse	Death			
		Burial			
	10	Birth			
		Marr.			
	Full Name of Spouse	Death			
		Burial			
	11	Birth			
		Marr.			
	Full Name of Spouse	Death			
		Burial			
	12	Birth			
		Marr.			
	Full Name of Spouse	Death			
		Burial			
	13	Birth			
		Marr.			
	Full Name of Spouse	Death			
		Burial			
	14	Birth			
		Marr.			
	Full Name of Spouse	Death			
		Burial			
	15	Birth			
		Marr.			
	Full Name of Spouse	Death			
		Burial			

Sources for Husband:

Sources for Wife:

Sources for Children:

Additional Information:

Family Group Sheet

Husband's Full Name Steve Cooper **Chart No.**

Husband's Data	Day Month Year	City, Town or Place	County or Province, etc.	State or Country	Add. Info. on Husband
Birth					
Chr'nd					
Marr.	Apr 4, 1987				
Death					
Burial					

Places of Residence

Occupation | Church Affiliation | Military Rec.

Other wives, if any. No. (1) (2) etc.
Make separate sheet for each marr.

His Father | Mother's Maiden Name

Wife's Full Maiden Name Robin Dawn Cox (p. 2 of 2)

Wifes Data	Day Month Year	City, Town or Place	County or Province, etc.	State or Country	Add. Info. on Wife
Birth	Aug 19, 1963				
Chr'nd					
Death					
Burial					

Places of Residence

Occupation | Church Affiliation | Military Rec.

Other husbands, if any. No. (1) (2) etc.
Make separate sheet for each marr. 1. Richard Freeman

Her Father Harold Lee Cox | Mother's Maiden Name Shyann Lee

Sex	Childrens Names in Full (Arrange in order of birth)	Childrens Data	Day Month Year	City, Town or Place	County or Province, etc.	State or Country	Add. info. on Children
	1 Emily Sue	Birth	Nov 2, 1988				
	Full Name of Spouse	Marr.					
		Death					
		Burial					
	2	Birth					
		Marr.					
	Full Name of Spouse	Death					
		Burial					
	3	Birth					
		Marr.					
	Full Name of Spouse	Death					
		Burial					
	4	Birth					
		Marr.					
	Full Name of Spouse	Death					
		Burial					
	5	Birth					
		Marr.					
	Full Name of Spouse	Death					
		Burial					
	6	Birth					
		Marr.					
	Full Name of Spouse	Death					
		Burial					
	7	Birth					
		Marr.					
	Full Name of Spouse	Death					
		Burial					
	8	Birth					
		Marr.					
	Full Name of Spouse	Death					
		Burial					

Compiler | Notes:

Address

City, State, Zip

Date

Form A100. Family Group Sheet by The Everton Publishers, P. O. Box 368, Logan, UT 84321. Publishers of *The Genealogical Helper*. Send for a free catalogue with list and full descriptions of many genealogical aids.

Husband's Full Name

Additional Children and Sources:

Husband's name

Wife's name

Sex	Children's Names in Full (Arrange in order of birth)	Children's Data	Day Month Year	City, Town or Place County or Province, etc. State or Country	Add. info. on Children
	9	Birth			
		Marr.			
	Full Name of Spouse	Death			
		Burial			
	10	Birth			
		Marr.			
	Full Name of Spouse	Death			
		Burial			
	11	Birth			
		Marr.			
	Full Name of Spouse	Death			
		Burial			
	12	Birth			
		Marr.			
	Full Name of Spouse	Death			
		Burial			
	13	Birth			
		Marr.			
	Full Name of Spouse	Death			
		Burial			
	14	Birth			
		Marr.			
	Full Name of Spouse	Death			
		Burial			
	15	Birth			
		Marr.			
	Full Name of Spouse	Death			
		Burial			

Sources for Husband:

Sources for Wife:

Sources for Children:

Additional Information:

Family Group Sheet

Husband's Full Name Donald Hooker **Chart No.**

Husband's Data	Day Month Year	City, Town or Place	County or Province, etc.	State or Country	Add. Info. on Husband
Birth					
Chr'nd					
Marr.	July 12, 1986				
Death					
Burial					

Places of Residence

Occupation | Church Affiliation | Military Rec.

Other wives, if any. No. (1) (2) etc.
Make separate sheet for each marr.

His Father | Mother's Maiden Name

Wife's Full Maiden Name Becky Sue Cox

Wife's Data	Day Month Year	City, Town or Place	County or Province, etc.	State or Country	Add. Info. on Wife
Birth	May 28, 1965				
Chr'nd					
Death					
Burial					

Places of Residence

Occupation | Church Affiliation | Military Rec.

Other husbands, if any. No. (1) (2) etc.
Make separate sheet for each marr.

Her Father Harold Lee Cox | Mother's Maiden Name Shyann Wise

Sex	Childrens Names in Full (Arrange in order of birth)	Childrens Data	Day Month Year	City, Town or Place	County or Province, etc.	State or Country	Add. info. on Children
	1 Ashley Rene	Birth	Sept 6, 1989				
		Marr.					
	Full Name of Spouse	Death					
		Burial					
	2	Birth					
		Marr.					
	Full Name of Spouse	Death					
		Burial					
	3	Birth					
		Marr.					
	Full Name of Spouse	Death					
		Burial					
	4	Birth					
		Marr.					
	Full Name of Spouse	Death					
		Burial					
	5	Birth					
		Marr.					
	Full Name of Spouse	Death					
		Burial					
	6	Birth					
		Marr.					
	Full Name of Spouse	Death					
		Burial					
	7	Birth					
		Marr.					
	Full Name of Spouse	Death					
		Burial					
	8	Birth					
		Marr.					
	Full Name of Spouse	Death					
		Burial					

Compiler | Notes:

Address

City, State, Zip

Date

Form A100. Family Group Sheet by The Everton Publishers, P. O. Box 368, Logan, UT 84321. Publishers of The Genealogical Helper. Send for a free catalogue with list and full descriptions of many genealogical aids.

Husband's Full Name

Additional Children and Sources:

Husband's name

Wife's name

Sex	Children's Names in Full (Arrange in order of birth)	Children's Data	Day	Month	Year	City, Town or Place	County or Province, etc.	State or Country	Add. info. on Children
	9	Birth							
		Marr.							
	Full Name of Spouse	Death							
		Burial							
	10	Birth							
		Marr.							
	Full Name of Spouse	Death							
		Burial							
	11	Birth							
		Marr.							
	Full Name of Spouse	Death							
		Burial							
	12	Birth							
		Marr.							
	Full Name of Spouse	Death							
		Burial							
	13	Birth							
		Marr.							
	Full Name of Spouse	Death							
		Burial							
	14	Birth							
		Marr.							
	Full Name of Spouse	Death							
		Burial							
	15	Birth							
		Marr.							
	Full Name of Spouse	Death							
		Burial							

Sources for Husband:

Sources for Wife:

Sources for Children:

Additional Information:

Family Group Sheet

Husband's Full Name Robert Hughey

Chart No.

Husband's Data	Day Month Year	City, Town or Place	County or Province, etc.	State or Country	Add. Info. on Husband
Birth					
Chr'nd					
Marr.	Jan 12, 1975				
Death					
Burial					

Places of Residence

Occupation | Church Affiliation | Military Rec.

Other wives, if any. No. (1) (2) etc.
Make separate sheet for each marr.

His Father | Mother's Maiden Name

Wife's Full Maiden Name Cheryl Ann Cox

Wife's Data	Day Month Year	City, Town or Place	County or Province, etc.	State or Country	Add. Info. on Wife
Birth	Jan 22, 1956				
Chr'nd					
Death					
Burial					

Places of Residence

Occupation | Church Affiliation | Military Rec.

Other husbands, if any. No. (1) (2) etc.
Make separate sheet for each marr.

Her Father Harold Bailey Cox | Mother's Maiden Name Lelia Valeta "Sally" Dixon

Sex	Childrens Names in Full (Arrange in order of birth)	Childrens Data	Day Month Year	City, Town or Place	County or Province, etc.	State or Country	Add. info. on Children
	1 Christopher Robert	Birth	Sept 30, 1975				
		Marr.					
	Full Name of Spouse	Death					
		Burial					
	2	Birth					
		Marr.					
	Full Name of Spouse	Death					
		Burial					
	3	Birth					
		Marr.					
	Full Name of Spouse	Death					
		Burial					
	4	Birth					
		Marr.					
	Full Name of Spouse	Death					
		Burial					
	5	Birth					
		Marr.					
	Full Name of Spouse	Death					
		Burial					
	6	Birth					
		Marr.					
	Full Name of Spouse	Death					
		Burial					
	7	Birth					
		Marr.					
	Full Name of Spouse	Death					
		Burial					
	8	Birth					
		Marr.					
	Full Name of Spouse	Death					
		Burial					

Compiler | Notes:

Address

City, State, Zip

Date

Form A100. Family Group Sheet by The Everton Publishers, P.O. Box 368, Logan, UT 84321. Publishers of The Genealogical Helper. Send for a free catalogue with list and full descriptions of many genealogical aids.

Husband's Full Name

Additional Children and Sources:

Husband's name

Wife's name

Sex	Children's Names in Full (Arrange in order of birth)	Children's Data	Day Month Year	City, Town or Place County or Province, etc. State or Country	Add. info. on Children
	9	Birth			
		Marr.			
	Full Name of Spouse	Death			
		Burial			
	10	Birth			
		Marr.			
	Full Name of Spouse	Death			
		Burial			
	11	Birth			
		Marr.			
	Full Name of Spouse	Death			
		Burial			
	12	Birth			
		Marr.			
	Full Name of Spouse	Death			
		Burial			
	13	Birth			
		Marr.			
	Full Name of Spouse	Death			
		Burial			
	14	Birth			
		Marr.			
	Full Name of Spouse	Death			
		Burial			
	15	Birth			
		Marr.			
	Full Name of Spouse	Death			
		Burial			

Sources for Husband:

Sources for Wife:

Sources for Children:

Additional Information:

Family Group Sheet

Husband's Full Name Ed Ross **Chart No.**

Husband's Data	Day Month Year	City, Town or Place	County or Province, etc.	State or Country	Add. Info. on Husband
Birth					
Chr'nd					
Marr.	Oct 21, 1911				
Death					
Burial					

Places of Residence

Occupation | Church Affiliation | Military Rec.

Other wives, if any. No. (1) (2) etc.
Make separate sheet for each marr.

His Father | Mother's Maiden Name

Wife's Full Maiden Name Anna Belle Cox

Wifes Data	Day Month Year	City, Town or Place	County or Province, etc	State or Country	Add. Info. on Wife
Birth	Oct 17, 1893	Saline County, IL			
Chr'nd					
Death	Apr 22, 1984	Carbondale, IL			
Burial		Evergreen Cemetery, Makanda, IL			

Places of Residence

Occupation | Church Affiliation | Military Rec.

Other husbands, if any. No. (1) (2) etc.
Make separate sheet for each marr.

Her Father James Lewis "Pete" Cox | Mother's Maiden Name Louella Stallings

Sex	Children's Names in Full (Arrange in order of birth) out of order	Children's Data	Day Month Year	City, Town or Place	County or Province, etc.	State or Country	Add. info. on Children
	1 Harry	Birth	Aug 1912				
		Marr.					
	Full Name of Spouse	Death					
	Emma Robinson	Burial					
	2 Albert	Birth	Sept 1916				m. 2
		Marr.					Love
	Full Name of Spouse	Death					
	Helen Debra Ross	Burial					
	3 William	Birth	Apr 15, 1925				
		Marr.					
	Full Name of Spouse	Death					
	Elizabeth Smith	Burial					
	4 Paul Ross	Birth	Apr 1931				
		Marr.					
	Full Name of Spouse	Death					
	Joan	Burial					
	5 Bertrum	Birth	1919				
		Marr.					
	Full Name of Spouse	Death					
	Louise Osburn	Burial					
	6	Birth					
		Marr.					
	Full Name of Spouse	Death					
		Burial					
	7	Birth					
		Marr.					
	Full Name of Spouse	Death					
		Burial					
	8	Birth					
		Marr.					
	Full Name of Spouse	Death					
		Burial					

Compiler | Notes:

Address

City, State, Zip

Date

Form A100. Family Group Sheet by The Everton Publishers, P.O. Box 368, Logan, UT 84321. Publishers of *The Genealogical Helper*. Send for a free catalogue with list and full descriptions of many genealogical aids.

Husband's Full Name

Additional Children and Sources:

Husband's name

Wife's name

Sex	Childrens Names in Full (Arrange in order of birth)	Childrens Data	Day Month Year	City, Town or Place County or Province, etc. State or Country	Add. info. on Children
	9	Birth			
		Marr.			
	Full Name of Spouse	Death			
		Burial			
	10	Birth			
		Marr.			
	Full Name of Spouse	Death			
		Burial			
	11	Birth			
		Marr.			
	Full Name of Spouse	Death			
		Burial			
	12	Birth			
		Marr.			
	Full Name of Spouse	Death			
		Burial			
	13	Birth			
		Marr.			
	Full Name of Spouse	Death			
		Burial			
	14	Birth			
		Marr.			
	Full Name of Spouse	Death			
		Burial			
	15	Birth			
		Marr.			
	Full Name of Spouse	Death			
		Burial			

Sources for Husband:

Sources for Wife:

Sources for Children:

Additional Information:

Family Group Sheet

Husband's Full Name William Ross

Chart No.

Husband's Data	Day Month Year	City, Town or Place	County or Province, etc.	State or Country	Add. Info. on Husband
Birth	Apr 15, 1925				
Chr'nd					
Marr.					
Death					
Burial					

Places of Residence

Occupation | Church Affiliation | Military Rec.

Other wives, if any. No. (1) (2) etc.
Make separate sheet for each marr.

His Father Ed Ross | Mother's Maiden Name Anna Belle Cox

Wife's Full Maiden Name Elizabeth Smith

Wifes Data	Day Month Year	City, Town or Place	County or Province, etc	State or Country	Add. Info. on Wife
Birth					
Chr'nd					
Death					
Burial					

Places of Residence

Occupation | Church Affiliation | Military Rec.

Other husbands, if any. No. (1) (2) etc.
Make separate sheet for each marr.

Her Father | Mother's Maiden Name

Sex	Childrens Names in Full (Arrange in order of birth)	Childrens Data	Day Month Year	City, Town or Place	County or Province, etc.	State or Country	Add. info. on Children
	1 Jay	Birth					
		Marr.					
	Full Name of Spouse	Death					
		Burial					
	2 Vicky	Birth					
		Marr.					
	Full Name of Spouse	Death					
		Burial					
	3 Dixie	Birth					
		Marr.					
	Full Name of Spouse	Death					
		Burial					
	4	Birth					
		Marr.					
	Full Name of Spouse	Death					
		Burial					
	5	Birth					
		Marr.					
	Full Name of Spouse	Death					
		Burial					
	6	Birth					
		Marr.					
	Full Name of Spouse	Death					
		Burial					
	7	Birth					
		Marr.					
	Full Name of Spouse	Death					
		Burial					
	8	Birth					
		Marr.					
	Full Name of Spouse	Death					
		Burial					

Compiler | Notes:

Address

City, State, Zip

Date

From A100, Family Group Sheet by The Everton Publishers, P. O. Box 368, Logan, UT 84321. Publishers of *The Genealogical Helper*. Send for a free catalogue with list and full descriptions of many genealogical aids.

Husband's Full Name

Additional Children and Sources:

Husband's name _____ Wife's name _____

Sex	Children's Names in Full (Arrange in order of birth)	Children's Data	Day Month Year	City, Town or Place County or Province, etc. State or Country	Add. info. on Children
	9	Birth			
		Marr.			
	Full Name of Spouse	Death			
		Burial			
	10	Birth			
		Marr.			
	Full Name of Spouse	Death			
		Burial			
	11	Birth			
		Marr.			
	Full Name of Spouse	Death			
		Burial			
	12	Birth			
		Marr.			
	Full Name of Spouse	Death			
		Burial			
	13	Birth			
		Marr.			
	Full Name of Spouse	Death			
		Burial			
	14	Birth			
		Marr.			
	Full Name of Spouse	Death			
		Burial			
	15	Birth			
		Marr.			
	Full Name of Spouse	Death			
		Burial			

Sources for Husband:

Sources for Wife:

Sources for Children:

Additional Information:

Family Group Sheet

Husband's Full Name Ernest DuRall

Chart No.

Husband's Data	Day Month Year	City, Town or Place	County or Province, etc.	State or Country	Add. Info. on Husband
Birth					
Chr'nd					
Marr.	July 4, 1914				
Death	Nov 7, 1966				
Burial					

Places of Residence

Occupation | Church Affiliation | Military Rec.

Other wives, if any. No. (1) (2) etc.
Make separate sheet for each marr.

His Father | Mother's Maiden Name

Wife's Full Maiden Name Sadie Cox

Wife's Data	Day Month Year	City, Town or Place	County or Province, etc.	State or Country	Add. Info. on Wife
Birth	Mar 2, 1895	Saline County, IL			
Chr'nd					
Death	Feb 11, 1967	Marion, IL			
Burial		Rose Hill Cemetery, Williamson County, IL			

Places of Residence

Occupation | Church Affiliation | Military Rec.

Other husbands, if any. No. (1) (2) etc.
Make separate sheet for each marr.

Her Father James Lewis "Pete" Cox | Mother's Maiden Name Louella Stallings

Sex	Childrens Names in Full (Arrange in order of birth)	Childrens Data	Day Month Year	City, Town or Place	County or Province, etc.	State or Country	Add. info. on Children
	1 Victor Lee	Birth	Mar 12, 1916				
		Marr.					
	Full Name of Spouse	Death					
	Mardell James	Burial					
	2 Charles	Birth	Apr 24, 1922				
		Marr.					
	Full Name of Spouse	Death					
	Ann Bracey	Burial					
	3	Birth					
		Marr.					
	Full Name of Spouse	Death					
		Burial					
	4	Birth					
		Marr.					
	Full Name of Spouse	Death					
		Burial					
	5	Birth					
		Marr.					
	Full Name of Spouse	Death					
		Burial					
	6	Birth					
		Marr.					
	Full Name of Spouse	Death					
		Burial					
	7	Birth					
		Marr.					
	Full Name of Spouse	Death					
		Burial					
	8	Birth					
		Marr.					
	Full Name of Spouse	Death					
		Burial					

Compiler | Notes:

Address

City, State, Zip

Date

Form A100, Family Group Sheet by The Everton Publishers, P.O. Box 368, Logan, UT 84321. Publishers of The Genealogical Helper. Send for a free catalogue with list and full descriptions of many genealogical aids.

Husband's Full Name

Additional Children and Sources:

Husband's name

Wife's name

Sex	Children's Names in Full (Arrange in order of birth)	Children's Data	Day	Month	Year	City, Town or Place	County or Province, etc.	State or Country	Add. info. on Children
	9	Birth							
		Marr.							
	Full Name of Spouse	Death							
		Burial							
	10	Birth							
		Marr.							
	Full Name of Spouse	Death							
		Burial							
	11	Birth							
		Marr.							
	Full Name of Spouse	Death							
		Burial							
	12	Birth							
		Marr.							
	Full Name of Spouse	Death							
		Burial							
	13	Birth							
		Marr.							
	Full Name of Spouse	Death							
		Burial							
	14	Birth							
		Marr.							
	Full Name of Spouse	Death							
		Burial							
	15	Birth							
		Marr.							
	Full Name of Spouse	Death							
		Burial							

Sources for Husband:

Sources for Wife:

Sources for Children:

Additional Information:

Family Group Sheet

Husband's Full Name Victor Lee DuRall **Chart No.**

Husband's Data	Day Month Year	City, Town or Place	County or Province, etc.	State or Country	Add. Info. on Husband
Birth	Mar 12, 1916				
Chr'nd					
Marr.					
Death					
Burial					

Places of Residence

Occupation | Church Affiliation | Military Rec.

Other wives, if any. No. (1) (2) etc.
Make separate sheet for each marr.

His Father Ernest DuRall Mother's Maiden Name Sadie Cox

Wife's Full Maiden Name Mardell James

Wife's Data	Day Month Year	City, Town or Place	County or Province, etc	State or Country	Add. Info. on Wife
Birth					
Chr'nd					
Death					
Burial					

Places of Residence

Occupation | Church Affiliation | Military Rec.

Other husbands, if any. No. (1) (2) etc.
Make separate sheet for each marr.

Her Father Mother's Maiden Name

Sex	Children's Names in Full (Arrange in order of birth)	Children's Data	Day Month Year	City, Town or Place	County or Province, etc.	State or Country	Add. info. on Children
	1 Victor Lee II	Birth	Dec. 29, 1950				
		Marr.	June 10, 1978				
	Full Name of Spouse	Death					
	Hope Erwin	Burial					
	2	Birth					
		Marr.					
	Full Name of Spouse	Death					
		Burial					
	3	Birth					
		Marr.					
	Full Name of Spouse	Death					
		Burial					
	4	Birth					
		Marr.					
	Full Name of Spouse	Death					
		Burial					
	5	Birth					
		Marr.					
	Full Name of Spouse	Death					
		Burial					
	6	Birth					
		Marr.					
	Full Name of Spouse	Death					
		Burial					
	7	Birth					
		Marr.					
	Full Name of Spouse	Death					
		Burial					
	8	Birth					
		Marr.					
	Full Name of Spouse	Death					
		Burial					

Compiler

Address

City, State, Zip

Date

Notes:

Form A100. Family Group Sheet by The Everton Publishers, P.O. Box 368, Logan, UT 84321. Publishers of *The Genealogical Helper*. Send for a free catalogue with list and full descriptions of many genealogical aids.

Husband's Full Name

Additional Children and Sources:

Husband's name

Wife's name

Sex	Childrens Names in Full (Arrange in order of birth)	Childrens Data	Day Month Year	City, Town or Place County or Province, etc. State or Country	Add. info. on Children
	9	Birth			
		Marr.			
	Full Name of Spouse	Death			
		Burial			
	10	Birth			
		Marr.			
	Full Name of Spouse	Death			
		Burial			
	11	Birth			
		Marr.			
	Full Name of Spouse	Death			
		Burial			
	12	Birth			
		Marr.			
	Full Name of Spouse	Death			
		Burial			
	13	Birth			
		Marr.			
	Full Name of Spouse	Death			
		Burial			
	14	Birth			
		Marr.			
	Full Name of Spouse	Death			
		Burial			
	15	Birth			
		Marr.			
	Full Name of Spouse	Death			
		Burial			

Sources for Husband:

Sources for Wife:

Sources for Children:

Additional Information:

Family Group Sheet

Husband's Full Name Victor Lee DuRall II **Chart No.**

Husband's Data	Day Month Year	City, Town or Place	County or Province, etc.	State or Country	Add. Info. on Husband
Birth	Dec. 24, 1956				
Chr'nd					
Marr.	June 10, 1978				
Death					
Burial					

Places of Residence

Occupation | Church Affiliation | Military Rec.

Other wives, if any. No. (1) (2) etc.
Make separate sheet for each marr.

His Father Victor Lee DuRall Mother's Maiden Name Mardell James

Wife's Full Maiden Name Hope Erwin

Wifes Data	Day Month Year	City, Town or Place	County or Province, etc	State or Country	Add. Info. on Wife
Birth	Jan 19, 1956				
Chr'nd					
Death					
Burial					

Places of Residence

Occupation | Church Affiliation | Military Rec.

Other husbands, if any. No. (1) (2) etc.
Make separate sheet for each marr.

Her Father Mother's Maiden Name

Sex	Childrens Names in Full (Arrange in order of birth)	Childrens Data	Day Month Year	City, Town or Place	County or Province, etc	State or Country	Add. info. on Children
	1 Lucas Garrett	Birth	Sept 19, 1982				
	Full Name of Spouse	Marr.					
		Death					
		Burial					
	2 Mollie Katherine	Birth	Jan 26, 1987				
	Full Name of Spouse	Marr.					
		Death					
		Burial					
	3	Birth					
	Full Name of Spouse	Marr.					
		Death					
		Burial					
	4	Birth					
	Full Name of Spouse	Marr.					
		Death					
		Burial					
	5	Birth					
	Full Name of Spouse	Marr.					
		Death					
		Burial					
	6	Birth					
	Full Name of Spouse	Marr.					
		Death					
		Burial					
	7	Birth					
	Full Name of Spouse	Marr.					
		Death					
		Burial					
	8	Birth					
	Full Name of Spouse	Marr.					
		Death					
		Burial					

Compiler Notes:

Address

City, State, Zip

Date

Form A100, Family Group Sheet by The Everton Publishers, P.O. Box 368, Logan, UT 84321. Publishers of *The Genealogical Helper*. Send for a free catalogue with list and full descriptions of many genealogical aids.

Husband's Full Name

Additional Children and Sources:

Husband's name

Wife's name

Sex	Childrens Names in Full (Arrange in order of birth)	Childrens Data	Day Month Year	City, Town or Place County or Province, etc. State or Country	Add. info. on Children
	9	Birth			
		Marr.			
	Full Name of Spouse	Death			
		Burial			
	10	Birth			
		Marr.			
	Full Name of Spouse	Death			
		Burial			
	11	Birth			
		Marr.			
	Full Name of Spouse	Death			
		Burial			
	12	Birth			
		Marr.			
	Full Name of Spouse	Death			
		Burial			
	13	Birth			
		Marr.			
	Full Name of Spouse	Death			
		Burial			
	14	Birth			
		Marr.			
	Full Name of Spouse	Death			
		Burial			
	15	Birth			
		Marr.			
	Full Name of Spouse	Death			
		Burial			

Sources for Husband:

Sources for Wife:

Sources for Children:

Additional Information:

Family Group Sheet

Husband's Full Name Charles DuRall

Chart No.

Husband's Data	Day Month Year	City, Town or Place	County or Province, etc.	State or Country	Add. Info. on Husband
Birth	Apr 24, 1922				
Chr'nd					
Marr.					
Death					
Burial					

Places of Residence

Occupation | Church Affiliation | Military Rec.

Other wives, if any. No. (1) (2) etc.
Make separate sheet for each marr.

His Father Ernest DuRall | Mother's Maiden Name Sadie Cox

Wife's Full Maiden Name Ann Bracey

Wife's Data	Day Month Year	City, Town or Place	County or Province, etc.	State or Country	Add. Info. on Wife
Birth					
Chr'nd					
Death					
Burial					

Places of Residence

Occupation | Church Affiliation | Military Rec.

Other husbands, if any. No. (1) (2) etc.
Make separate sheet for each marr.

Her Father | Mother's Maiden Name

Sex	Children's Names in Full (Arrange in order of birth)	Children's Data	Day Month Year	City, Town or Place	County or Province, etc.	State or Country	Add. info. on Children
	1 Victoria Ann	Birth	Dec 18, 1945				m. 2 Kenneth Ray Silver
	Full Name of Spouse	Marr.					
	Donald Woody	Death					
		Burial					
	2 Ronna Lloyd	Birth	Dec 4, 1949				2. James Tucker
	Full Name of Spouse	Marr.					3. Julius F. Kenney III
	Charles Lewis	Death					
		Burial					
	3	Birth					
	Full Name of Spouse	Marr.					
		Death					
		Burial					
	4	Birth					
	Full Name of Spouse	Marr.					
		Death					
		Burial					
	5	Birth					
	Full Name of Spouse	Marr.					
		Death					
		Burial					
	6	Birth					
	Full Name of Spouse	Marr.					
		Death					
		Burial					
	7	Birth					
	Full Name of Spouse	Marr.					
		Death					
		Burial					
	8	Birth					
	Full Name of Spouse	Marr.					
		Death					
		Burial					

Compiler | Notes:

Address

City, State, Zip

Date

Form A100. Family Group Sheet by The Everton Publishers, P.O. Box 368, Logan, UT 84321. Publishers of *The Genealogical Helper*. Send for a free catalogue with list and full descriptions of many genealogical aids.

Husband's Full Name _____

Additional Children and Sources:

Husband's name

Wife's name

Sex	Children's Names in Full (Arrange in order of birth)	Children's Data	Day Month Year	City, Town or Place County or Province, etc. State or Country	Add. info. on Children
	9	Birth			
		Marr.			
	Full Name of Spouse	Death			
		Burial			
	10	Birth			
		Marr.			
	Full Name of Spouse	Death			
		Burial			
	11	Birth			
		Marr.			
	Full Name of Spouse	Death			
		Burial			
	12	Birth			
		Marr.			
	Full Name of Spouse	Death			
		Burial			
	13	Birth			
		Marr.			
	Full Name of Spouse	Death			
		Burial			
	14	Birth			
		Marr.			
	Full Name of Spouse	Death			
		Burial			
	15	Birth			
		Marr.			
	Full Name of Spouse	Death			
		Burial			

Sources for Husband:

Sources for Wife:

Sources for Children:

Additional Information:

Family Group Sheet

Husband's Full Name Donald Woody

Chart No.

Husband's Data	Day Month Year	City, Town or Place	County or Province, etc.	State or Country	Add. Info. on Husband
Birth					
Chr'nd					
Marr.					
Death					
Burial					

Places of Residence

Occupation | Church Affiliation | Military Rec.

Other wives, if any. No. (1) (2) etc.
Make separate sheet for each marr.

His Father | Mother's Maiden Name

Wife's Full Maiden Name Victoria Ann DuRall

Wifes Data	Day Month Year	City, Town or Place	County or Province, etc	State or Country	Add. Info. on Wife
Birth	Dec 18, 1945				
Chr'nd					
Death					
Burial					

Places of Residence

Occupation | Church Affiliation | Military Rec.

Other husbands, if any. No. (1) (2) etc.
Make separate sheet for each marr. 2. Kenneth Ray Silver

Her Father Charles DuRall | Mother's Maiden Name Ann Bracey

Sex	Children's Names in Full (Arrange in order of birth)	Children's Data	Day Month Year	City, Town or Place	County or Province, etc.	State or Country	Add. info. on Children
	1 Elizabeth Ann	Birth	June 22, 1966				
		Marr.	1986				
	Full Name of Spouse	Death					
	James Christopher McKee	Burial					
	2	Birth					
		Marr.					
	Full Name of Spouse	Death					
		Burial					
	3	Birth					
		Marr.					
	Full Name of Spouse	Death					
		Burial					
	4	Birth					
		Marr.					
	Full Name of Spouse	Death					
		Burial					
	5	Birth					
		Marr.					
	Full Name of Spouse	Death					
		Burial					
	6	Birth					
		Marr.					
	Full Name of Spouse	Death					
		Burial					
	7	Birth					
		Marr.					
	Full Name of Spouse	Death					
		Burial					
	8	Birth					
		Marr.					
	Full Name of Spouse	Death					
		Burial					

Compiler | Notes:

Address

City, State, Zip

Date

Form A100. Family Group Sheet by The Everton Publishers, P.O. Box 368, Logan, UT 84321. Publishers of *The Genealogical Helper*. Send for a free catalogue with list and full descriptions of many genealogical aids.

Husband's Full Name

Additional Children and Sources:

Husband's name

Wife's name

Sex	Childrens Names in Full (Arrange in order of birth)	Childrens Data	Day Month Year	City, Town or Place County or Province, etc. State or Country	Add. info. on Children
	9	Birth			
		Marr.			
	Full Name of Spouse	Death			
		Burial			
	10	Birth			
		Marr.			
	Full Name of Spouse	Death			
		Burial			
	11	Birth			
		Marr.			
	Full Name of Spouse	Death			
		Burial			
	12	Birth			
		Marr.			
	Full Name of Spouse	Death			
		Burial			
	13	Birth			
		Marr.			
	Full Name of Spouse	Death			
		Burial			
	14	Birth			
		Marr.			
	Full Name of Spouse	Death			
		Burial			
	15	Birth			
		Marr.			
	Full Name of Spouse	Death			
		Burial			

Sources for Husband:

Sources for Wife:

Sources for Children:

Additional Information:

Family Group Sheet

Husband's Full Name James Christopher McKee **Chart No.**

Husband's Data	Day Month Year	City, Town or Place	County or Province, etc.	State or Country	Add. Info. on Husband
Birth					
Chr'nd					
Marr.	1986				
Death					
Burial					

Places of Residence

Occupation | Church Affiliation | Military Rec.

Other wives, if any. No. (1) (2) etc.
Make separate sheet for each marr.

His Father | Mother's Maiden Name

Wife's Full Maiden Name Elizabeth Ann Woody

Wife's Data	Day Month Year	City, Town or Place	County or Province, etc	State or Country	Add. Info. on Wife
Birth	June 22, 1966				
Chr'nd					
Death					
Burial					

Places of Residence

Occupation | Church Affiliation | Military Rec.

Other husbands, if any. No. (1) (2) etc.
Make separate sheet for each marr.

Her Father Donald Woody | Mother's Maiden Name Victoria Ann DuRall

Sex	Childrens Names in Full (Arrange in order of birth)	Childrens Data	Day Month Year	City, Town or Place	County or Province, etc.	State or Country	Add. info. on Children
	1 Gabrielle Elizabeth	Birth	June 5, 1989				
	Full Name of Spouse	Marr.					
		Death					
		Burial					
	2	Birth					
	Full Name of Spouse	Marr.					
		Death					
		Burial					
	3	Birth					
	Full Name of Spouse	Marr.					
		Death					
		Burial					
	4	Birth					
	Full Name of Spouse	Marr.					
		Death					
		Burial					
	5	Birth					
	Full Name of Spouse	Marr.					
		Death					
		Burial					
	6	Birth					
	Full Name of Spouse	Marr.					
		Death					
		Burial					
	7	Birth					
	Full Name of Spouse	Marr.					
		Death					
		Burial					
	8	Birth					
	Full Name of Spouse	Marr.					
		Death					
		Burial					

Compiler | Notes:

Address

City, State, Zip

Date

Form A100 Family Group Sheet by The Everton Publishers, P. O. Box 368, Logan, UT 84321. Publishers of The Genealogical Helper. Send for a free catalogue with list and full descriptions of many genealogical aids.

Husband's Full Name

Additional Children and Sources:

Husband's name

Wife's name

Sex	Children's Names in Full (Arrange in order of birth)	Children's Data	Day Month Year	City, Town or Place County or Province, etc. State or Country	Add. info. on Children
	9	Birth			
		Marr.			
	Full Name of Spouse	Death			
		Burial			
	10	Birth			
		Marr.			
	Full Name of Spouse	Death			
		Burial			
	11	Birth			
		Marr.			
	Full Name of Spouse	Death			
		Burial			
	12	Birth			
		Marr.			
	Full Name of Spouse	Death			
		Burial			
	13	Birth			
		Marr.			
	Full Name of Spouse	Death			
		Burial			
	14	Birth			
		Marr.			
	Full Name of Spouse	Death			
		Burial			
	15	Birth			
		Marr.			
	Full Name of Spouse	Death			
		Burial			

Sources for Husband:

Sources for Wife:

Sources for Children:

Additional Information:

Family Group Sheet

Husband's Full Name James Tucker **Chart No.**

Husband's Data	Day	Month	Year	City, Town or Place	County or Province, etc.	State or Country	Add. Info. on Husband
Birth							
Chr'nd							
Marr.							
Death		Mar	1979				
Burial							

Places of Residence

Occupation | Church Affiliation | Military Rec.

Other wives, if any. No. (1) (2) etc. Make separate sheet for each marr.

His Father | Mother's Maiden Name

Wife's Full Maiden Name Ronna Lloyd DuRall (p. 1 of 2)

Wife's Data	Day	Month	Year	City, Town or Place	County or Province, etc.	State or Country	Add. Info. on Wife
Birth	Dec.	4,	1949				
Chr'nd							
Death							
Burial							

Places of Residence

Occupation | Church Affiliation | Military Rec.

Other husbands, if any. No. (1) (2) etc. Make separate sheet for each marr. 1. Charles Lewis 3. Julius Frank Kenney III

Her Father Charles DuRall | Mother's Maiden Name Ann Bracey

Sex	Children's Names in Full (Arrange in order of birth)	Children's Data	Day	Month	Year	City, Town or Place	County or Province, etc.	State or Country	Add. info. on Children
	1 Rachel Estell	Birth	Oct	3,	1972				later adopted by Julius Frank Kenney III
	Full Name of Spouse	Marr.							
		Death							
		Burial							
	2	Birth							
		Marr.							
	Full Name of Spouse	Death							
		Burial							
	3	Birth							
		Marr.							
	Full Name of Spouse	Death							
		Burial							
	4	Birth							
		Marr.							
	Full Name of Spouse	Death							
		Burial							
	5	Birth							
		Marr.							
	Full Name of Spouse	Death							
		Burial							
	6	Birth							
		Marr.							
	Full Name of Spouse	Death							
		Burial							
	7	Birth							
		Marr.							
	Full Name of Spouse	Death							
		Burial							
	8	Birth							
		Marr.							
	Full Name of Spouse	Death							
		Burial							

Compiler | Notes:

Address

City, State, Zip

Date

Form A100, Family Group Sheet by The Everton Publishers, P.O. Box 368, Logan, UT 84321. Publishers of The Genealogical Helper. To be used in conjunction with list and full descriptions of many genealogical aids.

Husband's Full Name

Additional Children and Sources:

Husband's name

Wife's name

Sex	Children's Names in Full (Arrange in order of birth)	Children's Data	Day Month Year	City, Town or Place County or Province, etc. State or Country	Add. info. on Children
	9	Birth			
		Marr.			
	Full Name of Spouse	Death			
		Burial			
	10	Birth			
		Marr.			
	Full Name of Spouse	Death			
		Burial			
	11	Birth			
		Marr.			
	Full Name of Spouse	Death			
		Burial			
	12	Birth			
		Marr.			
	Full Name of Spouse	Death			
		Burial			
	13	Birth			
		Marr.			
	Full Name of Spouse	Death			
		Burial			
	14	Birth			
		Marr.			
	Full Name of Spouse	Death			
		Burial			
	15	Birth			
		Marr.			
	Full Name of Spouse	Death			
		Burial			

Sources for Husband:

Sources for Wife:

Sources for Children:

Additional Information:

Family Group Sheet

Husband's Full Name Julius Frank Kenney III **Chart No.**

Husband's Data	Day Month Year	City, Town or Place	County or Province, etc.	State or Country	Add. Info. on Husband
Birth					
Chr'nd					
Marr.					
Death					
Burial					

Places of Residence

Occupation | Church Affiliation | Military Rec.

Other wives, if any. No. (1) (2) etc.
Make separate sheet for each marr.

His Father Julius Frank Kenney II Mother's Maiden Name

Wife's Full Maiden Name Ronna Lloyd DuRall (p. 2 of 2)

Wife's Data	Day Month Year	City, Town or Place	County or Province, etc	State or Country	Add. Info. on Wife
Birth	Dec 4, 1949				
Chr'nd					
Death					
Burial					

Places of Residence

Occupation | Church Affiliation | Military Rec.

Other husbands, if any. No. (1) (2) etc.
Make separate sheet for each marr. 1. Charles Lewis 2. James Tucker

Her Father Charles DuRall Mother's Maiden Name Ann Bracey

Sex	Childrens Names in Full (Arrange in order of birth)	Childrens Data	Day Month Year	City, Town or Place	County or Province, etc.	State or Country	Add. Info. on Children
	1 Clare Ann	Birth	Jan 22, 1977				
	Full Name of Spouse	Marr.					
		Death					
		Burial					
	2 Julius Frank IV	Birth	June 4, 1978				
	Full Name of Spouse	Marr.					
		Death					
		Burial					
	3	Birth					
	Full Name of Spouse	Marr.					
		Death					
		Burial					
	4	Birth					
	Full Name of Spouse	Marr.					
		Death					
		Burial					
	5	Birth					
	Full Name of Spouse	Marr.					
		Death					
		Burial					
	6	Birth					
	Full Name of Spouse	Marr.					
		Death					
		Burial					
	7	Birth					
	Full Name of Spouse	Marr.					
		Death					
		Burial					
	8	Birth					
	Full Name of Spouse	Marr.					
		Death					
		Burial					

Compiler

Address

City, State, Zip

Date

Notes:

Form A100, Family Group Sheet by The Everton Publishers, P.O. Box 368, Logan, UT 84321. Publishers of The Genealogical Helper. Send for a free catalogue with list and full descriptions of many genealogical aids.

Husband's Full Name

Additional Children and Sources:

Husband's name _____ Wife's name _____

Sex	Children's Names in Full (Arrange in order of birth)	Children's Data	Day Month Year	City, Town or Place County or Province, etc. State or Country	Add. info. on Children
	9	Birth			
		Marr.			
	Full Name of Spouse	Death			
		Burial			
	10	Birth			
		Marr.			
	Full Name of Spouse	Death			
		Burial			
	11	Birth			
		Marr.			
	Full Name of Spouse	Death			
		Burial			
	12	Birth			
		Marr.			
	Full Name of Spouse	Death			
		Burial			
	13	Birth			
		Marr.			
	Full Name of Spouse	Death			
		Burial			
	14	Birth			
		Marr.			
	Full Name of Spouse	Death			
		Burial			
	15	Birth			
		Marr.			
	Full Name of Spouse	Death			
		Burial			

Sources for Husband:

Sources for Wife:

Sources for Children:

Additional Information:

Family Group Sheet

Husband's Full Name Walter Dewey Cox **Chart No.**

Husband's Data	Day Month Year	City, Town or Place	County or Province, etc.	State or Country	Add. Info. on Husband
Birth	June 6, 1898	Saline County, IL			
Chr'nd					
Marr.	Nov 6, 1924	Harrisburg, IL			
Death	May 4, 1969				
Burial		Evergreen Cemetery, Makanda, IL			

Places of Residence

Occupation | Church Affiliation | Military Rec.

Other wives, if any. No. (1) (2) etc.
Make separate sheet for each marr.

His Father James Lewis "Pete" Cox Mother's Maiden Name Louella Stallings

Wife's Full Maiden Name Eloise Allen

Wife's Data	Day Month Year	City, Town or Place	County or Province, etc	State or Country	Add. Info. on Wife
Birth					
Chr'nd					
Death					
Burial					

Places of Residence

Occupation | Church Affiliation | Military Rec.

Other husbands, if any. No. (1) (2) etc.
Make separate sheet for each marr. 1. Truman Cox

Her Father Mother's Maiden Name

Sex	Childrens Names in Full (Arrange in order of birth)	Childrens Data	Day Month Year	City, Town or Place	County or Province, etc.	State or Country	Add. info. on Children
	1 Robert Ray	Birth	Sept 17, 1926				
		Marr.					
	Full Name of Spouse	Death					
	Evva Lou Cruse	Burial					
	2 Phoebe Faye	Birth	Sept 3, 1928				
		Marr.					
	Full Name of Spouse	Death					
		Burial					
	3 Anna Jane	Birth	Feb 13, 1931				
		Marr.					
	Full Name of Spouse	Death					
		Burial					
	4	Birth					
		Marr.					
	Full Name of Spouse	Death					
		Burial					
	5	Birth					
		Marr.					
	Full Name of Spouse	Death					
		Burial					
	6	Birth					
		Marr.					
	Full Name of Spouse	Death					
		Burial					
	7	Birth					
		Marr.					
	Full Name of Spouse	Death					
		Burial					
	8	Birth					
		Marr.					
	Full Name of Spouse	Death					
		Burial					

Compiler

Address

City, State, Zip

Date

Notes:

Form A100, Family Group Sheet by The Everton Publishers, P.O. Box 368, Logan, UT 84321. Publishers of *The Genealogical Helper*. Send for a free catalogue with list and full descriptions of many genealogical aids.

Husband's Full Name

Additional Children and Sources:

Husband's name

Wife's name

Sex	Children's Names in Full (Arrange in order of birth)	Children's Data	Day Month Year	City, Town or Place County or Province, etc. State or Country	Add. info. on Children
	9	Birth			
		Marr.			
	Full Name of Spouse	Death			
		Burial			
	10	Birth			
		Marr.			
	Full Name of Spouse	Death			
		Burial			
	11	Birth			
		Marr.			
	Full Name of Spouse	Death			
		Burial			
	12	Birth			
		Marr.			
	Full Name of Spouse	Death			
		Burial			
	13	Birth			
		Marr.			
	Full Name of Spouse	Death			
		Burial			
	14	Birth			
		Marr.			
	Full Name of Spouse	Death			
		Burial			
	15	Birth			
		Marr.			
	Full Name of Spouse	Death			
		Burial			

Sources for Husband:

Sources for Wife:

Sources for Children:

Additional Information:

Family Group Sheet

Husband's Full Name Robert Ray Cox **Chart No.**

Husband's Data	Day Month Year	City, Town or Place	County or Province, etc.	State or Country	Add. Info. on Husband
Birth	Sept 17, 1926				
Chr'nd					
Marr.					
Death					
Burial					

Places of Residence

Occupation | Church Affiliation | Military Rec.

Other wives, if any. No. (1) (2) etc.
Make separate sheet for each marr.

His Father Walter Dewey Cox Mother's Maiden Name Eloise Allen

Wife's Full Maiden Name Evva Lou Cruse

Wife's Data	Day Month Year	City, Town or Place	County or Province, etc	State or Country	Add. Info. on Wife
Birth					
Chr'nd					
Death					
Burial					

Places of Residence

Occupation | Church Affiliation | Military Rec.

Other husbands, if any. No. (1) (2) etc.
Make separate sheet for each marr.

Her Father Mother's Maiden Name

Sex	Children's Names in Full (Arrange in order of birth)	Children's Data	Day Month Year	City, Town or Place	County or Province, etc.	State or Country	Add. info. on Children
	1 Patricia Ann	Birth	July 31, 1952				
		Marr.	Oct 11, 1975				
	Full Name of Spouse Michael Raczynski	Death					
		Burial					
	2	Birth					
		Marr.					
	Full Name of Spouse	Death					
		Burial					
	3	Birth					
		Marr.					
	Full Name of Spouse	Death					
		Burial					
	4	Birth					
		Marr.					
	Full Name of Spouse	Death					
		Burial					
	5	Birth					
		Marr.					
	Full Name of Spouse	Death					
		Burial					
	6	Birth					
		Marr.					
	Full Name of Spouse	Death					
		Burial					
	7	Birth					
		Marr.					
	Full Name of Spouse	Death					
		Burial					
	8	Birth					
		Marr.					
	Full Name of Spouse	Death					
		Burial					

Compiler

Address

City, State, Zip

Date

Notes:

Form A100, Family Group Sheet by The Everton Publishers, P.O. Box 368, Logan, UT 84321. Publishers of *The Genealogical Helper*. Send for a free catalogue with list and full descriptions of many genealogical aids.

Husband's Full Name

Additional Children and Sources:

Husband's name

Wife's name

Sex	Children's Names in Full (Arrange in order of birth)	Children's Data	Day Month Year	City, Town or Place County or Province, etc. State or Country	Add. info. on Children
	9	Birth			
		Marr.			
	Full Name of Spouse	Death			
		Burial			
	10	Birth			
		Marr.			
	Full Name of Spouse	Death			
		Burial			
	11	Birth			
		Marr.			
	Full Name of Spouse	Death			
		Burial			
	12	Birth			
		Marr.			
	Full Name of Spouse	Death			
		Burial			
	13	Birth			
		Marr.			
	Full Name of Spouse	Death			
		Burial			
	14	Birth			
		Marr.			
	Full Name of Spouse	Death			
		Burial			
	15	Birth			
		Marr.			
	Full Name of Spouse	Death			
		Burial			

Sources for Husband:

Sources for Wife:

Sources for Children:

Additional Information:

Family Group Sheet

Husband's Full Name Michael Raczynski

Chart No.

Husband's Data	Day Month Year	City, Town or Place	County or Province, etc.	State or Country	Add. Info. on Husband
Birth					
Chr'nd					
Marr.	Oct 11, 1975				
Death					
Burial					

Places of Residence

Occupation | Church Affiliation | Military Rec.

Other wives, if any. No. (1) (2) etc.
Make separate sheet for each marr.

His Father | Mother's Maiden Name

Wife's Full Maiden Name Patricia Ann Cox

Wife's Data	Day Month Year	City, Town or Place	County or Province, etc	State or Country	Add. Info. on Wife
Birth	July 31, 1952				
Chr'nd					
Death					
Burial					

Places of Residence

Occupation | Church Affiliation | Military Rec.

Other husbands, if any. No. (1) (2) etc.
Make separate sheet for each marr.

Her Father Robert Ray Cox | Mother's Maiden Name Evva Lou Cruse

Sex	Childrens Names in Full (Arrange in order of birth)	Childrens Data	Day Month Year	City, Town or Place	County or Province, etc.	State or Country	Add. info. on Children
	1 Christopher Michael	Birth	June 22, 1979				
	Full Name of Spouse	Marr.					
		Death					
		Burial					
	2 Mark Francis	Birth	Feb 14, 1984				
	Full Name of Spouse	Marr.					
		Death					
		Burial					
	3	Birth					
	Full Name of Spouse	Marr.					
		Death					
		Burial					
	4	Birth					
	Full Name of Spouse	Marr.					
		Death					
		Burial					
	5	Birth					
	Full Name of Spouse	Marr.					
		Death					
		Burial					
	6	Birth					
	Full Name of Spouse	Marr.					
		Death					
		Burial					
	7	Birth					
	Full Name of Spouse	Marr.					
		Death					
		Burial					
	8	Birth					
	Full Name of Spouse	Marr.					
		Death					
		Burial					

Compiler | Notes:

Address

City, State, Zip

Date

Form A100, Family Group Sheet by The Everton Publishers, P.O. Box 368, Logan, UT 84321. Publishers of *The Genealogical Helper*. Send for a free catalogue with list and full descriptions of many genealogical aids.

Husband's Full Name

Additional Children and Sources:

Husband's name

Wife's name

Sex	Childrens Names in Full (Arrange in order of birth)	Childrens Data	Day Month Year	City, Town or Place County or Province, etc. State or Country	Add. info. on Children
	9	Birth			
		Marr.			
	Full Name of Spouse	Death			
		Burial			
	10	Birth			
		Marr.			
	Full Name of Spouse	Death			
		Burial			
	11	Birth			
		Marr.			
	Full Name of Spouse	Death			
		Burial			
	12	Birth			
		Marr.			
	Full Name of Spouse	Death			
		Burial			
	13	Birth			
		Marr.			
	Full Name of Spouse	Death			
		Burial			
	14	Birth			
		Marr.			
	Full Name of Spouse	Death			
		Burial			
	15	Birth			
		Marr.			
	Full Name of Spouse	Death			
		Burial			

Sources for Husband:

Sources for Wife:

Sources for Children:

Additional Information:

Family Group Sheet

Husband's Full Name Ernest Smith

Chart No.

Husband's Data	Day Month Year	City, Town or Place	County or Province, etc.	State or Country	Add. Info. on Husband
Birth					
Chr'nd					
Marr.					
Death					
Burial					

Places of Residence

Occupation | Church Affiliation | Military Rec.

Other wives, if any. No (1) (2) etc.
Make separate sheet for each marr.

His Father | Mother's Maiden Name

Wife's Full Maiden Name Eva Pearl Cox

Wifes Data	Day Month Year	City, Town or Place	County or Province, etc	State or Country	Add. Info. on Wife
Birth	Feb 7, 1904	Saline County, IL			
Chr'nd					
Death					
Burial					

Places of Residence

Occupation | Church Affiliation | Military Rec.

Other husbands, if any. No (1) (2) etc.
Make separate sheet for each marr.

Her Father James Lewis "Pete" Cox | Mother's Maiden Name Louella Stallings

Sex	Childrens Names in Full (Arrange in order of birth)	Childrens Data	Day Month Year	City, Town or Place	County or Province, etc.	State or Country	Add. info. on Children
	1 Elizabeth Hazel	Birth	Aug 28, 1924				m. 2
		Marr.	Dec 6, 1941				Andrew
	Full Name of Spouse	Death					Favors
	James Farris	Burial					
	2 James Earl	Birth	June 27, 1926				
		Marr.					
	Full Name of Spouse	Death	Apr 24, 1943				
		Burial					
	3 Mildred Louise	Birth	Jan 9, 1928				
		Marr.	Dec 1, 1945				
	Full Name of Spouse	Death					
	Cecil Glot Pelley	Burial					
	4 Ruth Geneva	Birth	Jan 16, 1930				
		Marr.	May 5, 1953				
	Full Name of Spouse	Death					
	Walter Wagner	Burial					
	5 Fredia Fay	Birth	June 14, 1932				m. 2
		Marr.	Sept 14, 1957				Leondas
	Full Name of Spouse	Death					Brown
	Frank Rose, Jr.	Burial					
	6 Donald Lee	Birth	Apr 19, 1934				
		Marr.	Nov 5, 1952				
	Full Name of Spouse	Death					
	Vernita Mae Dunn	Burial					
	7 Bonnie Lucille	Birth	Mar 3, 1936				
		Marr.					
	Full Name of Spouse	Death					
	Elvis Tyler	Burial					
	8 Marjorie Ann	Birth	Dec 9, 1945				m. 2
		Marr.					Richard
	Full Name of Spouse	Death					Alexander
	Joe Cato	Burial					

Compiler | Notes:

Address

City, State, Zip

Date

From A100 Family Group Sheet by The Everton Publishers, P.O. Box 368, Logan, UT 84321. Publishers of The Genealogical Helper. Send for a free catalogue with list and full descriptions of many genealogical aids.

Husband's Full Name

Additional Children and Sources:

Husband's name

Wife's name

Sex	Children's Names in Full (Arrange in order of birth)	Children's Data	Day Month Year	City, Town or Place County or Province, etc. State or Country	Add. info. on Children
	9	Birth			
		Marr.			
	Full Name of Spouse	Death			
		Burial			
	10	Birth			
		Marr.			
	Full Name of Spouse	Death			
		Burial			
	11	Birth			
		Marr.			
	Full Name of Spouse	Death			
		Burial			
	12	Birth			
		Marr.			
	Full Name of Spouse	Death			
		Burial			
	13	Birth			
		Marr.			
	Full Name of Spouse	Death			
		Burial			
	14	Birth			
		Marr.			
	Full Name of Spouse	Death			
		Burial			
	15	Birth			
		Marr.			
	Full Name of Spouse	Death			
		Burial			

Sources for Husband:

Sources for Wife:

Sources for Children:

Additional Information:

Family Group Sheet

Husband's Full Name James Farris **Chart No.**

Husband's Data	Day Month Year	City, Town or Place	County or Province, etc.	State or Country	Add. Info. on Husband
Birth					
Chr'nd					
Marr.	Dec 6, 1941				
Death					
Burial					

Places of Residence

Occupation | Church Affiliation | Military Rec.

Other wives, if any. No. (1) (2) etc.
Make separate sheet for each marr.

His Father | Mother's Maiden Name

Wife's Full Maiden Name Elizabeth Hazel Smith

Wifes Data	Day Month Year	City, Town or Place	County or Province, etc.	State or Country	Add. Info. on Wife
Birth	Aug 28, 1924				
Chr'nd					
Death					
Burial					

Places of Residence

Occupation | Church Affiliation | Military Rec.

Other husbands, if any. No. (1) (2) etc.
Make separate sheet for each marr. 2. Andrew Favors

Her Father Ernest Smith | Mother's Maiden Name Eva Pearl Cox

Sex	Childrens Names in Full (Arrange in order of birth)	Childrens Data	Day Month Year	City, Town or Place	County or Province, etc.	State or Country	Add. info. on Children
	1 James Ronald	Birth	Jan 13, 1943				
	Full Name of Spouse	Marr.					
		Death					
		Burial					
	2 Helen Sue	Birth	July 8, 1945				
	Full Name of Spouse	Marr.					
		Death					
		Burial					
	3	Birth					
	Full Name of Spouse	Marr.					
		Death					
		Burial					
	4	Birth					
	Full Name of Spouse	Marr.					
		Death					
		Burial					
	5	Birth					
	Full Name of Spouse	Marr.					
		Death					
		Burial					
	6	Birth					
	Full Name of Spouse	Marr.					
		Death					
		Burial					
	7	Birth					
	Full Name of Spouse	Marr.					
		Death					
		Burial					
	8	Birth					
	Full Name of Spouse	Marr.					
		Death					
		Burial					

Compiler | Notes:

Address

City, State, Zip

Date

Form A100 Family Group Sheet by The Everton Publishers, Inc. P.O. Box 368, Logan, UT 84321 Publishers of The Genealogical Helper. Send for a free catalogue with list and full descriptions of many genealogical aids.

Husband's Full Name

Additional Children and Sources:

Husband's name

Wife's name

Sex	Children's Names in Full (Arrange in order of birth)	Children's Data	Day Month Year	City, Town or Place County or Province, etc. State or Country	Add. info. on Children
	9	Birth			
		Marr.			
	Full Name of Spouse	Death			
		Burial			
	10	Birth			
		Marr.			
	Full Name of Spouse	Death			
		Burial			
	11	Birth			
		Marr.			
	Full Name of Spouse	Death			
		Burial			
	12	Birth			
		Marr.			
	Full Name of Spouse	Death			
		Burial			
	13	Birth			
		Marr.			
	Full Name of Spouse	Death			
		Burial			
	14	Birth			
		Marr.			
	Full Name of Spouse	Death			
		Burial			
	15	Birth			
		Marr.			
	Full Name of Spouse	Death			
		Burial			

Sources for Husband:

Sources for Wife:

Sources for Children:

Additional Information:

Family Group Sheet

Husband's Full Name Cecil Glotfelty **Chart No.**

Husband's Data	Day Month Year	City, Town or Place	County or Province, etc.	State or Country	Add. Info. on Husband
Birth					
Chr'nd					
Marr.	Dec 1, 1945				
Death					
Burial					

Places of Residence

Occupation | Church Affiliation | Military Rec.

Other wives if any. No. (1) (2) etc.
Make separate sheet for each marr.

His Father | Mother's Maiden Name

Wife's Full Maiden Name Mildred Louise Smith

Wifes Data	Day Month Year	City, Town or Place	County or Province, etc	State or Country	Add. Info. on Wife
Birth	Jan 9, 1928				
Chr'nd					
Death					
Burial					

Places of Residence

Occupation | Church Affiliation | Military Rec.

Other husbands, if any. No. (1) (2) etc.
Make separate sheet for each marr.

Her Father Ernest Smith | Mother's Maiden Name Eva Pearl Cox

Sex	Childrens Names in Full (Arrange in order of birth)	Childrens Data	Day Month Year	City, Town or Place	County or Province, etc.	State or Country	Add. info. on Children
	1 Sharon Christine	Birth	June 12, 1947				
		Marr.					
	Full Name of Spouse	Death					
		Burial					
	2 Katherine Louise	Birth	May 31, 1949				
		Marr.					
	Full Name of Spouse	Death					
		Burial					
	3 Loretta Jean	Birth	Oct 8, 1954				
		Marr.					
	Full Name of Spouse	Death					
		Burial					
	4 Roger Dale	Birth	Dec 21, 1963				
		Marr.					
	Full Name of Spouse	Death					
		Burial					
	5	Birth					
		Marr.					
	Full Name of Spouse	Death					
		Burial					
	6	Birth					
		Marr.					
	Full Name of Spouse	Death					
		Burial					
	7	Birth					
		Marr.					
	Full Name of Spouse	Death					
		Burial					
	8	Birth					
		Marr.					
	Full Name of Spouse	Death					
		Burial					

Compiler | Notes:

Address

City, State, Zip

Date

Form A100. Family Group Sheet by The Everton Publishers, P.O. Box 368, Logan, UT 84321. Publishers of *The Genealogical Helper*. Send for a free catalogue with list and full descriptions of many genealogical aids.

Husband's Full Name

Additional Children and Sources:

Husband's name

Wife's name

Sex	Children's Names in Full (Arrange in order of birth)	Children's Data	Day Month Year	City, Town or Place County or Province, etc. State or Country	Add. info. on Children
	9	Birth			
		Marr.			
	Full Name of Spouse	Death			
		Burial			
	10	Birth			
		Marr.			
	Full Name of Spouse	Death			
		Burial			
	11	Birth			
		Marr.			
	Full Name of Spouse	Death			
		Burial			
	12	Birth			
		Marr.			
	Full Name of Spouse	Death			
		Burial			
	13	Birth			
		Marr.			
	Full Name of Spouse	Death			
		Burial			
	14	Birth			
		Marr.			
	Full Name of Spouse	Death			
		Burial			
	15	Birth			
		Marr.			
	Full Name of Spouse	Death			
		Burial			

Sources for Husband:

Sources for Wife:

Sources for Children:

Additional Information:

Family Group Sheet

Husband's Full Name Walter Wagner

Chart No.

Husband's Data	Day Month Year	City, Town or Place	County or Province, etc.	State or Country	Add. Info. on Husband
Birth					
Chr'nd					
Marr.	May 5, 1953				
Death					
Burial					

Places of Residence

Occupation | Church Affiliation | Military Rec.

Other wives, if any. No. (1) (2) etc.
Make separate sheet for each marr.

His Father | Mother's Maiden Name

Wife's Full Maiden Name Ruth Geneva Smith

Wife's Data	Day Month Year	City, Town or Place	County or Province, etc.	State or Country	Add. Info. on Wife
Birth	Jan 16, 1930				
Chr'nd					
Death					
Burial					

Places of Residence

Occupation | Church Affiliation | Military Rec.

Other husbands, if any. No. (1) (2) etc.
Make separate sheet for each marr.

Her Father Ernest Smith | Mother's Maiden Name Eva Pearl Cox

Sex	Childrens Names in Full (Arrange in order of birth)	Childrens Data	Day Month Year	City, Town or Place	County or Province, etc.	State or Country	Add. info. on Children
	1 Randy Smith	Birth	Sept 26, 1947				
	Full Name of Spouse	Marr.					
		Death					
		Burial					
	2 Ralph	Birth	Sept 3, 1959				
	Full Name of Spouse	Marr.					
		Death					
		Burial					
	3	Birth					
	Full Name of Spouse	Marr.					
		Death					
		Burial					
	4	Birth					
	Full Name of Spouse	Marr.					
		Death					
		Burial					
	5	Birth					
	Full Name of Spouse	Marr.					
		Death					
		Burial					
	6	Birth					
	Full Name of Spouse	Marr.					
		Death					
		Burial					
	7	Birth					
	Full Name of Spouse	Marr.					
		Death					
		Burial					
	8	Birth					
	Full Name of Spouse	Marr.					
		Death					
		Burial					

Compiler | Notes:

Address

City, State, Zip

Date

Form A100 Family Group Sheet by The Everton Publishers, P.O. Box 368, Logan, UT 84321 Publishers of The Genealogical Helper. Send for a free catalogue with list and full descriptions of many genealogical aids.

Husband's Full Name

Additional Children and Sources:

Husband's name

Wife's name

Sex	Children's Names in Full (Arrange in order of birth)	Children's Data	Day Month Year	City, Town or Place County or Province, etc. State or Country	Add. info. on Children
	9	Birth			
		Marr.			
	Full Name of Spouse	Death			
		Burial			
	10	Birth			
		Marr.			
	Full Name of Spouse	Death			
		Burial			
	11	Birth			
		Marr.			
	Full Name of Spouse	Death			
		Burial			
	12	Birth			
		Marr.			
	Full Name of Spouse	Death			
		Burial			
	13	Birth			
		Marr.			
	Full Name of Spouse	Death			
		Burial			
	14	Birth			
		Marr.			
	Full Name of Spouse	Death			
		Burial			
	15	Birth			
		Marr.			
	Full Name of Spouse	Death			
		Burial			

Sources for Husband:

Sources for Wife:

Sources for Children:

Additional Information:

Family Group Sheet

Husband's Full Name Frank Rose, Jr. **Chart No.**

Husband's Data	Day Month Year	City, Town or Place	County or Province, etc.	State or Country	Add. Info. on Husband
Birth					
Chr'nd					
Marr.	Sept 14, 1957				
Death					
Burial					

Places of Residence

Occupation | Church Affiliation | Military Rec.

Other wives, if any. No. (1) (2) etc.
Make separate sheet for each marr.

His Father Frank Rose | Mother's Maiden Name

Wife's Full Maiden Name Fredia Fay Smith

Wife's Data	Day Month Year	City, Town or Place	County or Province, etc.	State or Country	Add. Info. on Wife
Birth	June 14, 1932				
Chr'nd					
Death					
Burial					

Places of Residence

Occupation | Church Affiliation | Military Rec.

Other husbands, if any. No. (1) (2) etc.
Make separate sheet for each marr. 2. Leondas Brown

Her Father Ernest Smith | Mother's Maiden Name Eva Pearl Cox

Sex	Childrens Names in Full (Arrange in order of birth)	Childrens Data	Day Month Year	City, Town or Place	County or Province, etc.	State or Country	Add. info. on Children
	1 Jon Kevin	Birth	Jan 14, 1960				
	Full Name of Spouse	Marr.					
		Death					
		Burial					
	2	Birth					
	Full Name of Spouse	Marr.					
		Death					
		Burial					
	3	Birth					
	Full Name of Spouse	Marr.					
		Death					
		Burial					
	4	Birth					
	Full Name of Spouse	Marr.					
		Death					
		Burial					
	5	Birth					
	Full Name of Spouse	Marr.					
		Death					
		Burial					
	6	Birth					
	Full Name of Spouse	Marr.					
		Death					
		Burial					
	7	Birth					
	Full Name of Spouse	Marr.					
		Death					
		Burial					
	8	Birth					
	Full Name of Spouse	Marr.					
		Death					
		Burial					

Compiler | Notes:

Address

City, State, Zip

Date

Form A100 Family Group Sheet by The Everton Publishers, P. O. Box 368, Logan, UT 84321. Publishers of The Genealogical Helper. Send for a free catalogue with list and full descriptions of many genealogical aids.

Husband's Full Name

Additional Children and Sources:

Husband's name

Wife's name

Sex	Children's Names in Full (Arrange in order of birth)	Children's Data	Day Month Year	City, Town or Place County or Province, etc. State or Country	Add. info. on Children
	9	Birth			
		Marr.			
	Full Name of Spouse	Death			
		Burial			
	10	Birth			
		Marr.			
	Full Name of Spouse	Death			
		Burial			
	11	Birth			
		Marr.			
	Full Name of Spouse	Death			
		Burial			
	12	Birth			
		Marr.			
	Full Name of Spouse	Death			
		Burial			
	13	Birth			
		Marr.			
	Full Name of Spouse	Death			
		Burial			
	14	Birth			
		Marr.			
	Full Name of Spouse	Death			
		Burial			
	15	Birth			
		Marr.			
	Full Name of Spouse	Death			
		Burial			

Sources for Husband:

Sources for Wife:

Sources for Children:

Additional Information:

Family Group Sheet

Husband's Full Name Donald Lee Smith **Chart No.**

Husband's Data	Day Month Year	City, Town or Place	County or Province, etc.	State or Country	Add. Info. on Husband
Birth	Apr 19, 1934				
Chr'nd					
Marr.	Nov 5, 1952				
Death					
Burial					

Places of Residence

Occupation | Church Affiliation | Military Rec.

Other wives, if any. No. (1) (2) etc.
Make separate sheet for each marr.

His Father Ernest Smith Mother's Maiden Name Eva Pearl Cox

Wife's Full Maiden Name Vernita Mae Dunn

Wife's Data	Day Month Year	City, Town or Place	County or Province, etc	State or Country	Add. Info. on Wife
Birth					
Chr'nd					
Death					
Burial					

Places of Residence

Occupation | Church Affiliation | Military Rec.

Other husbands, if any. No. (1) (2) etc.
Make separate sheet for each marr.

Her Father Mother's Maiden Name

Sex	Children's Names in Full (Arrange in order of birth)	Children's Data	Day Month Year	City, Town or Place	County or Province, etc.	State or Country	Add. Info. on Children
	1 Jimmy Dale	Birth	Dec 30, 1966				
	Full Name of Spouse	Marr.					
		Death					
		Burial					
	2	Birth					
	Full Name of Spouse	Marr.					
		Death					
		Burial					
	3	Birth					
	Full Name of Spouse	Marr.					
		Death					
		Burial					
	4	Birth					
	Full Name of Spouse	Marr.					
		Death					
		Burial					
	5	Birth					
	Full Name of Spouse	Marr.					
		Death					
		Burial					
	6	Birth					
	Full Name of Spouse	Marr.					
		Death					
		Burial					
	7	Birth					
	Full Name of Spouse	Marr.					
		Death					
		Burial					
	8	Birth					
	Full Name of Spouse	Marr.					
		Death					
		Burial					

Compiler

Address

City, State, Zip

Date

Notes:

Form A100, Family Group Sheet by The Everton Publishers, P.O. Box 368, Logan, UT 84321. Publishers of *The Genealogical Helper*. Send for a free catalogue with list and full descriptions of many genealogical aids.

Husband's Full Name _____

Additional Children and Sources:

Husband's name

Wife's name

Sex	Children's Names in Full (Arrange in order of birth)	Children's Data	Day Month Year	City, Town or Place County or Province, etc. State or Country	Add. info. on Children
	9	Birth			
		Marr.			
	Full Name of Spouse	Death			
		Burial			
	10	Birth			
		Marr.			
	Full Name of Spouse	Death			
		Burial			
	11	Birth			
		Marr.			
	Full Name of Spouse	Death			
		Burial			
	12	Birth			
		Marr.			
	Full Name of Spouse	Death			
		Burial			
	13	Birth			
		Marr.			
	Full Name of Spouse	Death			
		Burial			
	14	Birth			
		Marr.			
	Full Name of Spouse	Death			
		Burial			
	15	Birth			
		Marr.			
	Full Name of Spouse	Death			
		Burial			

Sources for Husband:

Sources for Wife:

Sources for Children:

Additional Information:

Family Group Sheet

Husband's Full Name Elvis Tyler

Chart No.

Husband's Data	Day Month Year	City, Town or Place	County or Province, etc.	State or Country	Add. Info. on Husband
Birth					
Chr'nd					
Marr.					
Death					
Burial					

Places of Residence

Occupation | Church Affiliation | Military Rec.

Other wives, if any. No. (1) (2) etc.
Make separate sheet for each marr.

His Father | Mother's Maiden Name

Wife's Full Maiden Name Bonnie Lucille Smith

Wife's Data	Day Month Year	City, Town or Place	County or Province, etc	State or Country	Add. Info. on Wife
Birth	Mar 3, 1936				
Chr'nd					
Death					
Burial					

Places of Residence

Occupation | Church Affiliation | Military Rec.

Other husbands, if any. No. (1) (2) etc.
Make separate sheet for each marr.

Her Father Ernest Smith | Mother's Maiden Name Eva Pearl Cox

Sex	Children's Names in Full (Arrange in order of birth)	Children's Data	Day Month Year	City, Town or Place	County or Province, etc.	State or Country	Add. Info. on Children
	1 Sandy	Birth					
		Marr.					
	Full Name of Spouse	Death					
		Burial					
	2 Danny	Birth					
		Marr.					
	Full Name of Spouse	Death					
		Burial					
	3 Beverly	Birth					
		Marr.					
	Full Name of Spouse	Death					
		Burial					
	4 Darrell	Birth					
		Marr.					
	Full Name of Spouse	Death					
		Burial					
	5 Gary	Birth					
		Marr.					
	Full Name of Spouse	Death					
		Burial					
	6	Birth					
		Marr.					
	Full Name of Spouse	Death					
		Burial					
	7	Birth					
		Marr.					
	Full Name of Spouse	Death					
		Burial					
	8	Birth					
		Marr.					
	Full Name of Spouse	Death					
		Burial					

Compiler

Address

City, State, Zip

Date

Notes:

Form A100, Family Group Sheet by The Everton Publishers, P.O. Box 368, Logan, UT 84321. Publishers of The Genealogical Helper. Send for a free catalogue with lists and full descriptions of many genealogical aids.

Husband's Full Name

Additional Children and Sources:

Husband's name

Wife's name

Sex	Children's Names in Full (Arrange in order of birth)	Children's Data	Day Month Year	City, Town or Place County or Province, etc. State or Country	Add. info. on Children
	9	Birth			
		Marr.			
	Full Name of Spouse	Death			
		Burial			
	10	Birth			
		Marr.			
	Full Name of Spouse	Death			
		Burial			
	11	Birth			
		Marr.			
	Full Name of Spouse	Death			
		Burial			
	12	Birth			
		Marr.			
	Full Name of Spouse	Death			
		Burial			
	13	Birth			
		Marr.			
	Full Name of Spouse	Death			
		Burial			
	14	Birth			
		Marr.			
	Full Name of Spouse	Death			
		Burial			
	15	Birth			
		Marr.			
	Full Name of Spouse	Death			
		Burial			

Sources for Husband:

Sources for Wife:

Sources for Children:

Additional Information:

Family Group Sheet

Husband's Full Name Joe Cato **Chart No.**

Husband's Data	Day	Month	Year	City, Town or Place	County or Province, etc.	State or Country	Add. Info. on Husband
Birth							
Chr'nd							
Marr.							
Death							
Burial							

Places of Residence

Occupation | Church Affiliation | Military Rec.

Other wives, if any. No. (1) (2) etc.
Make separate sheet for each marr.

His Father | Mother's Maiden Name

Wife's Full Maiden Name Marjorie Ann Smith

Wife's Data	Day	Month	Year	City, Town or Place	County or Province, etc	State or Country	Add. Info. on Wife
Birth	Dec	9,	1945				
Chr'nd							
Death							
Burial							

Places of Residence

Occupation | Church Affiliation | Military Rec.

Other husbands, if any. No. (1) (2) etc.
Make separate sheet for each marr. 2. Richard Alexander

Her Father Ernest Smith | Mother's Maiden Name Eva Pearl Cox

Sex	Childrens Names in Full (Arrange in order of birth)	Childrens Data	Day	Month	Year	City, Town or Place	County or Province, etc.	State or Country	Add. info. on Children
	1 Tracy Lee	Birth	Dec	26,	1963				
	Full Name of Spouse	Marr.							
		Death							
		Burial							
	2 Donnie Joe	Birth	May	4,	1966				
	Full Name of Spouse	Marr.							
		Death							
		Burial							
	3 Brian Todd	Birth	Jan	23,	1972				
	Full Name of Spouse	Marr.							
		Death							
		Burial							
	4	Birth							
	Full Name of Spouse	Marr.							
		Death							
		Burial							
	5	Birth							
	Full Name of Spouse	Marr.							
		Death							
		Burial							
	6	Birth							
	Full Name of Spouse	Marr.							
		Death							
		Burial							
	7	Birth							
	Full Name of Spouse	Marr.							
		Death							
		Burial							
	8	Birth							
	Full Name of Spouse	Marr.							
		Death							
		Burial							

Compiler | Notes:

Address

City, State, Zip

Date

Husband's Full Name

Form A100, Family Group Sheet by The Everton Publishers, P. O. Box 368, Logan, UT 84321. Publishers of *The Genealogical Helper*. Send for a free catalogue with list and full descriptions of many genealogical aids.

Additional Children and Sources:

Husband's name

Wife's name

Sex	Children's Names in Full (Arrange in order of birth)	Children's Data	Day Month Year	City, Town or Place County or Province, etc. State or Country	Add. info. on Children
	9	Birth			
		Marr.			
	Full Name of Spouse	Death			
		Burial			
	10	Birth			
		Marr.			
	Full Name of Spouse	Death			
		Burial			
	11	Birth			
		Marr.			
	Full Name of Spouse	Death			
		Burial			
	12	Birth			
		Marr.			
	Full Name of Spouse	Death			
		Burial			
	13	Birth			
		Marr.			
	Full Name of Spouse	Death			
		Burial			
	14	Birth			
		Marr.			
	Full Name of Spouse	Death			
		Burial			
	15	Birth			
		Marr.			
	Full Name of Spouse	Death			
		Burial			

Sources for Husband:

Sources for Wife:

Sources for Children:

Additional Information:

Family Group Sheet

Husband's Full Name Charley Hershel Cox

Chart No.

Husband's Data	Day Month Year	City, Town or Place	County or Province, etc.	State or Country	Add. Info. on Husband
Birth	Mar 30, 1906	Jackson County, IL			
Chr'nd					
Marr.	Mar 16, 1923				
Death	July 21, 1988				
Burial					

Places of Residence

Occupation | Church Affiliation | Military Rec.

Other wives, if any. No. (1) (2) etc.
Make separate sheet for each marr.

His Father James Lewis "Pete" Cox Mother's Maiden Name Louella Stallings

Wife's Full Maiden Name Lena Smith

Wife's Data	Day Month Year	City, Town or Place	County or Province, etc.	State or Country	Add. Info. on Wife
Birth	Jan 23, 1906				
Chr'nd					
Death					
Burial					

Places of Residence

Occupation | Church Affiliation | Military Rec.

Other husbands, if any. No. (1) (2) etc.
Make separate sheet for each marr.

Her Father Ike Smith Mother's Maiden Name Lizzie

Sex	Childrens Names in Full (Arrange in order of birth)	Childrens Data	Day Month Year	City, Town or Place	County or Province, etc.	State or Country	Add. info. on Children
	1 Mary Lou	Birth	Sept 2, 1933				m. 2 ____ Lingle
	Full Name of Spouse Davis	Marr.					
		Death					
		Burial					
	2 Norma	Birth	June 11, 1937				m. 2 ____ Witt
	Full Name of Spouse Drummer	Marr.					
		Death					
		Burial					
	3 Charles	Birth	May 14, 1941				
	Full Name of Spouse	Marr.					
		Death					
		Burial					
	4 Charlotte "Shirley"	Birth	May 14, 1941				
	Full Name of Spouse Frank Graham	Marr.					
		Death					
		Burial					
	5	Birth					
	Full Name of Spouse	Marr.					
		Death					
		Burial					
	6	Birth					
	Full Name of Spouse	Marr.					
		Death					
		Burial					
	7	Birth					
	Full Name of Spouse	Marr.					
		Death					
		Burial					
	8	Birth					
	Full Name of Spouse	Marr.					
		Death					
		Burial					

Compiler
Address
City, State, Zip
Date

Notes:

Form A100, Family Group Sheet by The Everton Publishers, P.O. Box 368, Logan, UT 84321. Publishers of The Genealogical Helper. Send for a free catalogue with list and full descriptions of many genealogical aids.

Husband's Full Name

Additional Children and Sources:

Husband's name

Wife's name

Sex	Children's Names in Full (Arrange in order of birth)	Children's Data	Day Month Year	City, Town or Place County or Province, etc. State or Country	Add. info. on Children
	9	Birth			
		Marr.			
	Full Name of Spouse	Death			
		Burial			
	10	Birth			
		Marr.			
	Full Name of Spouse	Death			
		Burial			
	11	Birth			
		Marr.			
	Full Name of Spouse	Death			
		Burial			
	12	Birth			
		Marr.			
	Full Name of Spouse	Death			
		Burial			
	13	Birth			
		Marr.			
	Full Name of Spouse	Death			
		Burial			
	14	Birth			
		Marr.			
	Full Name of Spouse	Death			
		Burial			
	15	Birth			
		Marr.			
	Full Name of Spouse	Death			
		Burial			

Sources for Husband:

Sources for Wife:

Sources for Children:

Additional Information:

Family Group Sheet

Husband's Full Name Davis **Chart No.**

Husband's Data	Day Month Year	City, Town or Place	County or Province, etc.	State or Country	Add. Info. on Husband
Birth					
Chr'nd					
Marr.					
Death					
Burial					

Places of Residence

Occupation | Church Affiliation | Military Rec.

Other wives, if any. No. (1) (2) etc.
Make separate sheet for each marr.

His Father | Mother's Maiden Name

Wife's Full Maiden Name Mary Lou Cox

Wifes Data	Day Month Year	City, Town or Place	County or Province, etc.	State or Country	Add. Info. on Wife
Birth	Sept 2, 1933				
Chr'nd					
Death					
Burial					

Places of Residence

Occupation | Church Affiliation | Military Rec.

Other husbands, if any. No. (1) (2) etc.
Make separate sheet for each marr. 2. ___ Single

Her Father Charley Hershel Cox | Mother's Maiden Name Lena Smith

Sex	Childrens Names in Full (Arrange in order of birth)	Childrens Data	Day Month Year	City, Town or Place	County or Province, etc.	State or Country	Add. info. on Children
	1 Bernard	Birth	Dec 19, 1949				
		Marr.	Jan 30, 1969				
	Full Name of Spouse	Death					
	Cheryl Bennie Burnell Davis	Burial					
	2 Lou Ann	Birth	Nov 16, 1956				
		Marr.					
	Full Name of Spouse	Death					
	David Wright	Burial					
	3	Birth					
		Marr.					
	Full Name of Spouse	Death					
		Burial					
	4	Birth					
		Marr.					
	Full Name of Spouse	Death					
		Burial					
	5	Birth					
		Marr.					
	Full Name of Spouse	Death					
		Burial					
	6	Birth					
		Marr.					
	Full Name of Spouse	Death					
		Burial					
	7	Birth					
		Marr.					
	Full Name of Spouse	Death					
		Burial					
	8	Birth					
		Marr.					
	Full Name of Spouse	Death					
		Burial					

Compiler

Address

City, State, Zip

Date

Notes:

Form A100, Family Group Sheet by The Everton Publishers, P.O. Box 368, Logan, UT 84321. Publishers of *The Genealogical Helper*. Send for a free catalogue with list and full descriptions of many genealogical aids.

Husband's Full Name

Additional Children and Sources:

Husband's name

Wife's name

Sex	Children's Names in Full (Arrange in order of birth)	Children's Data	Day Month Year	City, Town or Place County or Province, etc. State or Country	Add. info. on Children
	9	Birth			
		Marr.			
	Full Name of Spouse	Death			
		Burial			
	10	Birth			
		Marr.			
	Full Name of Spouse	Death			
		Burial			
	11	Birth			
		Marr.			
	Full Name of Spouse	Death			
		Burial			
	12	Birth			
		Marr.			
	Full Name of Spouse	Death			
		Burial			
	13	Birth			
		Marr.			
	Full Name of Spouse	Death			
		Burial			
	14	Birth			
		Marr.			
	Full Name of Spouse	Death			
		Burial			
	15	Birth			
		Marr.			
	Full Name of Spouse	Death			
		Burial			

Sources for Husband:

Sources for Wife:

Sources for Children:

Additional Information:

Family Group Sheet

Husband's Full Name David Wright

Chart No.

Husband's Data	Day Month Year	City, Town or Place	County or Province, etc.	State or Country	Add. Info. on Husband
Birth					
Chr'nd					
Marr.					
Death					
Burial					

Places of Residence

Occupation | Church Affiliation | Military Rec.

Other wives if any No (1) (2) etc
Make separate sheet for each marr

His Father | Mother's Maiden Name

Wife's Full Maiden Name Lou Ann Davis

Wifes Data	Day Month Year	City, Town or Place	County or Province, etc.	State or Country	Add. Info. on Wife
Birth	Nov 16, 1956				
Chr'nd					
Death					
Burial					

Places of Residence

Occupation | Church Affiliation | Military Rec.

Other husbands, if any No (1) (2) etc
Make separate sheet for each marr

Her Father | Mother's Maiden Name Mary Lou Cox

Sex	Childrens Names in Full (Arrange in order of Birth)	Childrens Data	Day Month Year	City, Town or Place	County or Province, etc.	State or Country	Add. info. on Children
	1 Julie	Birth	July 19, 1972				
		Marr.					
	Full Name of Spouse Kinder	Death					
		Burial					
	2 Joshia David	Birth	Sept 21, 1987				
		Marr.					
	Full Name of Spouse	Death					
		Burial					
	3	Birth					
		Marr.					
	Full Name of Spouse	Death					
		Burial					
	4	Birth					
		Marr.					
	Full Name of Spouse	Death					
		Burial					
	5	Birth					
		Marr.					
	Full Name of Spouse	Death					
		Burial					
	6	Birth					
		Marr.					
	Full Name of Spouse	Death					
		Burial					
	7	Birth					
		Marr.					
	Full Name of Spouse	Death					
		Burial					
	8	Birth					
		Marr.					
	Full Name of Spouse	Death					
		Burial					

Compiler

Address

City, State, Zip

Date

Notes:

Form A100 Family Group Sheet by The Everton Publishers, P.O. Box 368, Logan, UT 84321 Publishers of The Genealogical Helper. Send for a free catalogue with list and full descriptions of many genealogical aids.

Husband's Full Name _____

Additional Children and Sources:

Husband's name

Wife's name

Sex	Children's Names in Full (Arrange in order of birth)	Children's Data	Day Month Year	City, Town or Place County or Province, etc. State or Country	Add. info. on Children
	9	Birth			
		Marr.			
	Full Name of Spouse	Death			
		Burial			
	10	Birth			
		Marr.			
	Full Name of Spouse	Death			
		Burial			
	11	Birth			
		Marr.			
	Full Name of Spouse	Death			
		Burial			
	12	Birth			
		Marr.			
	Full Name of Spouse	Death			
		Burial			
	13	Birth			
		Marr.			
	Full Name of Spouse	Death			
		Burial			
	14	Birth			
		Marr.			
	Full Name of Spouse	Death			
		Burial			
	15	Birth			
		Marr.			
	Full Name of Spouse	Death			
		Burial			

Sources for Husband:

Sources for Wife:

Sources for Children:

Additional Information:

Family Group Sheet

Husband's Full Name Clyde Jenkins **Chart No.**

Husband's Data	Day Month Year	City, Town or Place	County or Province, etc.	State or Country	Add. Info. on Husband
Birth					
Chr'nd					
Marr.					
Death					
Burial					

Places of Residence

Occupation | Church Affiliation | Military Rec.

Other wives, if any. No. (1) (2) etc.
Make separate sheet for each marr.

His Father | Mother's Maiden Name

Wife's Full Maiden Name Velma Helen Cox

Wife's Data	Day Month Year	City, Town or Place	County or Province, etc	State or Country	Add. Info. on Wife
Birth	May 12, 1908				
Chr'nd					
Death	Feb 1975	Madison County, Il			
Burial					

Places of Residence

Occupation | Church Affiliation | Military Rec.

Other husbands, if any. No. (1) (2) etc.
Make separate sheet for each marr.

Her Father James Lewis "Pete" Cox Mother's Maiden Name Louella Stallings

Sex	Children's Names in Full (Arrange in order of birth)	Children's Data	Day Month Year	City, Town or Place	County or Province, etc.	State or Country	Add. info. on Children
	1 Clyde, Jr.	Birth					
		Marr.					
	Full Name of Spouse	Death					
		Burial					
	2 Betty	Birth					
		Marr.					
	Full Name of Spouse	Death					
		Burial					
	3 Charlotte	Birth					
		Marr.					
	Full Name of Spouse	Death					
		Burial					
	4	Birth					
		Marr.					
	Full Name of Spouse	Death					
		Burial					
	5	Birth					
		Marr.					
	Full Name of Spouse	Death					
		Burial					
	6	Birth					
		Marr.					
	Full Name of Spouse	Death					
		Burial					
	7	Birth					
		Marr.					
	Full Name of Spouse	Death					
		Burial					
	8	Birth					
		Marr.					
	Full Name of Spouse	Death					
		Burial					

Compiler

Address

City, State, Zip

Date

Notes:

Form A100. Family Group Sheet by The Everton Publishers, P. O. Box 368, Logan, UT 84321. Publishers of *The Genealogical Helper*. Send for a free catalogue with list and full descriptions of many genealogical aids.

Husband's Full Name

Additional Children and Sources:

Husband's name

Wife's name

Sex	Children's Names in Full (Arrange in order of birth)	Children's Data	Day Month Year	City, Town or Place County or Province, etc. State or Country	Add. info. on Children
	9	Birth			
		Marr.			
	Full Name of Spouse	Death			
		Burial			
	10	Birth			
		Marr.			
	Full Name of Spouse	Death			
		Burial			
	11	Birth			
		Marr.			
	Full Name of Spouse	Death			
		Burial			
	12	Birth			
		Marr.			
	Full Name of Spouse	Death			
		Burial			
	13	Birth			
		Marr.			
	Full Name of Spouse	Death			
		Burial			
	14	Birth			
		Marr.			
	Full Name of Spouse	Death			
		Burial			
	15	Birth			
		Marr.			
	Full Name of Spouse	Death			
		Burial			

Sources for Husband:

Sources for Wife:

Sources for Children:

Additional Information:

Family Group Sheet

Husband's Full Name John Clinton Cox **Chart No.**

Husband's Data	Day Month Year	City, Town or Place	County or Province, etc.	State or Country	Add. Info. on Husband
Birth	May 12, 1912	Jackson County, IL			
Chr'nd					
Marr.					
Death					
Burial					

Places of Residence

Occupation | Church Affiliation | Military Rec.

Other wives, if any. No. (1) (2) etc.
Make separate sheet for each marr.

His Father James Lewis "Pete" Cox Mother's Maiden Name Louella Stallings

Wife's Full Maiden Name Lucille Hale Bennett

Wife's Data	Day Month Year	City, Town or Place	County or Province, etc.	State or Country	Add. Info. on Wife
Birth					
Chr'nd					
Death					
Burial					

Places of Residence

Occupation | Church Affiliation | Military Rec.

Other husbands, if any. No. (1) (2) etc.
Make separate sheet for each marr.

Her Father Mother's Maiden Name

Sex	Childrens Names in Full (Arrange in order of birth)	Childrens Data	Day Month Year	City, Town or Place	County or Province, etc.	State or Country	Add. info. on Children
	1 Ellen Ann	Birth	June 17, 1941				
		Marr.	Aug 11, 1963				
	Full Name of Spouse	Death					
	Larry Drake	Burial					
	2 Samuel Wesley	Birth	May 15, 1948				m. 2.
		Marr.	Dec 28, 1968				Susanna
	Full Name of Spouse	Death					Rudde
	Patricia Vincent	Burial					Feb 7, 1981
	3 Susan Kathy	Birth	Dec 10, 1954				
		Marr.	July 21, 1984				
	Full Name of Spouse	Death					
	James Phillip Johnson	Burial					
	4	Birth					
		Marr.					
	Full Name of Spouse	Death					
		Burial					
	5	Birth					
		Marr.					
	Full Name of Spouse	Death					
		Burial					
	6	Birth					
		Marr.					
	Full Name of Spouse	Death					
		Burial					
	7	Birth					
		Marr.					
	Full Name of Spouse	Death					
		Burial					
	8	Birth					
		Marr.					
	Full Name of Spouse	Death					
		Burial					

Compiler

Address

City, State, Zip

Date

Notes:

Form A100. Family Group Sheet by The Everton Publishers, P.O. Box 368, Logan, UT 84321. Publishers of The Genealogical Helper. Send for a free catalogue with list and full descriptions of many genealogical aids.

Husband's Full Name

Additional Children and Sources:

Husband's name

Wife's name

Sex	Childrens Names in Full (Arrange in order of birth)	Childrens Data	Day Month Year	City, Town or Place County or Province, etc. State or Country	Add. info. on Children
	9	Birth			
		Marr.			
	Full Name of Spouse	Death			
		Burial			
	10	Birth			
		Marr.			
	Full Name of Spouse	Death			
		Burial			
	11	Birth			
		Marr.			
	Full Name of Spouse	Death			
		Burial			
	12	Birth			
		Marr.			
	Full Name of Spouse	Death			
		Burial			
	13	Birth			
		Marr.			
	Full Name of Spouse	Death			
		Burial			
	14	Birth			
		Marr.			
	Full Name of Spouse	Death			
		Burial			
	15	Birth			
		Marr.			
	Full Name of Spouse	Death			
		Burial			

Sources for Husband:

Sources for Wife:

Sources for Children:

Additional Information:

Family Group Sheet

Husband's Full Name Larry Drake

Chart No.

Husband's Data	Day Month Year	City, Town or Place	County or Province, etc.	State or Country	Add. Info. on Husband
Birth					
Chr'nd					
Marr.	Aug 11, 1963				
Death					
Burial					

Places of Residence

Occupation | Church Affiliation | Military Rec.

Other wives, if any. No. (1) (2) etc.
Make separate sheet for each marr.

His Father | Mother's Maiden Name

Wife's Full Maiden Name Ellen Ann Cox

Wifes Data	Day Month Year	City, Town or Place	County or Province, etc	State or Country	Add. Info. on Wife
Birth	June 17, 1941				
Chr'nd					
Death					
Burial					

Places of Residence

Occupation | Church Affiliation | Military Rec.

Other husbands, if any. No. (1) (2) etc.
Make separate sheet for each marr.

Her Father John Clinton Cox | Mother's Maiden Name Lucille Hale Bennett

Sex	Childrens Names in Full (Arrange in order of birth)	Childrens Data	Day Month Year	City, Town or Place	County or Province, etc.	State or Country	Add. info. on Children
	1 David Arthur	Birth	Aug 1, 1967				
		Marr.					
	Full Name of Spouse	Death					
		Burial					
	2 Laura Ellen	Birth	Oct 11, 1968				
		Marr.					
	Full Name of Spouse	Death					
		Burial					
	3	Birth					
		Marr.					
	Full Name of Spouse	Death					
		Burial					
	4	Birth					
		Marr.					
	Full Name of Spouse	Death					
		Burial					
	5	Birth					
		Marr.					
	Full Name of Spouse	Death					
		Burial					
	6	Birth					
		Marr.					
	Full Name of Spouse	Death					
		Burial					
	7	Birth					
		Marr.					
	Full Name of Spouse	Death					
		Burial					
	8	Birth					
		Marr.					
	Full Name of Spouse	Death					
		Burial					

Compiler | Notes:

Address

City, State, Zip

Date

Form A100. Family Group Sheet by The Everton Publishers, P.O. Box 368, Logan, UT 84321. Publishers of The Genealogical Helper. Send for a free catalogue with list and full descriptions of many genealogical aids.

Husband's Full Name _____

Additional Children and Sources:

Husband's name _____ Wife's name _____

Sex	Children's Names in Full (Arrange in order of birth)	Children's Data	Day Month Year	City, Town or Place County or Province, etc. State or Country	Add. info. on Children
	9	Birth			
		Marr.			
	Full Name of Spouse	Death			
		Burial			
	10	Birth			
		Marr.			
	Full Name of Spouse	Death			
		Burial			
	11	Birth			
		Marr.			
	Full Name of Spouse	Death			
		Burial			
	12	Birth			
		Marr.			
	Full Name of Spouse	Death			
		Burial			
	13	Birth			
		Marr.			
	Full Name of Spouse	Death			
		Burial			
	14	Birth			
		Marr.			
	Full Name of Spouse	Death			
		Burial			
	15	Birth			
		Marr.			
	Full Name of Spouse	Death			
		Burial			

Sources for Husband:

Sources for Wife:

Sources for Children:

Additional Information:

Family Group Sheet

Husband's Full Name Samuel Wesley Cox (p. 1 of 2) **Chart No.**

Husband's Data	Day Month Year	City, Town or Place	County or Province, etc.	State or Country	Add. Info. on Husband
Birth	May 15, 1948				
Chr'nd					
Marr.	Dec. 28, 1968				
Death					
Burial					

Places of Residence

Occupation | Church Affiliation | Military Rec.

Other wives, if any. No (1) (2) etc. Make separate sheet for each marr. 2. Susanna Rudde

His Father John Clinton Cox | Mother's Maiden Name Lucille Hale Bennett

Wife's Full Maiden Name Patricia Vincent

Wife's Data	Day Month Year	City, Town or Place	County or Province, etc.	State or Country	Add. Info. on Wife
Birth					
Chr'nd					
Death					
Burial					

Places of Residence

Occupation | Church Affiliation | Military Rec.

Other husbands, if any. No (1) (2) etc. Make separate sheet for each marr.

Her Father | Mother's Maiden Name

Sex	Childrens Names in Full (Arrange in order of birth)	Childrens Data	Day Month Year	City, Town or Place	County or Province, etc.	State or Country	Add. info. on Children
	1 Kristin Rae	Birth	Mar 28, 1971				
	Full Name of Spouse	Marr.					
		Death					
		Burial					
	2 Sara Elizabeth	Birth	Sept 21, 1974				
	Full Name of Spouse	Marr.					
		Death					
		Burial					
	3 Lucas Clinton	Birth	Dec. 13, 1976				
	Full Name of Spouse	Marr.					
		Death					
		Burial					
	4	Birth					
	Full Name of Spouse	Marr.					
		Death					
		Burial					
	5	Birth					
	Full Name of Spouse	Marr.					
		Death					
		Burial					
	6	Birth					
	Full Name of Spouse	Marr.					
		Death					
		Burial					
	7	Birth					
	Full Name of Spouse	Marr.					
		Death					
		Burial					
	8	Birth					
	Full Name of Spouse	Marr.					
		Death					
		Burial					

Compiler | Notes:

Address

City, State, Zip

Date

Form A100, Family Group Sheet by The Everton Publishers, P.O. Box 368, Logan, UT 84321. Publisher of The Genealogical Helper. Send for a free catalogue with list and full descriptions of many genealogical aids.

Husband's Full Name _____

Additional Children and Sources:

Husband's name

Wife's name

Sex	Children's Names in Full (Arrange in order of birth)	Children's Data	Day Month Year	City, Town or Place County or Province, etc. State or Country	Add. info. on Children
	9	Birth			
		Marr.			
	Full Name of Spouse	Death			
		Burial			
	10	Birth			
		Marr.			
	Full Name of Spouse	Death			
		Burial			
	11	Birth			
		Marr.			
	Full Name of Spouse	Death			
		Burial			
	12	Birth			
		Marr.			
	Full Name of Spouse	Death			
		Burial			
	13	Birth			
		Marr.			
	Full Name of Spouse	Death			
		Burial			
	14	Birth			
		Marr.			
	Full Name of Spouse	Death			
		Burial			
	15	Birth			
		Marr.			
	Full Name of Spouse	Death			
		Burial			

Sources for Husband:

Sources for Wife:

Sources for Children:

Additional Information:

Family Group Sheet

Husband's Full Name Samuel Wesley Cox (p. 2 of 2) **Chart No.**

Husband's Data	Day Month Year	City, Town or Place	County or Province, etc.	State or Country	Add. Info. on Husband
Birth	May 15, 1948				
Chr'nd					
Marr.	Feb 7, 1981				
Death					
Burial					

Places of Residence

Occupation | Church Affiliation | Military Rec.

Other wives if any No (1) (2) etc
Make separate sheet for each marr 1. Patricia Vincent

His Father John Clinton Cox Mother's Maiden Name Lucille Hale Bennett

Wife's Full Maiden Name Susanna Rudde

Wife's Data	Day Month Year	City, Town or Place	County or Province, etc	State or Country	Add. Info. on Wife
Birth					
Chr'nd					
Death					
Burial					

Places of Residence

Occupation | Church Affiliation | Military Rec.

Other husbands, if any No (1) (2) etc
Make separate sheet for each marr

Her Father Mother's Maiden Name

Sex	Children's Names in Full (Arrange in order of birth)	Children's Data	Day Month Year	City, Town or Place	County or Province, etc.	State or Country	Add. info. on Children
	1 Courtney Rudde	Birth	Jan 9, 1987				adopted
	Full Name of Spouse	Marr.					
		Death					
		Burial					
	2	Birth					
	Full Name of Spouse	Marr.					
		Death					
		Burial					
	3	Birth					
	Full Name of Spouse	Marr.					
		Death					
		Burial					
	4	Birth					
	Full Name of Spouse	Marr.					
		Death					
		Burial					
	5	Birth					
	Full Name of Spouse	Marr.					
		Death					
		Burial					
	6	Birth					
	Full Name of Spouse	Marr.					
		Death					
		Burial					
	7	Birth					
	Full Name of Spouse	Marr.					
		Death					
		Burial					
	8	Birth					
	Full Name of Spouse	Marr.					
		Death					
		Burial					

Compiler

Address

City, State, Zip

Date

Notes:

Form A100 Family Group Sheet by The Everton Publishers,
P.O. Box 368, Logan, UT 84321 - Publishers of The
Genealogical Helper and for a free catalogue with list and
full descriptions of many genealogical aids.

Husband's Full Name _____

Additional Children and Sources:

Husband's name

Wife's name

Sex	Children's Names in Full (Arrange in order of birth)	Children's Data	Day Month Year	City, Town or Place County or Province, etc. State or Country	Add. info. on Children
	9	Birth			
		Marr.			
	Full Name of Spouse	Death			
		Burial			
	10	Birth			
		Marr.			
	Full Name of Spouse	Death			
		Burial			
	11	Birth			
		Marr.			
	Full Name of Spouse	Death			
		Burial			
	12	Birth			
		Marr.			
	Full Name of Spouse	Death			
		Burial			
	13	Birth			
		Marr.			
	Full Name of Spouse	Death			
		Burial			
	14	Birth			
		Marr.			
	Full Name of Spouse	Death			
		Burial			
	15	Birth			
		Marr.			
	Full Name of Spouse	Death			
		Burial			

Sources for Husband:

Sources for Wife:

Sources for Children:

Additional Information:

Family Group Sheet

Husband's Full Name James Phillip Johnson **Chart No.**

Husband's Data	Day Month Year	City, Town or Place	County or Province, etc.	State or Country	Add. Info. on Husband
Birth					
Chr'nd					
Marr.	July 21, 1984				
Death					
Burial					

Places of Residence

Occupation | Church Affiliation | Military Rec.

Other wives, if any. No. (1) (2) etc.
Make separate sheet for each marr.

His Father | Mother's Maiden Name

Wife's Full Maiden Name Susan Kathy Cox

Wifes Data	Day Month Year	City, Town or Place	County or Province, etc.	State or Country	Add. Info. on Wife
Birth	Dec 10, 1954				
Chr'nd					
Death					
Burial					

Places of Residence

Occupation | Church Affiliation | Military Rec.

Other husbands, if any. No. (1) (2) etc.
Make separate sheet for each marr.

Her Father John Clinton Cox | Mother's Maiden Name Lucille Hale Bennett

Sex	Childrens Names in Full (Arrange in order of birth)	Childrens Data	Day Month Year	City, Town or Place	County or Province, etc.	State or Country	Add. info. on Children
	1 Kara Ruth	Birth	Apr 23, 1989				
	Full Name of Spouse	Marr.					
		Death					
		Burial					
	2	Birth					
	Full Name of Spouse	Marr.					
		Death					
		Burial					
	3	Birth					
	Full Name of Spouse	Marr.					
		Death					
		Burial					
	4	Birth					
	Full Name of Spouse	Marr.					
		Death					
		Burial					
	5	Birth					
	Full Name of Spouse	Marr.					
		Death					
		Burial					
	6	Birth					
	Full Name of Spouse	Marr.					
		Death					
		Burial					
	7	Birth					
	Full Name of Spouse	Marr.					
		Death					
		Burial					
	8	Birth					
	Full Name of Spouse	Marr.					
		Death					
		Burial					

Compiler | Notes:

Address

City, State, Zip

Date

Form A100. Family Group Sheet by The Everton Publishers, P. O. Box 368, Logan, UT 84321. Publishers of The Genealogical Helper. Send for a free catalogue with list and full descriptions of many genealogical aids.

Husband's Full Name

Additional Children and Sources:

Husband's name

Wife's name

Sex	Children's Names in Full (Arrange in order of birth)	Children's Data	Day Month Year	City, Town or Place County or Province, etc. State or Country	Add. info. on Children
	9	Birth			
		Marr.			
	Full Name of Spouse	Death			
		Burial			
	10	Birth			
		Marr.			
	Full Name of Spouse	Death			
		Burial			
	11	Birth			
		Marr.			
	Full Name of Spouse	Death			
		Burial			
	12	Birth			
		Marr.			
	Full Name of Spouse	Death			
		Burial			
	13	Birth			
		Marr.			
	Full Name of Spouse	Death			
		Burial			
	14	Birth			
		Marr.			
	Full Name of Spouse	Death			
		Burial			
	15	Birth			
		Marr.			
	Full Name of Spouse	Death			
		Burial			

Sources for Husband:

Sources for Wife:

Sources for Children:

Additional Information:

Family Group Sheet

Husband's Full Name Alvin Cleveland **Chart No.**

Husband's Data	Day Month Year	City, Town or Place	County or Province, etc.	State or Country	Add. Info. on Husband
Birth	14 Sep 1829				Battle of
Chr'nd					Nashville ~
Marr.	26 Aug 1853				Atlanta campaign
Death	9 Dec 1889				6'1" sandy
Burial		Poseyville Cemetery, Poseyville, IN			hair, gray eyes

Places of Residence Poseyville, IN

Occupation Church Affiliation Military Rec. CWS, CoD, 91st IN Reg (notes on back)

Other wives if any. No. (1) (2) etc. Make separate sheet for each marr.

His Father Andrew Jackson/"John" Cleveland Mother's Maiden Name Anna Tillett

Wife's Full Maiden Name Nancy Jane Endicott

Wife's Data	Day Month Year	City, Town or Place	County or Province, etc	State or Country	Add. Info. on Wife
Birth	14 Oct 1833				
Chr'nd					
Death	31 Mar 1920				
Burial					

Places of Residence

Occupation Church Affiliation Military Rec.

Other husbands, if any. No. (1) (2) etc. Make separate sheet for each marr.

Her Father Henry Endicott Mother's Maiden Name Jane Calvert

Sex	Children's Names in Full (Arrange in order of birth)	Children's Data	Day Month Year	City, Town or Place County or Province, etc.	State or Country	Add. info. on Children
	1 Anna Jane	Birth	6 Sep 1854			
		Marr.				
	Full Name of Spouse	Death	1927			
	George Williams	Burial				
	2 Mary	Birth	29 Oct 1857			
		Marr.				
	Full Name of Spouse	Death	14 Oct 1940			
	John H. Broyles	Burial				
	3 George Cass	Birth	9 Jul 1861	Poseyville, IN		
		Marr.	29 Jun 1882[3]	Arkansas City, KS		
	Full Name of Spouse	Death	28 May 1947			
	Emma Josephine Williams	Burial		Fairlawn Cemetery, Stillwater, OK		
	4 Amelia	Birth	1864			
		Marr.				
	Full Name of Spouse	Death	1920			
	James N. McReynolds	Burial				
	5 William	Birth	1866			
		Marr.	24 Jun 1888			
	Full Name of Spouse	Death				
	Cassandra Mounts	Burial				
	6 Samuel	Birth	16 Jul 1868			
		Marr.				
	Full Name of Spouse	Death	23 Nov 1923			
	Nancy Myers	Burial				
	7 Katherine	Birth	26 Dec 1870			
		Marr.				
	Full Name of Spouse	Death	19 Oct 1943			
	Oliver Estes	Burial				
	8 John	Birth	14 Jan 1875			
		Marr.	19 May 1897	Posey County, IN		
	Full Name of Spouse	Death	5 Aug 1933	Princeton, IN		
	Nancy Benbrook	Burial		IOOF Cem., Princeton, IN		

Compiler

Address

City, State, Zip

Date

Notes:

Form AG80, Family Group Sheet by The Everton Publishers, P.O. Box 368, Logan, UT 84321. Publishers of The Genealogical Helper. Send for a free catalogue with list and full descriptions of many genealogical aids.

Husband's Full Name

Additional Children and Sources:

Husband's name

Wife's name

Sex	Childrens Names in Full (Arrange in order of birth)	Childrens Data	Day Month Year	City, Town or Place County or Province, etc. State or Country	Add. info. on Children
	9	Birth			
		Marr.			
	Full Name of Spouse	Death			
		Burial			
	10	Birth			
		Marr.			
	Full Name of Spouse	Death			
		Burial			
	11	Birth			
		Marr.			
	Full Name of Spouse	Death			
		Burial			
	12	Birth			
		Marr.			
	Full Name of Spouse	Death			
		Burial			
	13	Birth			
		Marr.			
	Full Name of Spouse	Death			
		Burial			
	14	Birth			
		Marr.			
	Full Name of Spouse	Death			
		Burial			
	15	Birth			
		Marr.			
	Full Name of Spouse	Death			
		Burial			

Sources for Husband: Alvin carried American flag in Civil War because he was tallest in his company. On several occasions, flag shot full of holes, but Alvin never wounded

Sources for Wife:

Sources for Children:

Additional Information:

Family Group Sheet

Husband's Full Name George Cass Cleveland **Chart No.**

Husband's Data	Day Month Year	City, Town or Place	County or Province, etc.	State or Country	Add. Info. on Husband
Birth	9 Jul 1861	Poseyville, IN			school board 16 yrs / county treasurer 16 yrs / deputy sheriff / Rana stage coach from Perry to Pawnee, OK / very tall
Chr'nd					
Marr.	29 Jun 1882[3]	Arkansas City, KS			
Death	28 May 1947				
Burial		Fairlawn Cemetery, Stillwater, OK			

Places of Residence Payne County, OK

Occupation dept store employee Church Affiliation Military Rec.

Other wives, if any. No. (1) (2) etc.
Make separate sheet for each marr.

His Father Alvin Cleveland Mother's Maiden Name Nancy Jane Endicott

Wife's Full Maiden Name Emma Josephine Williams

Wife's Data	Day Month Year	City, Town or Place	County or Province, etc.	State or Country	Add. Info. on Wife
Birth	22 Apr 1863	Gibson County, IN		Emma's father killed in Civil War & never saw Emma.	
Chr'nd					
Death	17 Feb 1913	Stillwater, OK			
Burial					

Places of Residence

Occupation Church Affiliation Military Rec.

Other husbands, if any. No. (1) (2) etc.
Make separate sheet for each marr.

Her Father Mother's Maiden Name

Sex	Children's Names in Full (Arrange in order of birth)	Children's Data	Day Month Year	City, Town or Place	County or Province, etc.	State or Country	Add. info. on Children
	1 Everett Charles	Birth	10 Feb 1885	Posey County, IN			m.2 Gertrude Myer Drake 12 Nov 1927 Newkirk, OK
	Full Name of Spouse Alta Dean	Marr.	12 Dec 1907				
		Death	3 July 1975	Stillwater, OK			
		Burial		Fairlawn Cem., Stillwater, OK			
	2 Blanche Josie	Birth					
		Marr.					
	Full Name of Spouse Morris	Death					
		Burial					
	3 "Annie" Ruth Ann	Birth					
		Marr.					
	Full Name of Spouse Dick. Dickerson	Death					
		Burial					
	4	Birth					
		Marr.					
	Full Name of Spouse	Death					
		Burial					
	5	Birth					
		Marr.					
	Full Name of Spouse	Death					
		Burial					
	6	Birth					
		Marr.					
	Full Name of Spouse	Death					
		Burial					
	7	Birth					
		Marr.					
	Full Name of Spouse	Death					
		Burial					
	8	Birth					
		Marr.					
	Full Name of Spouse	Death					
		Burial					

Compiler Notes:

Address

City, State, Zip

Date

P.O. Box 368, Logan, UT 84321. Publishers of *The Genealogical Helper*. Send for a free catalogue with list and full descriptions of many genealogical aids.

Husband's Full Name

Additional Children and Sources:

Husband's name

Wife's name

Sex	Children's Names in Full (Arrange in order of birth)	Children's Data	Day Month Year	City, Town or Place	County or Province, etc.	State or Country	Add. info. on Children
	9	Birth					
		Marr.					
	Full Name of Spouse	Death					
		Burial					
	10	Birth					
		Marr.					
	Full Name of Spouse	Death					
		Burial					
	11	Birth					
		Marr.					
	Full Name of Spouse	Death					
		Burial					
	12	Birth					
		Marr.					
	Full Name of Spouse	Death					
		Burial					
	13	Birth					
		Marr.					
	Full Name of Spouse	Death					
		Burial					
	14	Birth					
		Marr.					
	Full Name of Spouse	Death					
		Burial					
	15	Birth					
		Marr.					
	Full Name of Spouse	Death					
		Burial					

Death of Mrs. George Cleveland.

About 8 o'clock on Monday evening, February 17, 1913, Mrs. George Cleveland died at the Stillwater hospital. She had been a sufferer for a number of years and almost bedfast for about eleven weeks, but no one thought her so seriously ill, so her death came as a great shock to the community in which she has lived for a good many years. She was always in cheerful spirits, although we now know she suffered far more than family or friends realized, but she bore all the suffering patiently. She was taken to the Stillwater hospital Saturday morning, February 15, where on Sunday morning a large fibroid tumor was removed. She came from under the influence of the anesthetic but had not the strength to rally from the shock. She was not afraid to die, and was prepared to meet her God. Her husband and youngest daughter, Mrs. Anna Coleman, were with her during her illness. Everett reached here in time for the funeral. Her daughter, Mrs. Blanch Morris, was unable to come.

The funeral was held at the home east of Stillwater, on Thursday afternoon at 1 o'clock. Despite the rain, making it a very bad afternoon, a large number of friends came to show their respect.

She was a loving and devoted wife and mother, and a good friend when friends are most needed. Friends of the family sent some beautiful floral offerings.

Emma Williams was born in Gibson county, Indana, April 22, 1863; died February 17, 1913, in Stillwater, Ok., making her 49 years, 9 months and 26 days old. She was married to George Cleveland June 29, 1882, at Arkansas City, Kan. Of this union were born three children, all of whom are living, Everett of Randlett; Mrs. Blanch Morris, of Longmont, Colo., and Mrs. Anna Coleman, of Cushing.

G. C. Cleveland Dies Wednesday

George Cass Cleveland, 85, employe of the Katz Department store, died in Municipal hospital Wednesday morning.

Services will be Friday at 2:30 p.m. in the First Christian church with Rev. Romans Smith in charge. Burial will be in Fairlawn under the direction of the Stroud funeral home.

Cleveland had been with the Katz store here for the past 25 years. He had been a resident of Payne county since 1889.

He was born in Poseyville, Ind., July 9, 1861, the son of William and Nancy Cleveland.

He was married to Emma Williams at Arkansas City, Kas., June 29, 1883. He came to Kansas from Indiana in a covered wagon in the spring of 1889. He made the run April 22, 1889.

He stopped on what proved to be a school quarter. He then bought a relinquishment three and one half miles northeast of Stillwater on which he homesteaded and lived until he moved to Stillwater in 1917.

His wife preceded him in death February, 1913. While living on the farm he was a member of the board of education in their school district. He also served as deputy sheriff of Payne county and was city constable here 12 years.

He was a member of the First Christian church.

Surviving him are one son, Everett Cleveland, N. Husband and Boomer lake and two daughters, Mrs. Blanche Morris of Stafford, Kas., and Mrs. E. C. Dickerson of Tulsa. Ten grandchildren and 11 great grandchildren also survive.

Bearers will be A. R. Boswell, William Brooks, I. M. Cole, Charles Janson, Morris Isenberg and Jack Katz.

Sources for Husband:

Sources for Wife:

Sources for Children:

Additional Information:

CLEVELAND FAMILY

George Cass Cleveland entered present Payne County with The Run on April 22, 1889.

Newspaper clippings were submitted by Carolyn Cash Lewis, whose great-grandfathers were George Cleveland and Thomas German.

Another story that is remembered in the Cleveland family:

George Cass Cleveland was traveling in Oklahoma. The Indians were charging a toll to cross the river. Mr. Cleveland had a horse tied behind his wagon. The Indian grabbed the reins and wouldn't let him cross until he paid extra toll for the horse. Mr. Cleveland reached down, hit him under the chin, knocked him into the water, and drove on across.

Submitted by Carolyn Cash Lewis; Shawnee, Kansas.

INCIDENTS TOLD OF HISTORIC DAY

[Published in Stillwater (Okla.) Daily News Press on April 18, 1954; reprinted from an earlier issue.]

Back in Indiana in the '80s, word began to drift around that there was land to be had in Oklahoma and that there would be a "run" for it sometime in the near future.

On a little farm in Indiana, George C. Cleveland and his wife debated whether or not they would take their family and seed some of that land. Finally, in 1887, the Cleveland family, together with 16 other families from that region left home and traveled westward to Arkansas City, Kansas. They remained there for two years, Cleveland doing odd jobs to keep his family, until 1889 when it was announced that the unassigned lands in Oklahoma Territory would be opened to the public on April 22.

The Clevelands left Arkansas City about five days before the Run was to begin. On the appointed day, April 22, 1889, men of all ages - rich and poor, gathered at the starting line. The U.S. Army stationed soldiers along the line who were to fire guns at 12:00 o'clock noon, signaling that the land was open. As far as the eye could see, there were men on every kind of transportation available - horseback, wagon and even oxen teams. Mr. Cleveland started the Run about five miles north of Stillwater. Most of the crowd, however, began the Run near the present sites of Mulhall and Orlando.

Cleveland tells some interesting in-

cidents that occurred on that historic day.

One man bought a race horse and paid $150 for it, in order to be the first to reach a certain place where he wished to stake a claim. When the gun was fired at noon he struck out, confident that he would be the first one there. But, as fate would have it, when he arrived at the site which he had chosen, he found another man there ahead of him who had made the Run with a yoke of oxen, with which he had already plowed an acre of ground. Whether the story is true or not, Mr. Cleveland leaves to the reader to decide.

Another incident, not quite so humorous, concerns two men who arrived at the same site at the same time. They decided the ownership of the land with guns; and the man who lost, says Cleveland, was the first person to be buried in the cemetery east of Stillwater.

Cleveland himself staked a claim for a farm, only to find later that it was on section 16 which, together with section 36, had been given to Oklahoma Territory by Congress for common school funds. After the Run, however, he purchased 160 acres, located two miles east and one mile north of Stillwater, for $130. The deed to this land was the first one issued, and it was signed by Grover Cleveland, who was President at that time. The original deed was lost in a fire which destroyed the wooden Stillwater courthouse, but the deed was replaced in about six months.

When the '89ers were finally settled on their new land, they began to look around at their neighbors and to get acquainted with them. There were six families in proximity to the Cleveland farm. The most usual method of getting acquainted was for one family to ask another family to accompany them to Sunday school. The family would hitch up the wagon and go with the neighbor to the banks of Brush Creek. There was a large oak tree under which they held their meetings. The wagons had spring seats in them and these were placed on the ground around the tree, so the settlers could listen to the sermon in comfort. Not long after the Run the settlers joined together and constructed a log building which was used for school and church.

The settlers had to make wagon trips to Guthrie for whatever mail they should receive and for the few groceries they could afford to buy. The six families, together with Cleveland's family, would alternate in making the trip and bring back supplies for the neighbors. In that way it was possible to make trips to Guthrie more often.

Times were very hard for the first several years. The settlers lived in caves or sod houses and usually raised what they ate and wore. The second year after the Run is known as the "turnip year." Everyone ate turnips - even the cows and horses. The cows were satisfied enough and ate the turnips without having to be encouraged, but the horses' turnips had to be salted. At first, they would only lick off the salt but they became hungrier, and ate the turnips also.

Today Mr. Cleveland is the only living person remaining of the group of men who brought their families from Indiana to Oklahoma Territory in 1889. He will be 81 years of age in July, 1943. He still owns his farm, although he makes his home in Stillwater, where he is employed in a department store. His wife passed away in 1913, but his three children are still living, one residing in Dodge City, Kansas, one in Tulsa and one in Stillwater.

G. C. CLEVELAND DIES WEDNESDAY

George Cass Cleveland, 85, employee of the Katz Department store, died in Municipal hospital Wednesday morning.

my D. DAD

RUTH ANNE EVERETT BLANCHE

M. G. J. DAD

GEORGE CASS CLEVELAND EMMA JOSEPHINE WILLIAMS

Incidents Told Of Historic Day

By CHARLOTTE WHITFORD
From Historical Files
of Stillwater Library

Back in Indiana in the '80's, word began to drift around that there was land to be had in Oklahoma and that there would be a "run" for it sometime in the near future.

On a little farm in Indiana, George C. Cleveland and his wife debated whether or not they would take their family and seed some of that land. Finally, in 1887, the Cleveland family, together with 16 other families from that region, left home and traveled westward to Arkansas City, Kansas. They remained there for two years, Cleveland doing odd jobs to keep his family, until 1889, when it was announced that the unassigned lands in Oklahoma Territory would be opened to the public on April 22.

The Clevelands left Arkansas City about five days before the Run was to begin. On the appointed day, April 22, 1889, men of all ages—rich and poor, gathered at the starting line. The U. S. Army stationed soldiers along the line who were to fire guns at 12:00 o'clock noon, signaling that the land was open. As far as the eye could see, there were men on every kind of transportation available—horseback, wagon and even oxen teams. Mr. Cleveland started the Run about five miles north of Stillwater. Most of the crowd, however, began the Run near the present sites of Mulhall and Orlando.

Incidents Told

Cleveland tells some interesting incidents that occurred on that historic day.

One man bought a race horse and paid $150 for it, in order to be the first to reach a certain place where he wished to stake a claim. When the gun was fired at noon he struck out, confident that he would be the first one there. But, as fate would have it, when he arrived at the site which he had chosen, he found another man there ahead of him who had made the Run with a yoke of oxen, with which he had already plowed an acre of ground. Whether the story is true or not, Mr. Cleveland leaves to the reader to decide.

Another incident, not quite so humorous, concerns two men who arrived at the same site at the same time. They decided the ownership of the land with guns; and the man who lost, says Cleveland, was the first person to be buried in the cemetery east of Stillwater.

Stakes Claim

Cleveland himself staked a claim for a farm, only to find later that it was on section 16 which, together with section 36, had been given to Oklahoma Territory by Congress for common school funds. After the Run, however, he purchased 160 acres, located two miles east and one mile north of Stillwater, for $130. The deed to this land was the first one issued, and it was signed by Grover Cleveland, who was President at that time. The original deed was lost in a fire which destroyed the wooden Stillwater courthouse, but the deed was replaced in about six months.

When the 89's were finally settled on their new land, they began to look around at their neighbors and to get acquainted with them. There were six families in proximity to the Cleveland farm. The most usual method of getting acquainted was for one family other family and ask them to accompany them to Sunday school. The family would hitch up the wagon and go with the neighbor to the banks of Brush Creek. There was a large oak tree under which they held their meetings. The wagons had spring seats in them and these were placed on the ground around the tree, so the settlers could listen to the sermon in comfort. Not long after the Run the settlers joined together and constructed a log building which was used for school and church.

The settlers had to make wagon trips to Guthrie for whatever mail they should receive and for the few groceries they could afford to buy. The six families, together with Cleveland's family, would alternate in making the trip and bring back supplies for the neighbors. In that way it was possible to make trips to Guthrie more often.

Times were very hard for the first several years. The settlers lived in caves or sod houses and usually raised what they ate and wore. The second year after the Run is known as the "turnip year." Everyone ate turnips—even the cows and horses. The cows were satisfied enough and ate the turnips without having to be encouraged, but the horses' turnips had to be salted. At first, they would only lick off the salt but they became hungrier, and ate the turnips also.

Today Mr. Cleveland is the only living person remaining of the group of men who brought their families from Indiana to Oklahoma Territory in 1889. He will be 81 years of age in July, 1943. He still owns his farm, although he makes his home in Stillwater, where he is employed in a department store. His wife passed away in 1913, but his three children are still living, one residing in Dodge City, Kansas, one in Tulsa and one in Stillwater.

PATENT RECORD.

1131

(Form 4-404.)

This instrument was filed for Record the 20" day of August A. D. 1898, at 10 o'clock A. M., and duly Recorded in Book 4 of P.R. at Page 85

J. F. Good
Register of Deeds.
By E. C. Good Deputy

THE UNITED STATES OF AMERICA.

To all to Whom These Presents Shall Come, Greeting:

Homestead Certificate No. 423
Application 2824

Whereas, There has been deposited in the General Land Office of the United States a Certificate of the Register of the Land Office at Guthrie, Oklahoma Territory

whereby it appears that pursuant to the Act of Congress approved 20th of May, 1862, "To secure Homesteads to actual Settlers on the Public Domain," and the acts supplemental thereto, the claim of George C. Cleveland

has been established and duly consummated, in conformity to law, for the South East quarter of Section eight in Township nineteen North of Range three East of Indian Meridian in Oklahoma Territory containing one hundred and sixty acres.

according to the Official Plat of the survey of the said land, returned to the General Land Office by the Surveyor General:

Now know ye, That there is, therefore, granted by the United States unto the said George C. Cleveland

the tract of land above described, to have and to hold the said tract of land, with the appurtenances thereof, unto the said George C. Cleveland and to his heirs and assigns forever.

In Testimony Whereof, I, Grover Cleveland

President of the United States of America, have caused these letters to be made Patent and the Seal of the General Land Office to be hereunto affixed.

Given under my hand, at the City of Washington, the fourteenth day of February, in the year of our Lord One Thousand Eight Hundred and ninety five, and of the Independence of the United States the One Hundred and nineteenth

BY THE PRESIDENT Grover Cleveland

By M. McKean Secretary.

L. A. C. Lamar
Recorder of the General Land Office.

Recorded, Vol. 1 Page 389

Family Group Sheet

Husband's Full Name Everett Charles Cleveland (p. 1 of 2) Chart No.

Husband's Data	Day Month Year	City, Town or Place	County or Province, etc.	State or Country	Add. Info. on Husband
Birth	10 Feb 1885	Posey County, IN			
Chr'nd					
Marr.	12 Dec 1907				
Death	3 Jul 1975	Stillwater, OK			
Burial		Fairlawn Cemetery, Stillwater, OK			

Places of Residence

Occupation Skelly Oil Co. / Katz Dept Store Church Affiliation First Christian Church Military Rec.

Other wives if any No. (1) (2) etc. Make separate sheet for each marr. 2. Gertrude Meyer Drake

His Father George Cass Cleveland Mother's Maiden Name Emma Josephine Williams

Wife's Full Maiden Name Alta Dean

Wife's Data	Day Month Year	City, Town or Place	County or Province, etc	State or Country	Add. Info. on Wife
Birth	4 Mar 1892	Eureka, AR			
Chr'nd					
Death	23 Apr 1918	Stillwater, OK			
Burial					

Places of Residence

Occupation Church Affiliation Military Rec.

Other husbands, if any No. (1) (2) etc. Make separate sheet for each marr.

Her Father Charlie Dean Mother's Maiden Name Ruby Miner

Sex	Children's Names in Full (Arrange in order of birth)	Children's Data	Day Month Year	City, Town or Place	County or Province, etc.	State or Country	Add. info. on Children
	1 Cleota	Birth	1908				
	Full Name of Spouse J. C. Sartin	Marr.					
		Death					
		Burial					
	2 Leona	Birth	1910				
	Full Name of Spouse Cash	Marr.					
		Death					
		Burial					
	3	Birth					
	Full Name of Spouse	Marr.					
		Death					
		Burial					
	4	Birth					
	Full Name of Spouse	Marr.					
		Death					
		Burial					
	5	Birth					
	Full Name of Spouse	Marr.					
		Death					
		Burial					
	6	Birth					
	Full Name of Spouse	Marr.					
		Death					
		Burial					
	7	Birth					
	Full Name of Spouse	Marr.					
		Death					
		Burial					
	8	Birth					
	Full Name of Spouse	Marr.					
		Death					
		Burial					

Compiler

Address

City, State, Zip

Date

Notes:

Form AL100, Family Group Sheet by The Everton Publishers, P. O. Box 368, Logan, UT 84321. Publishers of *The Genealogical Helper*. Send for a free catalogue with list and full descriptions of many genealogical aids.

Husband's Full Name

Additional Children and Sources:

Husband's name

Wife's name

Sex	Children's Names in Full (Arrange in order of birth)	Children's Data	Day Month Year	City, Town or Place	County or Province, etc.	State or Country	Add. info. on Children

CLEVELAND RITES SLATED
IN CITY CHAPEL SATURDAY

Everett Charles Cleveland, who made the run in 1889 with his father when he was four-years-old, died at the age of 90, July 3, 1975, in Westhaven Nursing Center. He was a former resident of 123 N. Duck.

His funeral service will be at 4 p.m. Saturday, in the chapel of Strode funeral Home. The Rev. L. E. Whitley of First Christian Church will officiate. Interment, under direction of Strode Funeral Home, will be in Fairlawn Cemetery.

He was born Feb. 10, 1885, in Posey County, Ind., the son of George and Emma Cleveland. The family settled in 1889 northeast of Stillwater.

He married Gertrude Meyer, Nov. 12, 1927, at Newkirk. After their marriage they lived near Shidler and later at Cushing. He was a teamster for Skelly Oil Co. for many years. When living in Cushing he raised thoroughbred race horses. After his retirement he was employed at Katz Department Store.

He was a member of First Christian Church.

Preceding him in death were his wife, a son, Virgil, and two step-sons, Earl and Everett Drake.

Surviving are two sons, Tom Cleveland, Ponca City, and George Cleveland, El Paso, Tex; three daughters, Mrs. Brian (Louise) McAllister, and Mrs. Leona Cash, both of Oklahoma City, and Mrs. J. C. (Cleota) Sartin, Borger, Tex., and a number of granchildren and great-grandchildren. Also surviving is a sister, Mrs. Dick (Ruth) Dickerson, Tulsa; and two step-sons, Charles R. Drake, Guymon, and Franklin C. Drake, Tulsa.

Family Group Sheet

Husband's Full Name Everett Charles Cleveland (p. 2 of 2) Chart No.

Husband's Data	Day Month Year	City, Town or Place	County or Province, etc.	State or Country	Add. Info. on Husband
Birth	10 Feb 1885	Posey County,	IN		
Chr'nd					
Marr.	12 Nov 1927	Newkirk,	OK		
Death	3 Jul 1975	Stillwater,	OK		
Burial		Fairlawn Cemetery,	Stillwater,	OK	

Places of Residence

Occupations Skelly Oil Co/Katz Dept Store Church Affiliation First Christian Church Military Rec.

Other wives if any. No. (1) (2) etc. Make separate sheet for each marr. 1. Alta Dean

His Father George Cass Cleveland Mother's Maiden Name Emma Josephine Williams

Wife's Full Maiden Name Gertrude Meyer

Wife's Data	Day Month Year	City, Town or Place	County or Province, etc	State or Country	Add. Info. on Wife
Birth					
Chr'nd					
Death	< 1975				
Burial					

Places of Residence

Occupation Church Affiliation Military Rec.

Other husbands, if any. No. (1) (2) etc. Make separate sheet for each marr. 1. _____ Drake

Her Father Mother's Maiden Name

Sex	Childrens Names in Full (Arrange in order of birth)	Childrens Data	Day Month Year	City, Town or Place	County or Province, etc.	State or Country	Add. info. on Children
	1 Tom	Birth					
		Marr.					
	Full Name of Spouse	Death					
		Burial					
	2 George	Birth					
		Marr.					
	Full Name of Spouse	Death					
		Burial					
	3 Virgil	Birth					
		Marr.					
	Full Name of Spouse	Death	< 1975				
		Burial					
	4 Louise	Birth					
		Marr.					
	Full Name of Spouse	Death					
	Brian McAllister	Burial					
	5	Birth					
		Marr.					
	Full Name of Spouse	Death					
		Burial					
	6	Birth					
		Marr.					
	Full Name of Spouse	Death					
		Burial					
	7	Birth					
		Marr.					
	Full Name of Spouse	Death					
		Burial					
	8	Birth					
		Marr.					
	Full Name of Spouse	Death					
		Burial					

Compiler	Notes:
Address	
City, State, Zip	
Date	

P.O. Box 368, Logan, UT 84321. Publishers of *The Genealogical Helper*. Send for a free catalogue with list and full descriptions of many genealogical aids.

Husband's Full Name

Additional Children and Sources:

Husband's name

Wife's name

Sex	Childrens Names in Full (Arrange in order of birth)	Childrens Data	Day Month Year	City, Town or Place County or Province, etc. State or Country	Add. info. on Childrn
	9	Birth			
		Marr.			
	Full Name of Spouse	Death			
		Burial			
	10	Birth			
		Marr.			
	Full Name of Spouse	Death			
		Burial			
	11	Birth			
		Marr.			
	Full Name of Spouse	Death			
		Burial			
	12	Birth			
		Marr.			
	Full Name of Spouse	Death			
		Burial			
	13	Birth			
		Marr.			
	Full Name of Spouse	Death			
		Burial			
	14	Birth			
		Marr.			
	Full Name of Spouse	Death			
		Burial			
	15	Birth			
		Marr.			
	Full Name of Spouse	Death			
		Burial			

Sources for Husband:

Sources for Wife:

Sources for Children:

Additional Information:

Family Group Sheet

Husband's Full Name William Cleveland **Chart No.**

Husband's Data	Day Month Year	City, Town or Place	County or Province, etc.	State or Country	Add. Info. on Husband
Birth	1866				
Chr'nd					
Marr.	24 Jun 1888				
Death					
Burial					

Places of Residence KS; St. Louis, MO; Camden, AR

Occupation Church Affiliation Military Rec.

Other wives, if any. No. (1) (2) etc.
Make separate sheet for each marr.

His Father Alvin Cleveland Mother's Maiden Name Nancy Jane Endicott

Wife's Full Maiden Name Cassandra Mounts

Wife's Data	Day Month Year	City, Town or Place	County or Province, etc	State or Country	Add. Info. on Wife
Birth					
Chr'nd					
Death					
Burial					

Places of Residence

Occupation Church Affiliation Military Rec.

Other husbands, if any. No. (1) (2) etc.
Make separate sheet for each marr.

Her Father Mother's Maiden Name

Sex	Children's Names in Full (Arrange in order of birth)	Children's Data	Day Month Year	City, Town or Place	County or Province, etc.	State or Country	Add. info. on Children
	1 Lois	Birth					
	Full Name of Spouse	Marr.					
		Death					
		Burial					
	2 Harry	Birth					
	Full Name of Spouse	Marr.					
		Death					
		Burial					
	3 Ross	Birth					
	Full Name of Spouse	Marr.					
		Death					
		Burial					
	4 Alva	Birth					
	Full Name of Spouse	Marr.					
		Death					
		Burial					
	5	Birth					
	Full Name of Spouse	Marr.					
		Death					
		Burial					
	6	Birth					
	Full Name of Spouse	Marr.					
		Death					
		Burial					
	7	Birth					
	Full Name of Spouse	Marr.					
		Death					
		Burial					
	8	Birth					
	Full Name of Spouse	Marr.					
		Death					
		Burial					

Compiler

Address

City, State, Zip

Date

Notes:

Form A100, Family Group Sheet by The Everton Publishers, P.O. Box 368, Logan, UT 84321. Publishers of *The Genealogical Helper*. Send for a free catalogue with list and full descriptions of many genealogical aids.

...sband's Full Name

Additional Children and Sources:

Husband's name

Wife's name

Sex	Children's Names in Full (Arrange in order of birth)	Children's Data	Day Month Year	City, Town or Place County or Province, etc. State or Country	Add. info. on Children
	9	Birth			
		Marr.			
	Full Name of Spouse	Death			
		Burial			
	10	Birth			
		Marr.			
	Full Name of Spouse	Death			
		Burial			
	11	Birth			
		Marr.			
	Full Name of Spouse	Death			
		Burial			
	12	Birth			
		Marr.			
	Full Name of Spouse	Death			
		Burial			
	13	Birth			
		Marr.			
	Full Name of Spouse	Death			
		Burial			
	14	Birth			
		Marr.			
	Full Name of Spouse	Death			
		Burial			
	15	Birth			
		Marr.			
	Full Name of Spouse	Death			
		Burial			

Sources for Husband:

Sources for Wife:

Sources for Children:

Additional Information:

Family Group Sheet

Husband's Full Name John Cleveland **Chart No.**

Husband's Data	Day Month Year	City, Town or Place	County or Province, etc.	State or Country	Add. Info. on Husband
Birth	14 Jan 1875				Pullman Hotel, Princeton, IN; loved sports, especially football
Chr'nd					
Marr.	19 May 1897	Posey County, IN			
Death	5 Aug 1933	Princeton, IN			
Burial		IOOF Cemetery, Princeton, IN			

Places of Residence Poseyville, IN; Princeton, IN

Occupation barber/hotel business Church Affiliation Military Rec.

Other wives if any No (1) (2) etc
Make separate sheet for each marr.

His Father Alvin Cleveland Mother's Maiden Name Nancy Jane Endicott

Wife's Full Maiden Name Nancy Benbrook

Wifes Data	Day Month Year	City, Town or Place	County or Province, etc	State or Country	Add. Info. on Wife
Birth					
Chr'nd					
Death					
Burial					

Places of Residence

Occupation Church Affiliation Military Rec.

Other husbands, if any No (1) (2) etc
Make separate sheet for each marr.

Her Father Mother's Maiden Name

Sex	Childrens Names in Full (Arrange in order of birth)	Childrens Data	Day Month Year	City, Town or Place	County or Province, etc.	State or Country	Add. info. on Children
	1 Alvin N.	Birth	18 May 1898				
		Marr.					
	Full Name of Spouse	Death	12 Oct 1981	Tipton, IN			
	Helen Hussey	Burial		IOOF Cem., Princeton, IN			
	2 Mildred Iona	Birth	1901				no children; lived in Princeton, IN
		Marr.					
	Full Name of Spouse	Death	4 Feb 1981				
	George N. Hitch	Burial		IOOF Cem., Princeton, IN			
	3 Frank Joseph	Birth	1914				
		Marr.					
	Full Name of Spouse	Death	1968				
	Lucille Abell	Burial					
	4	Birth					
		Marr.					
	Full Name of Spouse	Death					
		Burial					
	5	Birth					
		Marr.					
	Full Name of Spouse	Death					
		Burial					
	6	Birth					
		Marr.					
	Full Name of Spouse	Death					
		Burial					
	7	Birth					
		Marr.					
	Full Name of Spouse	Death					
		Burial					
	8	Birth					
		Marr.					
	Full Name of Spouse	Death					
		Burial					

Compiler

Address

City, State, Zip

Date

Notes:

Form A100 Family Group Sheet by The Everton Publishers
P.O. Box 368 Logan, UT 84321 Publishers of The Genealogical Helper. Send for a free catalogue with list and full descriptions of many genealogical aids.

Husband's Full Name

Additional Children and Sources:

Husband's name

Wife's name

Sex	Childrens Names in Full (Arrange in order of birth)	Childrens Data	Day Month Year	City, Town or Place County or Province, etc. State or Country	Add. info. on Children
	9	Birth			
		Marr.			
	Full Name of Spouse	Death			
		Burial			
	10	Birth			
		Marr.			
	Full Name of Spouse	Death			
		Burial			
	11	Birth			
		Marr.			
	Full Name of Spouse	Death			
		Burial			
	12	Birth			
		Marr.			
	Full Name of Spouse	Death			
		Burial			
	13	Birth			
		Marr.			
	Full Name of Spouse	Death			
		Burial			
	14	Birth			
		Marr.			
	Full Name of Spouse	Death			
		Burial			
	15	Birth			
		Marr.			
	Full Name of Spouse	Death			
		Burial			

Sources for Husband:

Sources for Wife:

Sources for Children:

Additional Information:

Family Group Sheet

Husband's Full Name Alvin N. Cleveland **Chart No.**

Husband's Data	Day Month Year	City, Town or Place	County or Province, etc.	State or Country	Add. Info. on Husband
Birth	18 May 1898				
Chr'nd					
Marr.					
Death	12 Oct 1981	Tipton, IN			
Burial		IOOF Cemetery, Princeton, IN			

Places of Residence Cicero, IN

Occupation | Church Affiliation | Military Rec.

Other wives, if any. No. (1) (2) etc.
Make separate sheet for each marr.

His Father John Cleveland Mother's Maiden Name Nancy Benbrook

Wife's Full Maiden Name Helen Hussey

Wife's Data	Day Month Year	City, Town or Place	County or Province, etc	State or Country	Add. Info. on Wife
Birth					
Chr'nd					
Death					
Burial					

Places of Residence

Occupation | Church Affiliation | Military Rec.

Other husbands, if any. No. (1) (2) etc.
Make separate sheet for each marr.

Her Father Mother's Maiden Name

Sex	Children's Names in Full (Arrange in order of birth)	Children's Data	Day Month Year	City, Town or Place	County or Province, etc.	State or Country	Add. info. on Children
	1 Nancy Ann	Birth	21 Aug 1924				
	Full Name of Spouse	Marr.					
	Russell Roby	Death	14 Jul 1980				
		Burial					
	2 Mary Katherine	Birth					
		Marr.					
	Full Name of Spouse	Death					
	Kline	Burial					
	3	Birth					
		Marr.					
	Full Name of Spouse	Death					
		Burial					
	4	Birth					
		Marr.					
	Full Name of Spouse	Death					
		Burial					
	5	Birth					
		Marr.					
	Full Name of Spouse	Death					
		Burial					
	6	Birth					
		Marr.					
	Full Name of Spouse	Death					
		Burial					
	7	Birth					
		Marr.					
	Full Name of Spouse	Death					
		Burial					
	8	Birth					
		Marr.					
	Full Name of Spouse	Death					
		Burial					

Compiler

Address

City, State, Zip

Date

Notes:

Form A100 Family Group Sheet by The Everton Publishers, P.O. Box 368, Logan, UT 84321. Publishers of *The Genealogical Helper*. Send for a free catalogue with list and full descriptions of many genealogical aids.

Husband's Full Name

Additional Children and Sources:

Husband's name

Wife's name

Sex	Children's Names (in Full) (Arrange in order of birth)	Children's Data	Day Month Year	City, Town or Place County or Province, etc. State or Country	Add. info. on Children
	9	Birth			
		Marr.			
	Full Name of Spouse	Death			
		Burial			
	10	Birth			
		Marr.			
	Full Name of Spouse	Death			
		Burial			
	11	Birth			
		Marr.			
	Full Name of Spouse	Death			
		Burial			
	12	Birth			
		Marr.			
	Full Name of Spouse	Death			
		Burial			
	13	Birth			
		Marr.			
	Full Name of Spouse	Death			
		Burial			
	14	Birth			
		Marr.			
	Full Name of Spouse	Death			
		Burial			
	15	Birth			
		Marr.			
	Full Name of Spouse	Death			
		Burial			

Sources for Husband:

Sources for Wife:

Sources for Children:

Additional Information:

Family Group Sheet

Husband's Full Name Russell Roby **Chart No.**

Husband's Data	Day Month Year	City, Town or Place	County or Province, etc.	State or Country	Add. Info. on Husband
Birth					
Chr'nd					
Marr.					
Death					
Burial					

Places of Residence

Occupation | Church Affiliation | Military Rec.

Other wives, if any. No. (1) (2) etc.
Make separate sheet for each marr.

His Father | Mother's Maiden Name

Wife's Full Maiden Name Nancy Ann Cleveland

Wife's Data	Day Month Year	City, Town or Place	County or Province, etc	State or Country	Add. Info. on Wife
Birth	21 Aug 1924				
Chr'nd					
Death	14 Jul 1980				
Burial					

Places of Residence

Occupation | Church Affiliation | Military Rec.

Other husbands, if any. No. (1) (2) etc.
Make separate sheet for each marr.

Her Father Alvin N. Cleveland | Mother's Maiden Name Helen Hussey

Sex	Children's Names in Full (Arrange in order of Birth)	Children's Data	Day Month Year	City, Town or Place	County or Province, etc.	State or Country	Add. Info. on Children
	1 Mary Helen	Birth		Greentown, IN			
		Marr.					
	Full Name of Spouse	Death					
	Donald Jacobs	Burial					
	2 Donna Lee	Birth		IN			
		Marr.					
	Full Name of Spouse	Death					
	Max Bagley	Burial					
	3	Birth					
		Marr.					
	Full Name of Spouse	Death					
		Burial					
	4	Birth					
		Marr.					
	Full Name of Spouse	Death					
		Burial					
	5	Birth					
		Marr.					
	Full Name of Spouse	Death					
		Burial					
	6	Birth					
		Marr.					
	Full Name of Spouse	Death					
		Burial					
	7	Birth					
		Marr.					
	Full Name of Spouse	Death					
		Burial					
	8	Birth					
		Marr.					
	Full Name of Spouse	Death					
		Burial					

Compiler | Notes:

Address

City, State, Zip

Date

Husband's Full Name

P.O. Box 368, Lansing, UT 84321 Publishers of The Genealogical Helper. Send for a free catalogue with list and full descriptions of many genealogical aids.

Additional Children and Sources:

Husband's name

Wife's name

Sex	Childrens Names in Full (Arrange in order of birth)	Childrens Data	Day Month Year	City, Town or Place County or Province, etc. State or Country	Add. info. on Children
	9	Birth			
		Marr.			
	Full Name of Spouse	Death			
		Burial			
	10	Birth			
		Marr.			
	Full Name of Spouse	Death			
		Burial			
	11	Birth			
		Marr.			
	Full Name of Spouse	Death			
		Burial			
	12	Birth			
		Marr.			
	Full Name of Spouse	Death			
		Burial			
	13	Birth			
		Marr.			
	Full Name of Spouse	Death			
		Burial			
	14	Birth			
		Marr.			
	Full Name of Spouse	Death			
		Burial			
	15	Birth			
		Marr.			
	Full Name of Spouse	Death			
		Burial			

Sources for Husband:

Sources for Wife:

Sources for Children:

Additional Information:

Family Group Sheet

Husband's Full Name Micajah "Cage" C. Cleveland **Chart No.**

Husband's Data	Day Month Year	City, Town or Place	County or Province, etc.	State or Country	Add. Info. on Husband
Birth	c1831				
Chr'nd					
Marr.	1 Feb 1854	Posey County, IN			
Death	4 Nov 1881				
Burial		probably Phillipstown cemetery, White County, IL			

Places of Residence Saline County, IL; White County, IL

Occupation farmer Church Affiliation Military Rec.

Other wives if any No. (1) (2) etc
Make separate sheet for each marr.

His Father Andrew Jackson/"John" Cleveland Mother's Maiden Name Anna Tillett

Wife's Full Maiden Name Elizabeth Axton

Wifes Data	Day Month Year	City, Town or Place	County or Province, etc	State or Country	Add. Info. on Wife
Birth	1831				
Chr'nd					
Death	8 Apr 1885				
Burial		Phillipstown cemetery, White County, IL			

Places of Residence

Occupation Church Affiliation Military Rec.

Other husbands, if any No. (1) (2) etc
Make separate sheet for each marr.

Her Father Mother's Maiden Name

Sex	Childrens Names in Full (Arrange in order of birth)	Childrens Data	Day Month Year	City, Town or Place	County or Province, etc.	State or Country	Add. info. on Children
	1 Mary A.	Birth	1855				
		Marr.	18 Apr 1878	Saline County, IL			
	Full Name of Spouse	Death					
	Albert Talcott	Burial					
	2 John William	Birth	9 Sep 1857				
		Marr.					
	Full Name of Spouse	Death	9 Mar 1924				
	Alice Way	Burial					
	3 George W.	Birth	23 Jun 1859				
		Marr.	2 Apr 1896	White County, IL			
	Full Name of Spouse	Death	23 Mar 1932	Hawthorne Twp., White County, IL			
	Dora Stephens	Burial		Little Wabash Cem., White County, IL			
	4 "Mac" Micajah	Birth	1863				
		Marr.					
	Full Name of Spouse	Death					
		Burial					
	5 Sarah Elixabeth	Birth	1865				2. James I. Hungate
		Marr.					
	Full Name of Spouse	Death					
	Andrew J. Inglis	Burial					
	6 Jobe L.	Birth	10 Aug 1868				lived in White County, IL; d Posey County, IN
		Marr.					
	Full Name of Spouse	Death	11 Sep 1929	Posey County, IN			
	Margaret Knight	Burial		Little Wabash Cem., White County, IL			
	7 Franklin Pearce	Birth	Nov 1872				
		Marr.					
	Full Name of Spouse	Death	30 Jul 1947				
	Lena Oschner	Burial					
	8	Birth					
		Marr.					
	Full Name of Spouse	Death					
		Burial					

Compiler

Address

City, State, Zip

Date

Notes:

Form A100, Family Group Sheet by The Everton Publishers, P. O. Box 368, Logan, UT 84321. Publishers of The Genealogical Helper. For use together with list and full descriptions of many genealogical aids.

Husband's Full Name

Additional Children and Sources:

Husband's name

Wife's name

Sex	Children: Names in Full (Arrange in order of birth)	Children: Data	Day Month Year	City, Town or Place County or Province, etc. State or Country	Add. info. on Children
	9	Birth			
		Marr.			
	Full Name of Spouse	Death			
		Burial			
	10	Birth			
		Marr.			
	Full Name of Spouse	Death			
		Burial			
	11	Birth			
		Marr.			
	Full Name of Spouse	Death			
		Burial			
	12	Birth			
		Marr.			
	Full Name of Spouse	Death			
		Burial			
	13	Birth			
		Marr.			
	Full Name of Spouse	Death			
		Burial			
	14	Birth			
		Marr.			
	Full Name of Spouse	Death			
		Burial			
	15	Birth			
		Marr.			
	Full Name of Spouse	Death			
		Burial			

Sources for Husband:

Sources for Wife:

Sources for Children:

Additional Information:

Family Group Sheet

Husband's Full Name Jobe L. Cleveland **Chart No.**

Husband's Data	Day Month Year	City, Town or Place	County or Province, etc.	State or Country	Add. Info. on Husband
Birth	10 Aug 1868				
Chr'nd					
Marr.					
Death	11 Sep 1929	Posey County, IN			
Burial		Little Wabash Cemetery, White County, IL			

Places of Residence White County, IL; Posey County, IN

Occupation Church Affiliation Military Rec.

Other wives if any No (1) (2) etc
Make separate sheet for each marr

His Father Micajah C. Cleveland Mother's Maiden Name Elizabeth Axton

Wife's Full Maiden Name Margaret Knight

Wifes Data	Day Month Year	City, Town or Place	County or Province, etc	State or Country	Add. Info. on Wife
Birth					
Chr'nd					
Death					
Burial					

Places of Residence

Occupation Church Affiliation Military Rec.

Other husbands, if any No (1) (2) etc
Make separate sheet for each marr

Her Father Mother's Maiden Name

Sex	Children's Names in Full (Arrange in order of birth)	Children's Data	Day Month Year	City, Town or Place	County or Province, etc.	State or Country	Add. info. on Children
	1 Agnes	Birth					
		Marr.					
	Full Name of Spouse	Death					
	James Sullivan	Burial					
	2 - Infant -	Birth					
		Marr.					
	Full Name of Spouse	Death	d. in infancy				
		Burial					
	3	Birth					
		Marr.					
	Full Name of Spouse	Death					
		Burial					
	4	Birth					
		Marr.					
	Full Name of Spouse	Death					
		Burial					
	5	Birth					
		Marr.					
	Full Name of Spouse	Death					
		Burial					
	6	Birth					
		Marr.					
	Full Name of Spouse	Death					
		Burial					
	7	Birth					
		Marr.					
	Full Name of Spouse	Death					
		Burial					
	8	Birth					
		Marr.					
	Full Name of Spouse	Death					
		Burial					

Compiler Notes:

Address

City, State, Zip

Date

P. O. Box 368, Logan, UT 84321. Publishers of The Genealogical Helper. Send for a free catalogue with list and full descriptions of many genealogical aids.

Husband's Full Name

Additional Children and Sources:

Husband's name

Wife's name

Sex	Children's Names in Full (Arrange in order of birth)	Children's Data	Day Month Year	City, Town or Place County or Province, etc. State or Country	Add. info. on Children
	9	Birth			
		Marr.			
	Full Name of Spouse	Death			
		Burial			
	10	Birth			
		Marr.			
	Full Name of Spouse	Death			
		Burial			
	11	Birth			
		Marr.			
	Full Name of Spouse	Death			
		Burial			
	12	Birth			
		Marr.			
	Full Name of Spouse	Death			
		Burial			
	13	Birth			
		Marr.			
	Full Name of Spouse	Death			
		Burial			
	14	Birth			
		Marr.			
	Full Name of Spouse	Death			
		Burial			
	15	Birth			
		Marr.			
	Full Name of Spouse	Death			
		Burial			

Sources for Husband:

Sources for Wife:

Sources for Children:

Additional Information:

Family Group Sheet

Husband's Full Name Franklin Pearce Cleveland **Chart No.**

Husband's Data	Day Month Year	City, Town or Place	County or Province, etc.	State or Country	Add. Info. on Husband
Birth	Nov 1872				
Chr'nd					
Marr.					
Death	30 Jul 1947				
Burial					

Places of Residence

Occupation | Church Affiliation | Military Rec.

Other wives if any No (1) (2) etc
Make separate sheet for each marr

His Father Micajah C. Cleveland Mother's Maiden Name Elizabeth Axton

Wife's Full Maiden Name Lena Oschner

Wife's Data	Day Month Year	City, Town or Place	County or Province, etc	State or Country	Add. Info. on Wife
Birth					
Chr'nd					
Death					
Burial					

Places of Residence

Occupation | Church Affiliation | Military Rec.

Other husbands, if any No (1) (2) etc
Make separate sheet for each marr

Her Father Mother's Maiden Name

Sex	Childrens Names in Full (Arrange in order of birth)	Childrens Data	Day Month Year	City, Town or Place	County or Province, etc.	State or Country	Add. Info. on Children
	1 George	Birth	1905				
		Marr.					
	Full Name of Spouse	Death	1975				
		Burial		Little Wabash Cem., White County, IL			
	2 Clarence	Birth	1910				
		Marr.					
	Full Name of Spouse	Death	1976				
	Velvie Taylor	Burial					
	3 Charles Martin*	Birth	1913				
		Marr.	unm				
	Full Name of Spouse	Death	1945	Mink Island, IN			
		Burial					
	4	Birth	* oilfield worker - killed in accident near New				
		Marr.	Harmony, IN, when counter-balance pump crank				
	Full Name of Spouse	Death	on oil well flew over & threw him against heavy				
		Burial	timber, breaking his neck.				
	5	Birth					
		Marr.					
	Full Name of Spouse	Death					
		Burial					
	6	Birth					
		Marr.					
	Full Name of Spouse	Death					
		Burial					
	7	Birth					
		Marr.					
	Full Name of Spouse	Death					
		Burial					
	8	Birth					
		Marr.					
	Full Name of Spouse	Death					
		Burial					

Compiler

Address

City, State, Zip

Date

Notes:

From A100 Family Group Sheets by The Everton Publishers, P.O. Box 368, Logan, UT 84321. Publishers of The Genealogical Helper. Send for a free catalogue with list and full descriptions of many genealogical aids.

Husband's Full Name

Additional Children and Sources:

Husband's name

Wife's name

Sex	Children's Names in Full (Arrange in order of birth)	Children's Data	Day Month Year	City, Town or Place County or Province, etc. State or Country	Add. info. on Children
	9	Birth			
		Marr.			
	Full Name of Spouse	Death			
		Burial			
	10	Birth			
		Marr.			
	Full Name of Spouse	Death			
		Burial			
	11	Birth			
		Marr.			
	Full Name of Spouse	Death			
		Burial			
	12	Birth			
		Marr.			
	Full Name of Spouse	Death			
		Burial			
	13	Birth			
		Marr.			
	Full Name of Spouse	Death			
		Burial			
	14	Birth			
		Marr.			
	Full Name of Spouse	Death			
		Burial			
	15	Birth			
		Marr.			
	Full Name of Spouse	Death			
		Burial			

Sources for Husband:

Sources for Wife:

Sources for Children:

Additional Information:

Family Group Sheet

Husband's Full Name George Cleveland

Chart No.

Husband's Data	Day Month Year	City, Town or Place	County or Province, etc.	State or Country	Add. Info. on Husband
Birth	1905				
Chr'nd					
Marr.					
Death	1975				
Burial		Little Wabash Cemetery, White County, IL			

Places of Residence Carmi, IL

Occupation oilfield worker Church Affiliation Military Rec.

Other wives, if any. No. (1) (2) etc.
Make separate sheet for each marr.

His Father Franklin Pearce Cleveland Mother's Maiden Name Lena Oschner

Wife's Full Maiden Name

Wife's Data	Day Month Year	City, Town or Place	County or Province, etc	State or Country	Add. Info. on Wife
Birth					
Chr'nd					
Death					
Burial					

Places of Residence

Occupation Church Affiliation Military Rec.

Other husbands, if any. No. (1) (2) etc.
Make separate sheet for each marr.

Her Father Mother's Maiden Name

Sex	Childrens Names in Full (Arrange in order of birth)	Childrens Data	Day Month Year	City, Town or Place	County or Province, etc.	State or Country	Add. info. on Children
	1 Billy	Birth					
		Marr.					
	Full Name of Spouse	Death					
		Burial					
	2 Gene	Birth					
		Marr.					
	Full Name of Spouse	Death					
		Burial					
	3 Verna	Birth					
		Marr.					
	Full Name of Spouse	Death					
	Don Hughes	Burial					
	4 Georgia	Birth					
		Marr.					
	Full Name of Spouse	Death					
	Henry Guinn	Burial					
	5 Ganath	Birth					
		Marr.					
	Full Name of Spouse	Death					
	Bob Lucas	Burial					
	6 Betty Sue	Birth					
		Marr.					
	Full Name of Spouse	Death					
	Patterson	Burial					
	7	Birth					
		Marr.					
	Full Name of Spouse	Death					
		Burial					
	8	Birth					
		Marr.					
	Full Name of Spouse	Death					
		Burial					

Compiler

Address

City, State, Zip

Date

Notes:

Husband's Full Name

P.O. Box 368, Logan, UT 84321. Publishers of *The Genealogical Helper*. Send for a free catalogue with list and full descriptions of many genealogical aids.

Additional Children and Sources:

Husband's name

Wife's name

Sex	Children's Names in Full (Arrange in order of birth)	Children's Data	Day Month Year	City, Town or Place County or Province, etc. State or Country	Add. info. on Children
	9	Birth			
		Marr.			
	Full Name of Spouse	Death			
		Burial			
	10	Birth			
		Marr.			
	Full Name of Spouse	Death			
		Burial			
	11	Birth			
		Marr.			
	Full Name of Spouse	Death			
		Burial			
	12	Birth			
		Marr.			
	Full Name of Spouse	Death			
		Burial			
	13	Birth			
		Marr.			
	Full Name of Spouse	Death			
		Burial			
	14	Birth			
		Marr.			
	Full Name of Spouse	Death			
		Burial			
	15	Birth			
		Marr.			
	Full Name of Spouse	Death			
		Burial			

Sources for Husband:

Sources for Wife:

Sources for Children:

Additional Information:

Family Group Sheet

Husband's Full Name Clarence Cleveland **Chart No.**

Husband's Data	Day Month Year	City, Town or Place	County or Province, etc.	State or Country	Add. Info. on Husband
Birth	1910				
Chr'nd					
Marr.					
Death	1976				
Burial					

Places of Residence Crossville, IL

Occupation | Church Affiliation | Military Rec.

Other wives, if any. No. (1) (2) etc.
Make separate sheet for each marr.

His Father Franklin Pearce Cleveland Mother's Maiden Name Lena Oschner

Wife's Full Maiden Name Velvie Taylor

Wifes Data	Day Month Year	City, Town or Place	County or Province, etc	State or Country	Add. Info. on Wife
Birth					
Chr'nd					
Death					
Burial					

Places of Residence

Occupation | Church Affiliation | Military Rec.

Other husbands, if any. No. (1) (2) etc.
Make separate sheet for each marr.

Her Father Mother's Maiden Name

Sex	Childrens Names in Full (Arrange in order of birth)	Childrens Data	Day Month Year	City, Town or Place	County or Province, etc.	State or Country	Add. info. on Children
	1 Judy	Birth					
		Marr.					
	Full Name of Spouse	Death					
	William Baker	Burial					
	2 Joyce	Birth					
		Marr.					
	Full Name of Spouse	Death					
	Ray Barley	Burial					
	3	Birth					
		Marr.					
	Full Name of Spouse	Death					
		Burial					
	4	Birth					
		Marr.					
	Full Name of Spouse	Death					
		Burial					
	5	Birth					
		Marr.					
	Full Name of Spouse	Death					
		Burial					
	6	Birth					
		Marr.					
	Full Name of Spouse	Death					
		Burial					
	7	Birth					
		Marr.					
	Full Name of Spouse	Death					
		Burial					
	8	Birth					
		Marr.					
	Full Name of Spouse	Death					
		Burial					

Compiler

Address

City, State, Zip

Date

Notes:

P.O. Box 368, Logan, UT 84321. Publishers of *The Genealogical Helper*. Send for a free catalogue with list and full descriptions of many genealogical aids.

Husband's Full Name

Additional Children and Sources:

Husband's name

Wife's name

Sex	Children's Names in Full (Arrange in order of birth)	Children's Data	Day Month Year	City, Town or Place County or Province, etc. State or Country	Add. info. on Children
	9	Birth			
		Marr.			
	Full Name of Spouse	Death			
		Burial			
	10	Birth			
		Marr.			
	Full Name of Spouse	Death			
		Burial			
	11	Birth			
		Marr.			
	Full Name of Spouse	Death			
		Burial			
	12	Birth			
		Marr.			
	Full Name of Spouse	Death			
		Burial			
	13	Birth			
		Marr.			
	Full Name of Spouse	Death			
		Burial			
	14	Birth			
		Marr.			
	Full Name of Spouse	Death			
		Burial			
	15	Birth			
		Marr.			
	Full Name of Spouse	Death			
		Burial			

Sources for Husband:

Sources for Wife:

Sources for Children:

Additional Information:

Family Group Sheet

Husband's Full Name John Thomas Cleveland

Chart No.

Husband's Data	Day Month Year	City, Town or Place	County or Province, etc.	State or Country	Add. Info. on Husband
Birth	16 Aug 1837	Posey County, IL			
Chr'nd					
Marr.	19 Oct 1859	Texas City, Saline County, IL			
Death	30 Mar 1873	Gallatin County, IL			
Burial		Poplar Cemetery, Gallatin County, IL			

Places of Residence Saline County, IL

Occupation Church Affiliation Military Rec. CWS Union, Co. K, 6th IL Cav

Other wives if any No (1) (2) etc
Make separate sheet for each marr

His Father Andrew Jackson/"John" Cleveland Mother's Maiden Name Anna Tillett

Wife's Full Maiden Name Sarah Sånger

Wifes Data	Day Month Year	City, Town or Place	County or Province, etc	State or Country	Add. Info. on Wife
Birth	11 Nov 1840				
Chr'nd					
Death	20 May 1922	Norris City, White County, IL			
Burial					

Places of Residence

Occupation Church Affiliation Military Rec.

Other husbands, if any No (1) (2) etc
Make separate sheet for each marr 2. William Horning (m. 9 Jan 1876)

Her Father Mother's Maiden Name

Sex	Childrens Names in Full (Arrange in order of birth)	Childrens Data	Day Month Year	City, Town or Place	County or Province, etc.	State or Country	Add. info. on Children
	1 Ann	Birth	1860				
		Marr.					
	Full Name of Spouse John Turner	Death					
		Burial					
	2	Birth					
		Marr.					
	Full Name of Spouse	Death					
		Burial					
	3	Birth					
		Marr.					
	Full Name of Spouse	Death					
		Burial					
	4	Birth					
		Marr.					
	Full Name of Spouse	Death					
		Burial					
	5	Birth					
		Marr.					
	Full Name of Spouse	Death					
		Burial					
	6	Birth					
		Marr.					
	Full Name of Spouse	Death					
		Burial					
	7	Birth					
		Marr.					
	Full Name of Spouse	Death					
		Burial					
	8	Birth					
		Marr.					
	Full Name of Spouse	Death					
		Burial					

Compiler Notes:

Address

City, State, Zip

Date

Information Family Group Sheet by the Latter Publishers, P. O. Box 368, Logan, UT 84321. Publishers of The Genealogical Helper. Send for a free catalogue with list and full descriptions of many genealogical aids.

Husband's Full Name

Additional Children and Sources:

Husband's name

Wife's name

Sex	Childrens Names in Full (Arrange in order of birth)	Childrens Data	Day Month Year	City, Town or Place County or Province, etc. State or Country	Add. info. on Children
	9	Birth			
		Marr.			
	Full Name of Spouse	Death			
		Burial			
	10	Birth			
		Marr.			
	Full Name of Spouse	Death			
		Burial			
	11	Birth			
		Marr.			
	Full Name of Spouse	Death			
		Burial			
	12	Birth			
		Marr.			
	Full Name of Spouse	Death			
		Burial			
	13	Birth			
		Marr.			
	Full Name of Spouse	Death			
		Burial			
	14	Birth			
		Marr.			
	Full Name of Spouse	Death			
		Burial			
	15	Birth			
		Marr.			
	Full Name of Spouse	Death			
		Burial			

Sources for Husband:

Sources for Wife:

Sources for Children:

Additional Information:

Family Group Sheet

Husband's Full Name Lee Allen Cleveland

Chart No.

Husband's Data	Day Month Year	City, Town or Place	County or Province, etc.	State or Country	Add. Info. on Husband
Birth	1843	Posey County, IN			
Chr'nd					
Marr.	21 Aug 1873				
Death	28 Nov 1878	White County, IL (of pneumonia)			
Burial		Phillipstown Cemetery, White County, IL			

Places of Residence White County, IL

Occupation | Church Affiliation | Military Rec. CWS Union, Co F, 58th IN Inf (wounded)

Other wives, if any. No. (1) (2) etc. Make separate sheet for each marr.

His Father Andrew Jackson/"John" Cleveland Mother's Maiden Name Anna Tillott

Wife's Full Maiden Name Florence Hughes

Wife's Data	Day Month Year	City, Town or Place	County or Province, etc.	State or Country	Add. Info. on Wife
Birth					
Chr'nd					
Death					
Burial					

Places of Residence

Occupation | Church Affiliation | Military Rec.

Other husbands, if any. No. (1) (2) etc. Make separate sheet for each marr. 2. Charles Cleveland (m. 13 Feb 1894)

Her Father | Mother's Maiden Name

Sex	Children's Names in Full (Arrange in order of birth)	Children's Data	Day Month Year	City, Town or Place	County or Province, etc.	State or Country	Add. info. on Children
	1 Azalia	Birth	17 Aug 1874				
		Marr.	1 Dec 1891				
	Full Name of Spouse	Death	1935				
	William Henry Whitsett	Burial					
	2	Birth					
		Marr.					
	Full Name of Spouse	Death					
		Burial					
	3	Birth					
		Marr.					
	Full Name of Spouse	Death					
		Burial					
	4	Birth					
		Marr.					
	Full Name of Spouse	Death					
		Burial					
	5	Birth					
		Marr.					
	Full Name of Spouse	Death					
		Burial					
	6	Birth					
		Marr.					
	Full Name of Spouse	Death					
		Burial					
	7	Birth					
		Marr.					
	Full Name of Spouse	Death					
		Burial					
	8	Birth					
		Marr.					
	Full Name of Spouse	Death					
		Burial					

Compiler

Address

City, State, Zip

Date

Notes:

Form A160. Family Group Sheet by The Everton Publishers, P.O. Box 368, Logan, UT 84321. Publishers of The Genealogical Helper. Send for a free catalogue with list and full descriptions of many genealogical aids.

Husband's Full Name

Additional Children and Sources:

Husband's name

Wife's name

Sex	Childrens Names in Full (Arrange in order of birth)	Childrens Data	Day Month Year	City, Town or Place County or Province, etc. State or Country	Add. info. on Childre.
	9	Birth			
		Marr.			
	Full Name of Spouse	Death			
		Burial			
	10	Birth			
		Marr.			
	Full Name of Spouse	Death			
		Burial			
	11	Birth			
		Marr.			
	Full Name of Spouse	Death			
		Burial			
	12	Birth			
		Marr.			
	Full Name of Spouse	Death			
		Burial			
	13	Birth			
		Marr.			
	Full Name of Spouse	Death			
		Burial			
	14	Birth			
		Marr.			
	Full Name of Spouse	Death			
		Burial			
	15	Birth			
		Marr.			
	Full Name of Spouse	Death			
		Burial			

Sources for Husband:

Sources for Wife:

Sources for Children:

Additional Information:

Family Group Sheet

Husband's Full Name William Henry Whitsett **Chart No.**

Husband's Data	Day Month Year	City, Town or Place	County or Province, etc.	State or Country	Add. Info. on Husband
Birth					
Chr'nd					
Marr.	1 Dec 1891				
Death					
Burial					

Places of Residence

Occupation | Church Affiliation | Military Rec.

Other wives, if any. No. (1) (2) etc.
Make separate sheet for each marr.

His Father | Mother's Maiden Name

Wife's Full Maiden Name Azalia Cleveland

Wifes Data	Day Month Year	City, Town or Place	County or Province, etc.	State or Country	Add. Info. on Wife
Birth	17 Aug 1874				
Chr'nd					
Death	1935				
Burial					

Places of Residence

Occupation | Church Affiliation | Military Rec.

Other husbands, if any. No. (1) (2) etc.
Make separate sheet for each marr.

Her Father Lee Allen Cleveland | Mother's Maiden Name Florence Hughes

Sex	Childrens Names in Full (Arrange in order of birth)	Childrens Data	Day Month Year	City, Town or Place	County or Province, etc.	State or Country	Add. info. on Children
	1 Stella	Birth					
		Marr.	2 Mar 1908				
	Full Name of Spouse	Death					
	Gleason D. Pyle	Burial					
	2	Birth					
		Marr.					
	Full Name of Spouse	Death					
		Burial					
	3	Birth					
		Marr.					
	Full Name of Spouse	Death					
		Burial					
	4	Birth					
		Marr.					
	Full Name of Spouse	Death					
		Burial					
	5	Birth					
		Marr.					
	Full Name of Spouse	Death					
		Burial					
	6	Birth					
		Marr.					
	Full Name of Spouse	Death					
		Burial					
	7	Birth					
		Marr.					
	Full Name of Spouse	Death					
		Burial					
	8	Birth					
		Marr.					
	Full Name of Spouse	Death					
		Burial					

Compiler | Notes:

Address

City, State, Zip

Date

P.O. Box 368, Logan, UT 84321. Publishers of The Genealogical Helper. Send for a free catalogue with list and full descriptions of many genealogical aids.

Husband's Full Name

Additional Children and Sources:

Husband's name

Wife's name

Sex	Childrens Names in Full (Arrange in order of birth)	Childrens Data	Day Month Year	City, Town or Place County or Province, etc. State or Country	Add. info. on Childre.
	9	Birth			
		Marr.			
	Full Name of Spouse	Death			
		Burial			
	10	Birth			
		Marr.			
	Full Name of Spouse	Death			
		Burial			
	11	Birth			
		Marr.			
	Full Name of Spouse	Death			
		Burial			
	12	Birth			
		Marr.			
	Full Name of Spouse	Death			
		Burial			
	13	Birth			
		Marr.			
	Full Name of Spouse	Death			
		Burial			
	14	Birth			
		Marr.			
	Full Name of Spouse	Death			
		Burial			
	15	Birth			
		Marr.			
	Full Name of Spouse	Death			
		Burial			

Sources for Husband:

Sources for Wife:

Sources for Children:

Additional Information:

Family Group Sheet

Husband's Full Name "Billy" William James Cleveland (p. 1 of 2) **Chart No.**

Husband's Data	Day Month Year	City, Town or Place	County or Province, etc.	State or Country	Add. Info. on Husband
Birth	6 Aug 1845				
Chr'nd					
Marr.	9 Jan 1868	Gibson County, IN			
Death	26 Oct 1894	Bonham, Fanning County, TX			
Burial		Hilger Cemetery, Fanning County, TX			

Places of Residence Grayson County, TX; Posey County, IN; Fanning County, TX

Occupation Church Affiliation Military Rec. CWS Co. K 6th IL Cav

Other wives, if any No. (1) (2) etc. Make separate sheet for each marr. 2. Georgia Anna Jones

His Father Andrew Jackson/"John" Cleveland Mother's Maiden Name Anna Tillett

Wife's Full Maiden Name Cordelia Redman

Wife's Data	Day Month Year	City, Town or Place	County or Province, etc	State or Country	Add. Info. on Wife
Birth	7 Mar 1847				
Chr'nd					
Death	6 Dec 1875				
Burial		Kimball Cemetery, Gibson County, IN			

Places of Residence

Occupation Church Affiliation Military Rec.

Other husbands, if any No. (1) (2) etc. Make separate sheet for each marr.

Her Father James Redman Mother's Maiden Name Eliza Jane Kimball

Sex	Childrens Names in Full (Arrange in order of birth)	Childrens Data	Day Month Year	City, Town or Place	County or Province, etc.	State or Country	Add. info. on Children
	1 Magnolia	Birth	20 Oct 1868				
		Marr.	1885				
	Full Name of Spouse W. J. Chaffin	Death	1 Feb 1961	Vernon, TX			
		Burial					
m	2 Erostus Lowe*	Birth	12 Dec 1869				
		Marr.					
	Full Name of Spouse Willie	Death	30 May 1945				
		Burial					
	3 Mertie J.	Birth	16 Jun 1874				
		Marr.					
	Full Name of Spouse	Death	Mar 1885				
		Burial		Dodd City Cem., Fanning County, TX			
	4	Birth					
		Marr.					
	Full Name of Spouse	Death					
		Burial					
	5	Birth					
		Marr.					
	Full Name of Spouse	Death					
		Burial					
	6	Birth					
		Marr.					
	Full Name of Spouse	Death					
		Burial					
	7	Birth					
		Marr.					
	Full Name of Spouse	Death					
		Burial					
	8	Birth					
		Marr.					
	Full Name of Spouse	Death					
		Burial					

*Lowe and "Aunt Willie" lived in Indian Territory and OK (near Nebo). They raised or took in 18 abandoned or orphaned children & raised them. They had no children of their own.

Compiler

Address

City, State, Zip

Date

Notes:

Husband's Full Name

Form A100, Family Group Sheet by The Everton Publishers, P. O. Box 368, Logan, UT 84321. Publishers of The Genealogical Helper. Send for a free catalogue with list and full descriptions of many genealogical aids.

Additional Children and Sources:

Husband's name

Wife's name

Sex	Childrens Names in Full (Arrange in order of birth)	Childrens Data	Day Month Year	City, Town or Place County or Province, etc. State or Country	Add. info. on Childrc.
	9	Birth			
		Marr.			
	Full Name of Spouse	Death			
		Burial			
	10	Birth			
		Marr.			
	Full Name of Spouse	Death			
		Burial			
	11	Birth			
		Marr.			
	Full Name of Spouse	Death			
		Burial			
	12	Birth			
		Marr.			
	Full Name of Spouse	Death			
		Burial			
	13	Birth			
		Marr.			
	Full Name of Spouse	Death			
		Burial			
	14	Birth			
		Marr.			
	Full Name of Spouse	Death			
		Burial			
	15	Birth			
		Marr.			
	Full Name of Spouse	Death			
		Burial			

Sources for Husband:

Sources for Wife:

Sources for Children:

Additional Information:

Family Group Sheet

Husband's Full Name "Billy" William James Cleveland (p. 2 of 2) **Chart No.**

Husband's Data	Day Month Year	City, Town or Place	County or Province, etc.	State or Country	Add. Info. on Husband
Birth	6 Aug 1845				
Chr'nd					
Marr.	3 Jun 1877	Grayson County, TX			
Death	26 Oct 1894	Bonham, Fanning County TX			
Burial		Hilger Cemetery, Fanning County, TX			

Places of Residence Grayson County, TX; Posey County, IN; Fanning County, TX

Occupation Church Affiliation Military Rec. CWS CoK 6th IL Cav

Other wives if any No. (1) (2) etc. Make separate sheet for each marr. 1. Cordelia Redman

His Father Andrew Jackson/"John" Cleveland Mother's Maiden Name Anna Tillett

Wife's Full Maiden Name Georgia Anna Jones

Wifes Data	Day Month Year	City, Town or Place	County or Province, etc	State or Country	Add. Info. on Wife
Birth					
Chr'nd					
Death					
Burial		Drake Cemetery, Sulphur, OK			

Places of Residence

Occupation Church Affiliation Military Rec.

Other husbands, if any No. (1) (2) etc. Make separate sheet for each marr. 2. John Brownlee (m. 1 Mar 1903)

Her Father Mother's Maiden Name

Sex	Childrens Names in Full (Arrange in order of birth)	Childrens Data	Day Month Year	City, Town or Place	County or Province, etc.	State or Country	Add. info. on Children
	1 Marshall Edgar	Birth	29 Jun 1878				m. 2 Alice
		Marr.					
	Full Name of Spouse	Death	18 Feb 1943				in Long Beach,
	Bertie	Burial		CA			CA
	2 Elmer James	Birth	1 May 1881	Vincennes, IN			
		Marr.	30 Sep 1906	Mill Creek, OK (IT)			
	Full Name of Spouse	Death	19 Sep 1971	Sulphur, OK			
	Edna Angie Runyan	Burial		Sulphur, OK			
	3 William Ellsworth	Birth	21 Dec 1882	Vincennes, IN			m. 2 Della
		Marr.	Oct 1903				Spencer
	Full Name of Spouse	Death	28 Jul 1965	OK			Apr 1958
	Marium Ora West	Burial		Duncan, OK			
	4 "Nanny" Nancy Lee	Birth	8 Jul 1885				
		Marr.					
	Full Name of Spouse	Death	8 Aug 1973				
	Charles N. Coker	Burial		Duncan, OK			
	5 Grover	Birth	9 Feb 1888	Fanning County, TX			m. 2
		Marr.					Margaret
	Full Name of Spouse	Death	6 Mar 1941				
	Minnie Becat	Burial					
	6 Dora Deen	Birth	8 Dec 1889	Fanning County, TX			
		Marr.					
	Full Name of Spouse	Death	22 Sep 1890	Fanning County, TX			
		Burial		Hilger Cem., Fanning County, TX			
	7 Ulysses Grant	Birth	23 May 1894	Fanning County, TX			
		Marr.	1920				
	Full Name of Spouse	Death	23 Sep 1978				
	Vivian Lee Garrett	Burial					
	8	Birth					
		Marr.					
	Full Name of Spouse	Death					
		Burial					

Compiler Notes:

Address

City, State, Zip

Date

Form A100, Family Group Sheet by The Everton Publishers, P.O. Box 368, Logan, UT 84321. Publishers of The Genealogical Helper. Send for a free catalogue with list and full descriptions of many genealogical aids.

Husband's Full Name

A Frontier State At War
by Albert Castel

??

CAPTAIN MARSHALL CLEVELAND
EX CONVICT & PROFESSIONAL
JAYHAWKER
SERIES OF MURDER & ROBBERIES
IN MISSOURI BORDER TOWNS
COMPANY H (7TH KANSAS ?)

A leading - eulogist -
Dr. Wilder in Leavenworth
Conservative - ✓

He had to admit one of his
heros - Marshall - Cleveland
was a desperado after he
robbed 2 banks in Kansas City -

State or Country	Add. info. on Child

Sources for Wife:

Sources for Children:

Additional Information:

To all whom it may Concern.

Know ye, That William J. Cleaveland a Private of Captain Dorastus L. Grimes Company, (K.,) sixth Regiment of Illinois Cavalry VOLUNTEERS who was enrolled on the Twentyeth day of November one thousand eight hundred and sixty one to serve three years or during the war, is hereby **Discharged** from the service of the United States, this ninth day of March, 1864, at Germantown Tennessee by reason of Reenlistment

(No objection to his being re-enlisted is known to exist.)

Said William J. Cleaveland was born in Posey County in the State of Indiana, is eighteen years of age, 5 feet 5 inches high, Fair complexion, Black eyes, Black hair, and by occupation, when enrolled, a Farmer

Given at Germantown Tenn this ninth day of March 1864.

D L Grimes Capt
Co K 6th Ill Cav
Commanding the ~~Reg't.~~ Company

☞ * This sentence will be erased *should there be anything in the conduct or physical condition of the soldier rendering him unfit for the Army.*

[A. G. O. No. 99.]

G A Williams

28

To all whom it may Concern:

Nov 24" 1865
E. L. Carnahan

Know ye, That William J Cleveland Pvt Co
a Private of Captain James M Banes
Company, (K.) Sixth Regiment of Illinois Cavalry Veteran
VOLUNTEERS, who was enrolled on the Tenth day of March
one thousand eight hundred and Sixty four to serve Three years or
during the war, is hereby **Discharged** from the service of the United States
this Fifth day of November, 1865, at Selma
Alabama by reason of Service being no longer needed
(No objection to his being re-enlisted is known to exist.*)

Said William J Cleveland was born in Posey County
in the State of Indiania, is Twenty years of age,
Five feet Five inches high, Fair complexion, Black eyes,
Black hair, and by occupation, when enrolled, a Soldier

Given at Selma Alabama this 5th day of
November 1865

E H Hosmer
1st Lt. U.S.A. A.C.M.
Commanding the Reg't
Dist. Montgomery

☞ *This sentence will be erased should there be anything in the conduct or physical condition of the soldier rendering him unfit for the Army.

[A. G. O., No. 99.]

James M. Banes
Capt Co K 6th Ills Cav
Comdg Company

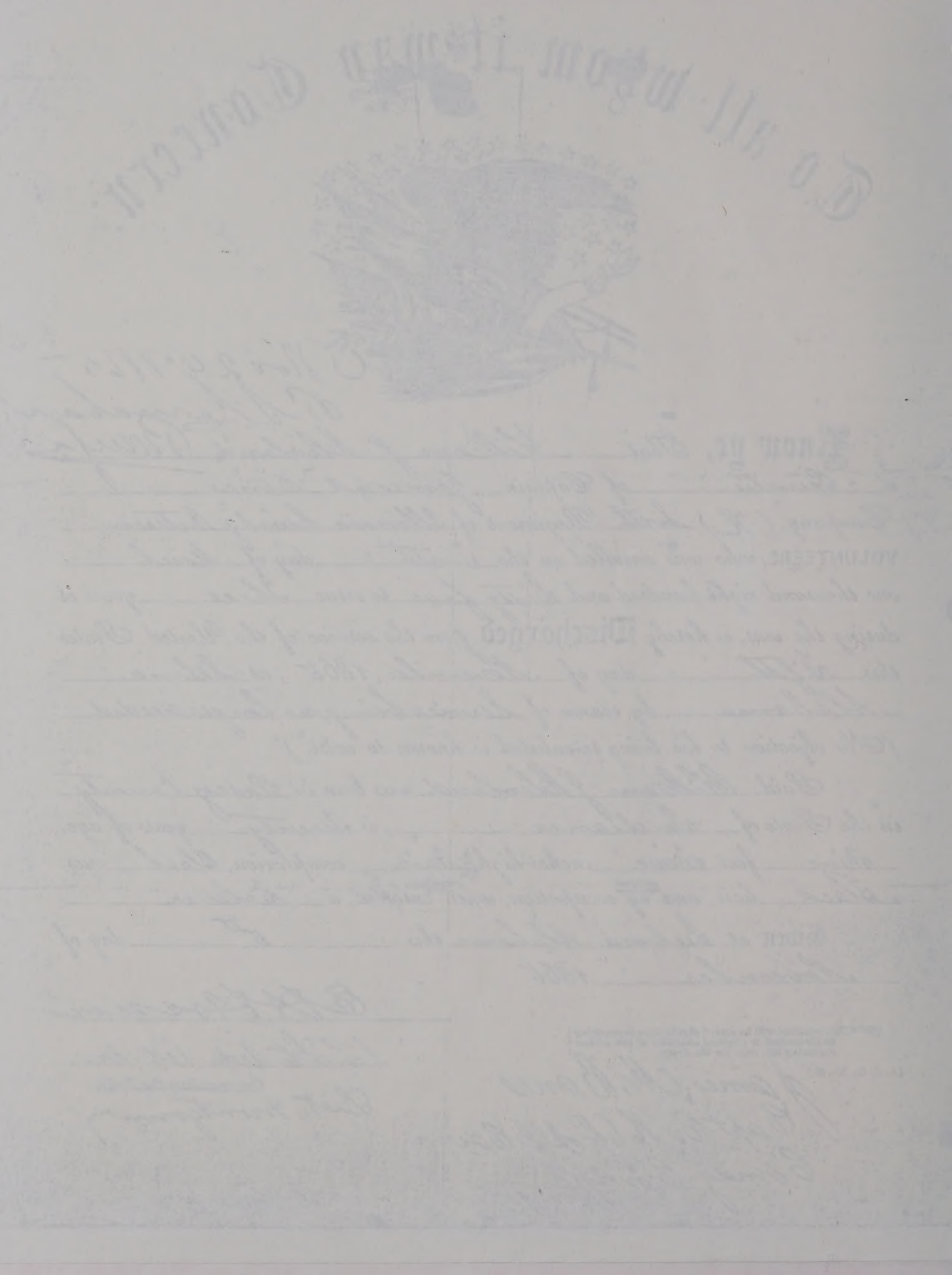

Family Group Sheet

Husband's Full Name Marshall Edgar Cleveland **Chart No.**

Husband's Data	Day Month Year	City, Town or Place	County or Province, etc.	State or Country	Add. Info. on Husband
Birth	29 Jun 1878				
Chr'nd					
Marr.					
Death	18 Feb 1943				
Burial		CA			

Places of Residence

Occupation store manager Church Affiliation Military Rec.

Other wives, if any. No. (1) (2) etc. Make separate sheet for each marr. 2. Alice (in Long Beach, CA)

His Father William James Cleveland Mother's Maiden Name Georgia Anna Jones

Wife's Full Maiden Name Bertie

Wife's Data	Day Month Year	City, Town or Place	County or Province, etc.	State or Country	Add. Info. on Wife
Birth					
Chr'nd					
Death	1916		(drowned w/ 3 of children in flood of		Washita River
Burial					

Places of Residence

Occupation Church Affiliation Military Rec.

Other husbands, if any. No. (1) (2) etc. Make separate sheet for each marr.

Her Father Mother's Maiden Name

Sex	Childrens Names in Full (Arrange in order of birth)	Childrens Data	Day Month Year	City, Town or Place	County or Province, etc.	State or Country	Add. info. on Children
	1 Elzie	Birth					m. 2 times/ a son by first wife
	Full Name of Spouse	Marr.					
		Death		Houston, TX			
		Burial					
	2 "Big Sis"	Birth					
		Marr.					
	Full Name of Spouse	Death	1916				
		Burial					
	3 Cecil	Birth					
		Marr.					
	Full Name of Spouse	Death	1916				
		Burial					
	4 "Little Sis"	Birth					
		Marr.					
	Full Name of Spouse	Death	1916				
		Burial					
	5	Birth					
		Marr.					
	Full Name of Spouse	Death					
		Burial					
	6	Birth					
		Marr.					
	Full Name of Spouse	Death					
		Burial					
	7	Birth					
		Marr.					
	Full Name of Spouse	Death					
		Burial					
	8	Birth					
		Marr.					
	Full Name of Spouse	Death					
		Burial					

Compiler Notes:

Address

City, State, Zip

Date

Genealogical Helper. Send for a free catalogue with list and full descriptions of many genealogical aids.

sband's Full Name

Additional Children and Sources:

Husband's name

Wife's name

Sex	Children's Names in Full (Arrange in order of birth)	Children's Data	Day Month Year	City, Town or Place County or Province, etc. State or Country	Add. info. on Childr.
	9	Birth			
		Marr.			
	Full Name of Spouse	Death			
		Burial			
	10	Birth			
		Marr.			
	Full Name of Spouse	Death			
		Burial			
	11	Birth			
		Marr.			
	Full Name of Spouse	Death			
		Burial			
	12	Birth			
		Marr.			
	Full Name of Spouse	Death			
		Burial			
	13	Birth			
		Marr.			
	Full Name of Spouse	Death			
		Burial			
	14	Birth			
		Marr.			
	Full Name of Spouse	Death			
		Burial			
	15	Birth			
		Marr.			
	Full Name of Spouse	Death			
		Burial			

Sources for Husband:

Sources for Wife:

Sources for Children:

Additional Information:

Family Group Sheet

Husband's Full Name Elmer James Cleveland **Chart No.**

Husband's Data	Day Month Year	City, Town or Place	County or Province, etc.	State or Country	Add. Info. on Husband
Birth	1 May 1881	Vincennes, IN			lived on Federal pension most of life (a crippled son of Union veteran) active in local gov of Sulphur, OK (tax assessor)
Chr'nd					
Marr.	30 Sep 1906	Mill Creek, OK (IT)			
Death	19 Sep 1971	Sulphur, OK			
Burial		Sulphur, OK			

Places of Residence

Occupation | Church Affiliation | Military Rec.

Other wives, if any. No. (1) (2) etc. Make separate sheet for each marr.

His Father William James Cleveland Mother's Maiden Name Georgia Anna Jones

Wife's Full Maiden Name Edna Angie Runyan

Wifes Data	Day Month Year	City, Town or Place	County or Province, etc	State or Country	Add. Info. on Wife
Birth	3 Feb 1889	Mena, AR			
Chr'nd					
Death	25 Feb 1967	Sulphur, OK			
Burial					

Places of Residence

Occupation | Church Affiliation | Military Rec.

Other husbands, if any. No. (1) (2) etc. Make separate sheet for each marr.

Her Father Mother's Maiden Name

Sex	Childrens Names in Full (Arrange in order of birth)	Childrens Data	Day Month Year	City, Town or Place	County or Province, etc.	State or Country	Add. info. on Children
	1 Odessa	Birth	11 Dec 1908				
		Marr.	2 Nov 1930				
	Full Name of Spouse	Death	1990				
	Albert R. Lannom	Burial					
	2 Oleta	Birth	24 Feb 1911				son: Steve Cleveland
		Marr.					
	Full Name of Spouse	Death					
		Burial					
	3 Eldon	Birth	10 Mar 1919				
		Marr.					
	Full Name of Spouse	Death					
		Burial					
	4 James Elmer	Birth	6 Jun 1916				
		Marr.	21 Sep 1948				
	Full Name of Spouse b. 13 Mar 1925	Death					
	Letha Howard	Burial					
	5 Merton	Birth	13 Jul 1922				
		Marr.					
	Full Name of Spouse	Death	27 Jun 1984				
		Burial					
	6 Raymond	Birth	18 Mar 1928				
		Marr.					
	Full Name of Spouse	Death					
		Burial					
	7 Naomi	Birth	23 Jan 1913				
		Marr.					
	Full Name of Spouse	Death					
		Burial					
	8	Birth					
		Marr.					
	Full Name of Spouse	Death					
		Burial					

Compiler | Notes:

Address

City, State, Zip

Date

Genealogical Helper. Send for a free catalogue with list and full descriptions of many genealogical aids.

Husband's Full Name

Additional Children and Sources:

Husband's name

Wife's name

Sex	Children's Names (in Full) (Arrange in order of birth)	Children's Data	Day Month Year	City, Town or Place County or Province, etc. State or Country	Add. info. on Children
	9	Birth			
		Marr.			
	Full Name of Spouse	Death			
		Burial			
	10	Birth			
		Marr.			
	Full Name of Spouse	Death			
		Burial			
	11	Birth			
		Marr.			
	Full Name of Spouse	Death			
		Burial			
	12	Birth			
		Marr.			
	Full Name of Spouse	Death			
		Burial			
	13	Birth			
		Marr.			
	Full Name of Spouse	Death			
		Burial			
	14	Birth			
		Marr.			
	Full Name of Spouse	Death			
		Burial			
	15	Birth			
		Marr.			
	Full Name of Spouse	Death			
		Burial			

Sources for Husband:

Sources for Wife:

Sources for Children:

Additional Information:

Family Group Sheet

Husband's Full Name Albert R. Lannom

Chart No.

Husband's Data	Day Month Year	City, Town or Place	County or Province, etc.	State or Country	Add. Info. on Husband
Birth					
Chr'nd					
Marr.	2 Nov 1930				
Death					
Burial					

Places of Residence

Occupation | Church Affiliation | Military Rec.

Other wives, if any. No. (1) (2) etc.
Make separate sheet for each marr.

His Father | Mother's Maiden Name

Wife's Full Maiden Name Odessa Cleveland

Wife's Data	Day Month Year	City, Town or Place	County or Province, etc.	State or Country	Add. Info. on Wife
Birth	11 Dec 1908				
Chr'nd					
Death	1990				
Burial					

Places of Residence

Occupation | Church Affiliation | Military Rec.

Other husbands, if any. No. (1) (2) etc.
Make separate sheet for each marr.

Her Father Elmer James Cleveland | Mother's Maiden Name Edna Angie Runyan

Sex	Children's Names in Full (Arrange in order of birth)	Children's Data	Day Month Year	City, Town or Place	County or Province, etc.	State or Country	Add. info. on Children
	1 Robert K.	Birth	29 Aug 1937				
		Marr.					
	Full Name of Spouse	Death	24 Feb 1988				
		Burial					
	2 James Albert	Birth	9 Feb 1938				living in Houston, TX in 1989
		Marr.					
	Full Name of Spouse	Death					
		Burial					
	3	Birth					
		Marr.					
	Full Name of Spouse	Death					
		Burial					
	4	Birth					
		Marr.					
	Full Name of Spouse	Death					
		Burial					
	5	Birth					
		Marr.					
	Full Name of Spouse	Death					
		Burial					
	6	Birth					
		Marr.					
	Full Name of Spouse	Death					
		Burial					
	7	Birth					
		Marr.					
	Full Name of Spouse	Death					
		Burial					
	8	Birth					
		Marr.					
	Full Name of Spouse	Death					
		Burial					

Compiler

Address

City, State, Zip

Date

Notes:

P.O. Box 368, Logan, UT 84321. Publishers of *The Genealogical Helper*. Send for a free catalogue with list and full descriptions of many genealogical aids.

Husband's Full Name _____

Additional Children and Sources:

Husband's name

Wife's name

Sex	Children's Names in Full (Arrange in order of birth)	Children's Data	Day Month Year	City, Town or Place County or Province, etc. State or Country	Add. info. on Children
	9	Birth			
		Marr.			
	Full Name of Spouse	Death			
		Burial			
	10	Birth			
		Marr.			
	Full Name of Spouse	Death			
		Burial			
	11	Birth			
		Marr.			
	Full Name of Spouse	Death			
		Burial			
	12	Birth			
		Marr.			
	Full Name of Spouse	Death			
		Burial			
	13	Birth			
		Marr.			
	Full Name of Spouse	Death			
		Burial			
	14	Birth			
		Marr.			
	Full Name of Spouse	Death			
		Burial			
	15	Birth			
		Marr.			
	Full Name of Spouse	Death			
		Burial			

Sources for Husband:

Sources for Wife:

Sources for Children:

Additional Information:

Family Group Sheet

Husband's Full Name William Ellsworth Cleveland

Chart No.

Husband's Data	Day Month Year	City, Town or Place	County or Province, etc.	State or Country	Add. Info. on Husband
Birth	21 Dec 1882	Vincennes, IN			
Chr'nd					
Marr.	Oct 1903				
Death	28 Jul 1965	OK			
Burial		Duncan, OK			

Places of Residence TX; IT/OK / Salem, IL (1940-1945)

Occupation Oil Field truck hauling contractor, Deputy Sheriff, Royalty Oil owner Church Affiliation Military Rec.

Other wives if any No. (1) (2) etc. Make separate sheet for each marr. 2. Della Spencer (m. Apr 1958)

His Father William James Cleveland Mother's Maiden Name Georgia Anna Jones

Wife's Full Maiden Name Marium Ora West

Wife's Data	Day Month Year	City, Town or Place	County or Province, etc	State or Country	Add. Info. on Wife
Birth	4 Nov 1880				
Chr'nd					
Death	27 Jan 1957				
Burial		Duncan, OK			

Places of Residence

Occupation Church Affiliation Military Rec.

Other husbands, if any No. (1) (2) etc. Make separate sheet for each marr.

Her Father Mother's Maiden Name

Sex	Childrens Names in Full (Arrange in order of birth)	Childrens Data	Day Month Year	City, Town or Place	County or Province, etc.	State or Country	Add. info. on Children
	1 Cassie Gladys	Birth	23 Jul 1904				
		Marr.	1920				
	Full Name of Spouse	Death	May 1976				
	Floyd E. Smith	Burial					
	2 Nannie Josephine	Birth	8 Nov 1905				
		Marr.	1926				
	Full Name of Spouse	Death					
	Harvey Quenton Hall	Burial					
	3 William Leroy	Birth	7 Jul 1907				
		Marr.	16 Jul 1929				
	Full Name of Spouse	Death					
	Vida Lee Waldon	Burial					
	4 Ulysses Fredrick	Birth	4 Feb 1914				
		Marr.	24 Dec 1935				
	Full Name of Spouse	Death					
	Florence Addline Chilcoat	Burial					
	5 Orville Willard	Birth	21 Jan 1919				
		Marr.	Jun 1937				
	Full Name of Spouse	Death	18 Jan 1967	Burleson, TX			
	Billie Ruth Tigner	Burial		Burleson, TX			
	6	Birth					
		Marr.					
	Full Name of Spouse	Death					
		Burial					
	7	Birth					
		Marr.					
	Full Name of Spouse	Death					
		Burial					
	8	Birth					
		Marr.					
	Full Name of Spouse	Death					
		Burial					

Compiler

Address

City, State, Zip

Date

Notes:

Husband's Full Name

P.O. Box 368, Logan, UT 84321. Publishers of The Genealogical Helper. Send for a free catalogue with list and full descriptions of many genealogical aids.

Additional Children and Sources:

Husband's name

Wife's name

Sex	Children's Names in Full (Arrange in order of birth)	Children's Data	Day Month Year	City, Town or Place County or Province, etc. State or Country	Add. info. on Childre.
	9	Birth			
		Marr.			
	Full Name of Spouse	Death			
		Burial			
	10	Birth			
		Marr.			
	Full Name of Spouse	Death			
		Burial			
	11	Birth			
		Marr.			
	Full Name of Spouse	Death			
		Burial			
	12	Birth			
		Marr.			
	Full Name of Spouse	Death			
		Burial			
	13	Birth			
		Marr.			
	Full Name of Spouse	Death			
		Burial			
	14	Birth			
		Marr.			
	Full Name of Spouse	Death			
		Burial			
	15	Birth			
		Marr.			
	Full Name of Spouse	Death			
		Burial			

Sources for Husband:

Sources for Wife:

Sources for Children:

Additional Information:

Family Group Sheet

Husband's Full Name Floyd E. Smith **Chart No.**

Husband's Data	Day Month Year	City, Town or Place	County or Province, etc.	State or Country	Add. Info. on Husband
Birth					
Chr'nd					
Marr.	1920				
Death					
Burial					

Places of Residence

Occupation oil rig driller Church Affiliation Military Rec. WWI (served in France)

Other wives if any. No. (1) (2) etc
Make separate sheet for each marr

His Father Mother's Maiden Name

Wife's Full Maiden Name Cassie Gladys Cleveland

Wifes Data	Day Month Year	City, Town or Place	County or Province, etc	State or Country	Add. Info. on Wife
Birth	23 Jul 1904				
Chr'nd					
Death	May 1976				
Burial					

Places of Residence

Occupation Church Affiliation Military Rec.

Other husbands, if any. No. (1) (2) etc
Make separate sheet for each marr

Her Father William Ellsworth Cleveland Mother's Maiden Name Marium Ora West

Sex	Childrens Names in Full (Arrange in order of birth)	Childrens Data	Day Month Year	City, Town or Place	County or Province, etc.	State or Country	Add. info. on Children
	1 Gladys Marium	Birth	11 Sep 1921				
	Full Name of Spouse	Marr.					
		Death					
		Burial					
	2 Floyd E., Jr.	Birth	18 Mar 1923				
	Full Name of Spouse	Marr.					
		Death					
		Burial					
	3 Robert E.	Birth	9 Oct 1927				
	Full Name of Spouse	Marr.					
		Death					
		Burial					
	4 Eva Janette	Birth	5 Jan 1938				
	Full Name of Spouse	Marr.					
		Death					
		Burial					
	5	Birth					
	Full Name of Spouse	Marr.					
		Death					
		Burial					
	6	Birth					
	Full Name of Spouse	Marr.					
		Death					
		Burial					
	7	Birth					
	Full Name of Spouse	Marr.					
		Death					
		Burial					
	8	Birth					
	Full Name of Spouse	Marr.					
		Death					
		Burial					

Compiler Notes:

Address

City, State, Zip

Date

Husband's Full Name _____

P.O. Box 368, Logan, UT 84321. Publishers of The Genealogical Forum Series. Send for free catalogue with list and full descriptions of many genealogical aids.

Additional Children and Sources:

Husband's name _____ Wife's name _____

Sex	Childrens Names in Full (Arrange in order of birth)	Childrens Data	Day Month Year	City, Town or Place County or Province, etc. State or Country	Add. info. on Childre.
	9	Birth			
		Marr.			
	Full Name of Spouse	Death			
		Burial			
	10	Birth			
		Marr.			
	Full Name of Spouse	Death			
		Burial			
	11	Birth			
		Marr.			
	Full Name of Spouse	Death			
		Burial			
	12	Birth			
		Marr.			
	Full Name of Spouse	Death			
		Burial			
	13	Birth			
		Marr.			
	Full Name of Spouse	Death			
		Burial			
	14	Birth			
		Marr.			
	Full Name of Spouse	Death			
		Burial			
	15	Birth			
		Marr.			
	Full Name of Spouse	Death			
		Burial			

Sources for Husband:

Sources for Wife:

Sources for Children:

Additional Information:

Family Group Sheet

Husband's Full Name Harvey Quenton Hall **Chart No.**

Husband's Data	Day	Month	Year	City, Town or Place	County or Province, etc.	State or Country	Add. Info. on Husband
Birth							dept. store
Chr'nd							owner;
Marr.			1926				avid
Death							fisherman
Burial							

Places of Residence OK, IL, TX

Occupation Mobil Oil employee Church Affiliation Military Rec.

Other wives if any. No. (1) (2) etc.
Make separate sheet for each marr.

His Father Mother's Maiden Name

Wife's Full Maiden Name Nannie Josephine Cleveland

Wife's Data	Day	Month	Year	City, Town or Place	County or Province, etc.	State or Country	Add. Info. on Wife
Birth	8	Nov	1905				
Chr'nd							
Death							
Burial							

Places of Residence

Occupation Church Affiliation Military Rec.

Other husbands, if any. No. (1) (2) etc.
Make separate sheet for each marr.

Her Father William Ellsworth Cleveland Mother's Maiden Name Marium Ora West

Sex	Childrens Names in Full (Arrange in order of birth)	Childrens Data	Day Month Year	City, Town or Place	County or Province, etc.	State or Country	Add. info. on Children
	1 "Bill" William P.	Birth	10 Jun 1927				
	Full Name of Spouse	Marr.					
		Death					
		Burial					
	2 Vernon Neal	Birth	18 Jan 1936				
	Full Name of Spouse	Marr.					
		Death	9 Jan 1937				
		Burial					
	3 Nancy Lou	Birth	3 Jun 1938				
	Full Name of Spouse	Marr.					
		Death					
		Burial					
	4	Birth					
	Full Name of Spouse	Marr.					
		Death					
		Burial					
	5	Birth					
	Full Name of Spouse	Marr.					
		Death					
		Burial					
	6	Birth					
	Full Name of Spouse	Marr.					
		Death					
		Burial					
	7	Birth					
	Full Name of Spouse	Marr.					
		Death					
		Burial					
	8	Birth					
	Full Name of Spouse	Marr.					
		Death					
		Burial					

Compiler Notes:

Address

City, State, Zip

Date

Genealogical Helper. Send for a free catalogue with list and full descriptions of many genealogical aids.

Husband's Full Name

Additional Children and Sources:

Husband's name _____ Wife's name _____

Sex	Childrens Names in Full (Arrange in order of birth)	Childrens Data	Day	Month	Year	City, Town or Place	County or Province, etc.	State or Country	Add. info. on Children
	9	Birth							
		Marr.							
	Full Name of Spouse	Death							
		Burial							
	10	Birth							
		Marr.							
	Full Name of Spouse	Death							
		Burial							
	11	Birth							
		Marr.							
	Full Name of Spouse	Death							
		Burial							
	12	Birth							
		Marr.							
	Full Name of Spouse	Death							
		Burial							
	13	Birth							
		Marr.							
	Full Name of Spouse	Death							
		Burial							
	14	Birth							
		Marr.							
	Full Name of Spouse	Death							
		Burial							
	15	Birth							
		Marr.							
	Full Name of Spouse	Death							
		Burial							

Sources for Husband:

Sources for Wife:

Sources for Children:

Additional Information:

Family Group Sheet

Husband's Full Name William Leroy Cleveland **Chart No.**

Husband's Data	Day Month Year	City, Town or Place	County or Province, etc	State or Country	Add. Info. on Husband
Birth	7 Jul 1907				w/ father + 2 brothers, formed W.E. Cleveland Oilfield Trucking Firm, operating in Salem, Carmi & Benton, IL (1939-1944); ran OK ranch w/ father in late 1950s.
Chr'nd					
Marr.	6 Jul 1929				
Death					
Burial					

Places of Residence

Occupation Mobil Oil employee Church Affiliation Military Rec.

Other wives, if any. No. (1) (2) etc.
Make separate sheet for each marr.

His Father William Ellsworth Cleveland Mother's Maiden Name Marium Ora West

Wife's Full Maiden Name Vida Lee Waldon

Wife's Data	Day Month Year	City, Town or Place	County or Province, etc	State or Country	Add. Info. on Wife
Birth					
Chr'nd					
Death					
Burial					

Places of Residence

Occupation Church Affiliation Military Rec.

Other husbands, if any. No. (1) (2) etc.
Make separate sheet for each marr.

Her Father Mother's Maiden Name

Sex	Children's Names in Full (Arrange in order of birth)	Children's Data	Day Month Year	City, Town or Place	County or Province, etc	State or Country	Add. info. on Children
	1 Elmer Glynn	Birth	2 May 1930				
		Marr.	10 Dec 1966				
	Full Name of Spouse Margaret Jane Perry	Death					
		Burial					
	2 Barbara Clarece	Birth	19 Sep 1935				
		Marr.	7 May 1955				
	Full Name of Spouse Vurl Dixson	Death					
		Burial					
	3	Birth					
		Marr.					
	Full Name of Spouse	Death					
		Burial					
	4	Birth					
		Marr.					
	Full Name of Spouse	Death					
		Burial					
	5	Birth					
		Marr.					
	Full Name of Spouse	Death					
		Burial					
	6	Birth					
		Marr.					
	Full Name of Spouse	Death					
		Burial					
	7	Birth					
		Marr.					
	Full Name of Spouse	Death					
		Burial					
	8	Birth					
		Marr.					
	Full Name of Spouse	Death					
		Burial					

Compiler Notes:

Address

City, State, Zip

Date

Genealogical Helper. Send for a free catalogue with list and full descriptions of many genealogical aids.

Husband's Full Name _____

Additional Children and Sources:

Husband's name

Wife's name

Sex	Children's Names in Full (Arrange in order of birth)	Children's Data	Day Month Year	City, Town or Place County or Province, etc. State or Country	Add. info. on Children
	9	Birth			
		Marr.			
	Full Name of Spouse	Death			
		Burial			
	10	Birth			
		Marr.			
	Full Name of Spouse	Death			
		Burial			
	11	Birth			
		Marr.			
	Full Name of Spouse	Death			
		Burial			
	12	Birth			
		Marr.			
	Full Name of Spouse	Death			
		Burial			
	13	Birth			
		Marr.			
	Full Name of Spouse	Death			
		Burial			
	14	Birth			
		Marr.			
	Full Name of Spouse	Death			
		Burial			
	15	Birth			
		Marr.			
	Full Name of Spouse	Death			
		Burial			

Sources for Husband:

Sources for Wife:

Sources for Children:

Additional Information:

Family Group Sheet

Husband's Full Name Elmer Glynn Cleveland **Chart No.**

Husband's Data	Day Month Year	City, Town or Place	County or Province, etc.	State or Country	Add. Info. on Husband
Birth	2 May 1930				
Chr'nd					
Marr.	10 Dec 1966				
Death					
Burial					

Places of Residence

Occupation | Church Affiliation | Military Rec. US Navy

Other wives, if any. No. (1) (2) etc. Make separate sheet for each marr.

His Father William Leroy Cleveland Mother's Maiden Name Vida Lee Waldon

Wife's Full Maiden Name Margaret Jane Perry

Wife's Data	Day Month Year	City, Town or Place	County or Province, etc	State or Country	Add. Info. on Wife
Birth	5 Jan 1931				
Chr'nd					
Death					
Burial					

Places of Residence

Occupation | Church Affiliation | Military Rec.

Other husbands, if any. No. (1) (2) etc. Make separate sheet for each marr.

Her Father Robert H. Perry Mother's Maiden Name Minnie Myers

Sex	Childrens Names in Full (Arrange in order of birth)	Childrens Data	Day Month Year	City, Town or Place / County or Province, etc. / State or Country	Add. info. on Children
	1 Jeffrey Miles	Birth	23 Apr 1971		Reinhardt College 1989-91 (Waleska, GA); @16 lost sight in left eye in basketball game
	Full Name of Spouse	Marr.			
		Death			
		Burial			
	2	Birth			
		Marr.			
	Full Name of Spouse	Death			
		Burial			
	3	Birth	Elmer grew up in oilfields of OK & IL, served in		
		Marr.	US Navy 1948-50 & 1952-1956 (Korean War), & graduated		
	Full Name of Spouse	Death	from U of OK, BS Geological Engineering in 1961. Accepted		
		Burial	commission in US Public Health Service in 1961, earned		
	4	Birth	Masters degree at WVU in 1968, & retired as Commander		
		Marr.	(Lt. Col.) in 1986 w/ 30+ yrs uniformed service. Duty		
	Full Name of Spouse	Death	assignments included Dallas, TX; Harrisburg, PA;		
		Burial	Morgantown, WV; Cincinnati, OH; Atlanta, GA. In 1991		
	5	Birth	residing in Atlanta, GA		
		Marr.			
	Full Name of Spouse	Death			
		Burial			
	6	Birth			
		Marr.			
	Full Name of Spouse	Death			
		Burial			
	7	Birth			
		Marr.			
	Full Name of Spouse	Death			
		Burial			
	8	Birth			
		Marr.			
	Full Name of Spouse	Death			
		Burial			

Compiler

Address

City, State, Zip

Date

Notes:

Genealogical Helper. Send for a free catalogue with list and full descriptions of many genealogical aids.

Husband's Full Name

Additional Children and Sources:

Husband's name

Wife's name

Sex	Childrens Names in Full (Arrange in order of birth)	Childrens Data	Day Month Year	City, Town or Place County or Province, etc. State or Country	Add. info. on Children
	9	Birth			
		Marr.			
	Full Name of Spouse	Death			
		Burial			
	10	Birth			
		Marr.			
	Full Name of Spouse	Death			
		Burial			
	11	Birth			
		Marr.			
	Full Name of Spouse	Death			
		Burial			
	12	Birth			
		Marr.			
	Full Name of Spouse	Death			
		Burial			
	13	Birth			
		Marr.			
	Full Name of Spouse	Death			
		Burial			
	14	Birth			
		Marr.			
	Full Name of Spouse	Death			
		Burial			
	15	Birth			
		Marr.			
	Full Name of Spouse	Death			
		Burial			

Sources for Husband:

Sources for Wife:

Sources for Children:

Additional Information:

Family Group Sheet

Husband's Full Name Vurl Dixson

Chart No.

Husband's Data	Day Month Year	City, Town or Place	County or Province, etc.	State or Country	Add. Info. on Husband
Birth	27 Mar 1930				
Chr'nd					
Marr.	7 May 1955				
Death					
Burial					

Places of Residence

Occupation | Church Affiliation | Military Rec.

Other wives, if any. No. (1) (2) etc.
Make separate sheet for each marr.

His Father | Mother's Maiden Name

Wife's Full Maiden Name Barbara Clarece Cleveland

Wife's Data	Day Month Year	City, Town or Place	County or Province, etc	State or Country	Add. Info. on Wife
Birth	19 Sep 1935				
Chr'nd					
Death					
Burial					

Places of Residence

Occupation | Church Affiliation | Military Rec.

Other husbands, if any. No. (1) (2) etc.
Make separate sheet for each marr.

Her Father William Leroy Cleveland | Mother's Maiden Name Vida Lee Waldon

Sex	Childrens Names in Full (Arrange in order of birth)	Childrens Data	Day Month Year	City, Town or Place	County or Province, etc.	State or Country	Add. info. on Children
	1 David Dane	Birth	16 Sep 1961				
		Marr.					
	Full Name of Spouse	Death					
		Burial					
	2 Darryl Dane	Birth	7 Sep 1963				
		Marr.					
	Full Name of Spouse	Death					
		Burial					
	3 Dana Dee	Birth	14 Nov 1968				
		Marr.					
	Full Name of Spouse	Death					
		Burial					
	4	Birth					
		Marr.					
	Full Name of Spouse	Death					
		Burial					
	5	Birth					
		Marr.					
	Full Name of Spouse	Death					
		Burial					
	6	Birth					
		Marr.					
	Full Name of Spouse	Death					
		Burial					
	7	Birth					
		Marr.					
	Full Name of Spouse	Death					
		Burial					
	8	Birth					
		Marr.					
	Full Name of Spouse	Death					
		Burial					

Compiler

Address

City, State, Zip

Date

Notes:

Genealogical Helper. Send for a free catalogue with list and full descriptions of many genealogical aids.

Husband's Full Name

Additional Children and Sources:

Husband's name

Wife's name

Sex	Children's Names in Full (Arrange in order of birth)	Children's Data	Day Month Year	City, Town or Place County or Province, etc. State or Country	Add. info. on Children
	9	Birth			
		Marr.			
	Full Name of Spouse	Death			
		Burial			
	10	Birth			
		Marr.			
	Full Name of Spouse	Death			
		Burial			
	11	Birth			
		Marr.			
	Full Name of Spouse	Death			
		Burial			
	12	Birth			
		Marr.			
	Full Name of Spouse	Death			
		Burial			
	13	Birth			
		Marr.			
	Full Name of Spouse	Death			
		Burial			
	14	Birth			
		Marr.			
	Full Name of Spouse	Death			
		Burial			
	15	Birth			
		Marr.			
	Full Name of Spouse	Death			
		Burial			

Sources for Husband:

Sources for Wife:

Sources for Children:

Additional Information:

Family Group Sheet

Husband's Full Name Ulysses Fredrick Cleveland **Chart No.**

Husband's Data	Day Month Year	City, Town or Place	County or Province, etc.	State or Country	Add. Info. on Husband
Birth	4 Feb 1914				
Chr'nd					
Marr.	24 Dec 1935				
Death					
Burial					

Places of Residence retired in AR in 1991

Occupation oil company employee Church Affiliation Military Rec.

Other wives, if any. No. (1) (2) etc.
Make separate sheet for each marr.

His Father William Ellsworth Cleveland Mother's Maiden Name Marium Ora West

Wife's Full Maiden Name Florence Addline Chilcoat

Wife's Data	Day Month Year	City, Town or Place	County or Province, etc.	State or Country	Add. Info. on Wife
Birth					
Chr'nd					
Death					
Burial					

Places of Residence

Occupation Church Affiliation Military Rec.

Other husbands, if any. No. (1) (2) etc.
Make separate sheet for each marr.

Her Father Mother's Maiden Name

Sex	Childrens Names in Full (Arrange in order of birth)	Childrens Data	Day Month Year	City, Town or Place	County or Province, etc.	State or Country	Add. info. on Children
	1 Caroline Ann	Birth	23 Sep 1937				
		Marr.					
	Full Name of Spouse	Death					
		Burial					
	2 Donald Fred	Birth	15 Jan 1938				
		Marr.					
	Full Name of Spouse	Death	17 Jul 1939				
		Burial					
	3 Beverly Sue	Birth	21 Sep 1949				
		Marr.					
	Full Name of Spouse	Death					
		Burial					
	4 Phillip Fred	Birth	15 Dec 1959				
		Marr.					
	Full Name of Spouse	Death					
		Burial					
	5	Birth					
		Marr.					
	Full Name of Spouse	Death					
		Burial					
	6	Birth					
		Marr.					
	Full Name of Spouse	Death					
		Burial					
	7	Birth					
		Marr.					
	Full Name of Spouse	Death					
		Burial					
	8	Birth					
		Marr.					
	Full Name of Spouse	Death					
		Burial					

Compiler

Address

City, State, Zip

Date

Notes:

Genealogical Helper. Send for a free catalogue with list and full descriptions of many genealogical aids.

Husband's Full Name

Additional Children and Sources:

Husband's name _____ Wife's name _____

Sex	Children's Names in Full (Arrange in order of birth)	Children's Data	Day Month Year	City, Town or Place County or Province, etc. State or Country	Add. info. on Children
	9	Birth			
		Marr.			
	Full Name of Spouse	Death			
		Burial			
	10	Birth			
		Marr.			
	Full Name of Spouse	Death			
		Burial			
	11	Birth			
		Marr.			
	Full Name of Spouse	Death			
		Burial			
	12	Birth			
		Marr.			
	Full Name of Spouse	Death			
		Burial			
	13	Birth			
		Marr.			
	Full Name of Spouse	Death			
		Burial			
	14	Birth			
		Marr.			
	Full Name of Spouse	Death			
		Burial			
	15	Birth			
		Marr.			
	Full Name of Spouse	Death			
		Burial			

Sources for Husband:

Sources for Wife:

Sources for Children:

Additional Information:

Family Group Sheet

Husband's Full Name Orville "Pete" Willard Cleveland **Chart No.**

Husband's Data	Day Month Year	City, Town or Place	County or Province, etc.	State or Country	Add. Info. on Husband
Birth	21 Jan 1919				
Chr'nd					
Marr.	Jun 1937				
Death	18 Jan 1967	Burleson, TX			
Burial		Burleson, TX			

Places of Residence Stephens County, OK; CA; TX

Occupation oilfield industry/US Civil Service Church Affiliation Military Rec.

Other wives, if any. No. (1) (2) etc. Make separate sheet for each marr.

His Father William Ellsworth Cleveland Mother's Maiden Name Marium Ora West

Wife's Full Maiden Name Billie Ruth Tigner

Wifes Data	Day Month Year	City, Town or Place	County or Province, etc.	State or Country	Add. Info. on Wife
Birth	7 Apr 1919				
Chr'nd					
Death					
Burial					

Places of Residence

Occupation Church Affiliation Military Rec.

Other husbands, if any. No. (1) (2) etc. Make separate sheet for each marr.

Her Father Mother's Maiden Name

Sex	Childrens Names in Full (Arrange in order of birth)	Childrens Data	Day Month Year	City, Town or Place	County or Province, etc.	State or Country	Add. info. on Children
	1 Gary Lynn	Birth	10 Aug 1944				
	Full Name of Spouse	Marr.					
		Death	11 Aug 1944				
		Burial					
	2 Orville Wayne	Birth	6 Jun 1942				
	Full Name of Spouse	Marr.					
		Death					
		Burial					
	3 Hal Randal	Birth	17 Dec 1952				
	Full Name of Spouse	Marr.					
		Death					
		Burial					
	4 Gary Max	Birth					
	Full Name of Spouse	Marr.					
		Death					
		Burial					
	5	Birth					
	Full Name of Spouse	Marr.					
		Death					
		Burial					
	6	Birth					
	Full Name of Spouse	Marr.					
		Death					
		Burial					
	7	Birth					
	Full Name of Spouse	Marr.					
		Death					
		Burial					
	8	Birth					
	Full Name of Spouse	Marr.					
		Death					
		Burial					

Compiler

Address

City, State, Zip

Date

Notes:

Form A100, Family Group Sheet by The Everton Publishers, P. O. Box 368, Logan, UT 84321. Publishers of The Genealogical Helper. Send for a free catalogue with list and full descriptions of many genealogical aids.

Husband's Full Name _____

Additional Children and Sources:

Husband's name

Wife's name

Sex	Children's Names in Full (Arrange in order of birth)	Children's Data	Day Month Year	City, Town or Place County or Province, etc. State or Country	Add. info. on Children
	9	Birth			
		Marr.			
	Full Name of Spouse	Death			
		Burial			
	10	Birth			
		Marr.			
	Full Name of Spouse	Death			
		Burial			
	11	Birth			
		Marr.			
	Full Name of Spouse	Death			
		Burial			
	12	Birth			
		Marr.			
	Full Name of Spouse	Death			
		Burial			
	13	Birth			
		Marr.			
	Full Name of Spouse	Death			
		Burial			
	14	Birth			
		Marr.			
	Full Name of Spouse	Death			
		Burial			
	15	Birth			
		Marr.			
	Full Name of Spouse	Death			
		Burial			

Sources for Husband:

Sources for Wife:

Sources for Children:

Additional Information:

Family Group Sheet

Husband's Full Name Charles N. Coker **Chart No.**

Husband's Data	Day Month Year	City, Town or Place	County or Province, etc.	State or Country	Add. Info. on Husband
Birth	4 Jun 1880				owned
Chr'nd					wholesale
Marr.					fire business
Death	19 May 1972				
Burial					

Places of Residence OK

Occupation farmer/policeman Church Affiliation Military Rec.

Other wives, if any. No. (1) (2) etc.
Make separate sheet for each marr.

His Father Mother's Maiden Name

Wife's Full Maiden Name "Nanny" Nancy Lee Cleveland

Wife's Data	Day Month Year	City, Town or Place	County or Province, etc.	State or Country	Add. Info. on Wife
Birth	8 Jul 1885				
Chr'nd					
Death	8 Aug 1973				
Burial		Duncan, OK			

Places of Residence

Occupation Church Affiliation Military Rec.

Other husbands, if any. No. (1) (2) etc.
Make separate sheet for each marr.

Her Father William James Cleveland Mother's Maiden Name Georgia Anna Jones

Sex	Childrens Names in Full (Arrange in order of Birth)	Childrens Data	Day Month Year	City, Town or Place	County or Province, etc.	State or Country	Add. info. on Children
	1 Helen	Birth					
		Marr.					
	Full Name of Spouse	Death					
	Goldsmith	Burial					
	2 Marie	Birth	27 Nov 1902				
		Marr.					
	Full Name of Spouse	Death	25 Jun 1986				
	Jim Smith	Burial					
	3 Troy	Birth	19 Feb 1904				
		Marr.					
	Full Name of Spouse	Death	8 Sep 1967				
		Burial					
	4	Birth					
		Marr.					
	Full Name of Spouse	Death					
		Burial					
	5	Birth					
		Marr.					
	Full Name of Spouse	Death					
		Burial					
	6	Birth					
		Marr.					
	Full Name of Spouse	Death					
		Burial					
	7	Birth					
		Marr.					
	Full Name of Spouse	Death					
		Burial					
	8	Birth					
		Marr.					
	Full Name of Spouse	Death					
		Burial					

Compiler

Address

City, State, Zip

Date

Notes:

full descriptions of many genealogical aids.

Husband's Full Name

Additional Children and Sources:

Husband's name

Wife's name

Sex	Children's Names in Full (Arrange in order of birth)	Children's Data	Day Month Year	City, Town or Place County or Province, etc. State or Country	Add. info. on Children
	9	Birth			
		Marr.			
	Full Name of Spouse	Death			
		Burial			
	10	Birth			
		Marr.			
	Full Name of Spouse	Death			
		Burial			
	11	Birth			
		Marr.			
	Full Name of Spouse	Death			
		Burial			
	12	Birth			
		Marr.			
	Full Name of Spouse	Death			
		Burial			
	13	Birth			
		Marr.			
	Full Name of Spouse	Death			
		Burial			
	14	Birth			
		Marr.			
	Full Name of Spouse	Death			
		Burial			
	15	Birth			
		Marr.			
	Full Name of Spouse	Death			
		Burial			

Sources for Husband:

Sources for Wife:

Sources for Children:

Additional Information:

Family Group Sheet

Husband's Full Name Grover Cleveland **Chart No.**

Husband's Data	Day Month Year	City, Town or Place	County or Province, etc.	State or Country	Add. Info. on Husband
Birth	9 Feb 1888	Fanning County, TX			lost right hand in cotton gin accident in his 20s
Chr'nd					
Marr.					
Death	6 Mar 1941				
Burial					

Places of Residence

Occupation farm laborer/oil field worker Church Affiliation Military Rec.

Other wives if any No (1) (2) etc. Make separate sheet for each marr. 2. Margaret

His Father William James Cleveland Mother's Maiden Name Georgia Anna Jones

Wife's Full Maiden Name Minnie Becat

Wife's Data	Day Month Year	City, Town or Place	County or Province, etc	State or Country	Add. Info. on Wife
Birth					
Chr'nd					
Death					
Burial					

Places of Residence

Occupation Church Affiliation Military Rec.

Other husbands, if any No. (1) (2) etc. Make separate sheet for each marr.

Her Father Mother's Maiden Name

Sex	Children's Names in Full (Arrange in order of birth)	Children's Data	Day Month Year	City, Town or Place	County or Province, etc.	State or Country	Add. info. on Children
	1 C. L. (twin)	Birth					
		Marr.					
	Full Name of Spouse	Death					
		Burial					
	2 Ora Anna (twin)	Birth					
		Marr.					
	Full Name of Spouse	Death					
		Burial					
	3 Patricia	Birth					
		Marr.					
	Full Name of Spouse	Death	d. age 3				
		Burial					
	4	Birth					
		Marr.					
	Full Name of Spouse	Death					
		Burial					
	5	Birth					
		Marr.					
	Full Name of Spouse	Death					
		Burial					
	6	Birth					
		Marr.					
	Full Name of Spouse	Death					
		Burial					
	7	Birth					
		Marr.					
	Full Name of Spouse	Death					
		Burial					
	8	Birth					
		Marr.					
	Full Name of Spouse	Death					
		Burial					

Compiler

Address

City, State, Zip

Date

Notes:

Genealogical Helper. Send for a free catalogue with list and full descriptions of many genealogical aids.

Husband's Full Name

Additional Children and Sources:

Husband's name

Wife's name

Sex	Childrens Names in Full (Arrange in order of birth)	Childrens Data	Day Month Year	City, Town or Place County or Province, etc. State or Country	Add. info. on Children
	9	Birth			
		Marr.			
	Full Name of Spouse	Death			
		Burial			
	10	Birth			
		Marr.			
	Full Name of Spouse	Death			
		Burial			
	11	Birth			
		Marr.			
	Full Name of Spouse	Death			
		Burial			
	12	Birth			
		Marr.			
	Full Name of Spouse	Death			
		Burial			
	13	Birth			
		Marr.			
	Full Name of Spouse	Death			
		Burial			
	14	Birth			
		Marr.			
	Full Name of Spouse	Death			
		Burial			
	15	Birth			
		Marr.			
	Full Name of Spouse	Death			
		Burial			

Sources for Husband:

Sources for Wife:

Sources for Children:

Additional Information:

Family Group Sheet

Husband's Full Name Ulysses Grant Cleveland **Chart No.**

Husband's Data	Day Month Year	City, Town or Place	County or Province, etc.	State or Country	Add. Info. on Husband
Birth	23 May 1894	Fanning County, TX			
Chr'nd					
Marr.	1920				
Death	23 Sep 1978				
Burial					

Places of Residence Monahans, TX

Occupation motel owner Church Affiliation Military Rec.

Other wives, if any. No. (1) (2) etc
Make separate sheet for each marr.

His Father William James Cleveland Mother's Maiden Name Georgia Anna Jones

Wife's Full Maiden Name Vivian Lee Garrett

Wifes Data	Day Month Year	City, Town or Place	County or Province, etc	State or Country	Add. Info. on Wife
Birth					
Chr'nd					
Death					
Burial					

Places of Residence

Occupation Church Affiliation Military Rec.

Other husbands, if any. No. (1) (2) etc
Make separate sheet for each marr.

Her Father Mother's Maiden Name

Sex	Childrens Names in Full (Arrange in order of birth)	Childrens Data	Day Month Year	City, Town or Place	County or Province, etc.	State or Country	Add. Info. on Children
	1 Georgia Ann	Birth	6 Feb 1926				2 children
	Full Name of Spouse	Marr.					
		Death					
		Burial					
	2 James Grant	Birth	28 Jun 1929				2 children
	Full Name of Spouse	Marr.					
	Lucille	Death	8 Nov 1985				
		Burial					
	3 Virginia Nell	Birth	30 Sep 1921				2 children
	Full Name of Spouse	Marr.					
		Death					
		Burial					
	4	Birth					
	Full Name of Spouse	Marr.					
		Death					
		Burial					
	5	Birth					
	Full Name of Spouse	Marr.					
		Death					
		Burial					
	6	Birth					
	Full Name of Spouse	Marr.					
		Death					
		Burial					
	7	Birth					
	Full Name of Spouse	Marr.					
		Death					
		Burial					
	8	Birth					
	Full Name of Spouse	Marr.					
		Death					
		Burial					

Compiler

Address

City, State, Zip

Date

Notes:

Form A100. Family Group Sheet by The Everton Publishers, P.O. Box 368, Logan, UT 84321. Publishers of The Genealogical Helper. Send for a free catalogue with list and full descriptions of many genealogical aids.

Husband's Full Name

Additional Children and Sources:

Husband's name

Wife's name

Sex	Childrens Names in Full (Arrange in order of birth)	Childrens Data	Day Month Year	City, Town or Place County or Province, etc. State or Country	Add. info. on Childr/Childr
	9	Birth			
		Marr.			
	Full Name of Spouse	Death			
		Burial			
	10	Birth			
		Marr.			
	Full Name of Spouse	Death			
		Burial			
	11	Birth			
		Marr.			
	Full Name of Spouse	Death			
		Burial			
	12	Birth			
		Marr.			
	Full Name of Spouse	Death			
		Burial			
	13	Birth			
		Marr.			
	Full Name of Spouse	Death			
		Burial			
	14	Birth			
		Marr.			
	Full Name of Spouse	Death			
		Burial			
	15	Birth			
		Marr.			
	Full Name of Spouse	Death			
		Burial			

Sources for Husband:

Sources for Wife:

Sources for Children:

Additional Information:

Family Group Sheet

Husband's Full Name Charles Cleveland **Chart No.**

Husband's Data	Day Month Year	City, Town or Place	County or Province, etc.	State or Country	Add. Info. on Husband
Birth	May 1, 1800	Harrison County, KY			
Chr'nd					
Marr.	1821	Harrison County, KY			
Death	May 29, 1870	Gibson County, IN			
Burial		Cynthiana, IN (old cemetery)			

Places of Residence KY; Gibson County, IN

Occupation farmer Church Affiliation Baptists Military Rec.

Other wives, if any. No. (1) (2) etc. Make separate sheet for each marr.

His Father Micajah Cleveland Mother's Maiden Name Sarah Whaley

Wife's Full Maiden Name Phoebe Lunceford

Wife's Data	Day Month Year	City, Town or Place	County or Province, etc	State or Country	Add. Info. on Wife
Birth	Sept 12, 1806	Fairfax County, VA			
Chr'nd					
Death	Sept 8, 1895				
Burial		Liberty Cemetery, Cynthiana, IN			

Places of Residence

Occupation Church Affiliation Military Rec.

Other husbands, if any. No. (1) (2) etc. Make separate sheet for each marr.

Her Father James Lunceford Mother's Maiden Name

Sex	Children's Names in Full (Arrange in order of birth)	Children's Data	Day Month Year	City, Town or Place	County or Province, etc.	State or Country	Add. info. on Children
	1 Sarah Ann	Birth	Jan 12, 1822	Harrison County, KY			
		Marr.					
	Full Name of Spouse	Death	19 Jun 1902				
	Harris Gwaltney	Burial		Cynthiana, IN			
	2 Mary Frances	Birth	July 25, 1823	Harrison County, KY			
		Marr.					
	Full Name of Spouse	Death	1895				
	William H. Miller	Burial					
	3 John Thomas	Birth	Feb 25, 1826	Harrison County, KY			Wife: 2: Nancy Eaton Williams 1866
		Marr.	Apr 15, 1852	Gibson County, IN			
	Full Name of Spouse	Death	24 Dec 1895				
	Mary Jane Davis	Burial		Cynthiana, IN			
	4 Winfield Scott	Birth	Nov 24, 1828	Harrison County, KY			
		Marr.	Mar 5, 1851	Posey County, IN			
	Full Name of Spouse	Death	5 Jun 1914	White County, IL			
	Rachel Amanda Rutledge	Burial		Mt. Pleasant Cem., White County, IL			
	5 Charles Henry	Birth	Sept 25, 1830	Harrison County, KY			
		Marr.	Oct 31, 1850				
	Full Name of Spouse	Death	1913				
	America Smith	Burial					
	6 James William	Birth	Oct 7, 1832	Gibson County, IN			
		Marr.	Aug 3, 1854	Posey County, IN			
	Full Name of Spouse	Death	1912				
	Malinda Endicott	Burial		Cynthiana, IN			
	7 Leland	Birth	1834	Gibson County, IN			
		Marr.	unm.				
	Full Name of Spouse	Death	Aug. 1849	Gibson County, IN			
		Burial					
	8 Infant	Birth		Gibson County, IN			
		Marr.					
	Full Name of Spouse	Death		Gibson County, IN			
		Burial					

Compiler

Address

City, State, Zip

Date

Notes:

Form A100. Family Group Sheet by The Everton Publishers, P.O. Box 368, Logan, UT 84321. Publishers of The Genealogical Helper. Send for a free catalogue with list and full descriptions of many genealogical aids.

Husband's Full Name

Additional Children and Sources:

Husband's name

Wife's name

Sex	Children's Names in Full (Arrange in order of birth)	Children's Data	Day Month Year	City, Town or Place County or Province, etc. State or Country	Add. info. on Child
	9 Infant	Birth		Gibson County, IN	
		Marr.			
	Full Name of Spouse	Death		Gibson County, IN	
		Burial			
	10 Rany Carter	Birth	Dec. 6, 1839	Gibson County, IN	Wife 2:
		Marr.	Aug 29, 1860	Gibson County, IN	Barbara
	Full Name of Spouse	Death	28 Dec 1918	Ora, IN	Catherine
	Elixabeth Weintz	Burial			Weintz
	11 Lewis Wilson	Birth	June 16, 1842	Gibson County, IN	
		Marr.	May 25, 1862	Posey County, IN	
	Full Name of Spouse	Death	1923		
	Elixabeth Meadows	Burial		Cynthiana, IN	
	12 Eliza Ann	Birth	Nov 16, 1845	Gibson County, IN	
		Marr.	Apr 13, 1865	Gibson County, IN	
	Full Name of Spouse	Death	1915		
	James Thompson Martin	Burial		Little Zion Cemetery	
	13 Emmaline	Birth	July 8, 1847	Gibson County, IN	
		Marr.	Jan 4, 1864	Gibson County, IN	
	Full Name of Spouse	Death	1912		
	Elias Williams	Burial			
	14	Birth			
		Marr.			
	Full Name of Spouse	Death			
		Burial			
	15	Birth			
		Marr.			
	Full Name of Spouse	Death			
		Burial			

Sources for Husband:

Sources for Wife:

Sources for Children:

Additional Information:

Family Group Sheet

Husband's Full Name John Thomas Cleveland (p. 1 of 2) Chart No.

Husband's Data	Day Month Year	City, Town or Place	County or Province, etc.	State or Country	Add. Info. on Husband
Birth	Feb 25, 1826	Harrison County, KY			
Chr'nd					
Marr.	Apr 15, 1852	Gibson County, IN			
Death	24 Dec 1895				
Burial		Cynthiana, IN			

Places of Residence Cynthiana, IN

Occupation farmer Church Affiliation Military Rec.

Other wives if any No (1) (2) etc. Make separate sheet for each marr. 2. Mrs. Nancy Eaton Williams

His Father Charles Cleveland Mother's Maiden Name Phoebe Lunceford

Wife's Full Maiden Name Mary Jane Davis

Wifes Data	Day Month Year	City, Town or Place	County or Province, etc.	State or Country	Add. Info. on Wife
Birth	Jan 26, 1836	Gibson County, IN			
Chr'nd					
Death	June 20, 1865	Gibson County, IN			
Burial					

Places of Residence

Occupation Church Affiliation Military Rec.

Other husbands, if any No (1) (2) etc. Make separate sheet for each marr.

Her Father William Davis Mother's Maiden Name Sarah Ann Johnson

Sex	Childrens Names in Full (Arrange in order of birth)	Childrens Data	Day Month Year	City, Town or Place	County or Province, etc.	State or Country	Add. info. on Children
	1 James Marshal	Birth	July 5, 1853				
	Full Name of Spouse	Marr.					
		Death					
		Burial					
	2 William Franklin	Birth	July 23, 1856				
	Full Name of Spouse	Marr.					
		Death					
		Burial					
	3 Joel Davis	Birth	Mar 6, 1859				
	Full Name of Spouse	Marr.					
		Death	June 18, 1879	Gibson County, IN			
		Burial					
	4 Thomas Monroe	Birth	Nov 19, 1861				
	Full Name of Spouse	Marr.					
		Death					
		Burial					
	5 George McClellan	Birth	1865				
	Full Name of Spouse	Marr.					
		Death	Dec 3, 1867	Gibson County, IN			
		Burial					
	6	Birth					
	Full Name of Spouse	Marr.					
		Death					
		Burial					
	7	Birth					
	Full Name of Spouse	Marr.					
		Death					
		Burial					
	8	Birth					
	Full Name of Spouse	Marr.					
		Death					
		Burial					

Compiler

Address

City, State, Zip

Date

Notes:

Form A100, Family Group Sheet, by The Everton Publishers, P.O. Box 368, Logan, UT 84321. Publishers of *The Genealogical Helper*. Send for a free catalogue with list and full descriptions of many genealogical aids.

Husband's Full Name

Additional Children and Sources:

Husband's name

Wife's name

Sex	Children's Names in Full (Arrange in order of birth)	Children's Data	Day Month Year	City, Town or Place County or Province, etc. State or Country	Add. info. on Chi
	9	Birth			
		Marr.			
	Full Name of Spouse	Death			
		Burial			
	10	Birth			
		Marr.			
	Full Name of Spouse	Death			
		Burial			
	11	Birth			
		Marr.			
	Full Name of Spouse	Death			
		Burial			
	12	Birth			
		Marr.			
	Full Name of Spouse	Death			
		Burial			
	13	Birth			
		Marr.			
	Full Name of Spouse	Death			
		Burial			
	14	Birth			
		Marr.			
	Full Name of Spouse	Death			
		Burial			
	15	Birth			
		Marr.			
	Full Name of Spouse	Death			
		Burial			

Sources for Husband:

Sources for Wife:

Sources for Children:

Additional Information:

Family Group Sheet

Husband's Full Name John Thomas Cleveland (p. 2 of 2) **Chart No.**

Husband's Data	Day Month Year	City, Town or Place	County or Province, etc.	State or Country	Add. Info. on Husband
Birth	Feb 25, 1826	Harrison County, KY			
Chr'nd					
Marr.	Nov 25, 1866	Posey County, IN			
Death	1895				
Burial					

Places of Residence

Occupation | Church Affiliation | Military Rec.

Other wives, if any. No. (1) (2) etc. Make separate sheet for each marr. 1. Mary Jane Davis

His Father Charles Cleveland Mother's Maiden Name Phoebe Lunceford

Wife's Full Maiden Name Nancy Eaton

Wife's Data	Day Month Year	City, Town or Place	County or Province, etc.	State or Country	Add. Info. on Wife
Birth					
Chr'nd					
Death					
Burial					

Places of Residence

Occupation | Church Affiliation | Military Rec.

Other husbands, if any. No. (1) (2) etc. Make separate sheet for each marr. 1. Williams

Her Father Mother's Maiden Name

Sex	Childrens Names in Full (Arrange in order of birth)	Childrens Data	Day Month Year	City, Town or Place	County or Province, etc.	State or Country	Add. info. on Children
	1 Pelina Jane	Birth	June 13, 1868				
	Full Name of Spouse	Marr.					
		Death					
		Burial					
	2 Mary Etta	Birth	Oct 30, 1871				
	Full Name of Spouse	Marr.					
		Death					
		Burial					
	3 Anna Alice	Birth	Aug 16, 1873				
	Full Name of Spouse	Marr.					
		Death					
		Burial					
	4	Birth					
	Full Name of Spouse	Marr.					
		Death					
		Burial					
	5	Birth					
	Full Name of Spouse	Marr.					
		Death					
		Burial					
	6	Birth					
	Full Name of Spouse	Marr.					
		Death					
		Burial					
	7	Birth					
	Full Name of Spouse	Marr.					
		Death					
		Burial					
	8	Birth					
	Full Name of Spouse	Marr.					
		Death					
		Burial					

Compiler

Address

City, State, Zip

Date

Notes:

From A100, Family Group Sheets, by The Everton Publishers, P. O. Box 368, Logan, UT 84321. Publishers of *The Genealogical Helper*. Send for a free catalogue with list and full descriptions of many genealogical aids.

Husband's Full Name

Additional Children and Sources:

Husband's name

Wife's name

Sex	Children's Names in Full (Arrange in order of birth)	Children's Data	Day Month Year	City, Town or Place County or Province, etc. State or Country	Add. info. on Chil
	9	Birth			
		Marr.			
	Full Name of Spouse	Death			
		Burial			
	10	Birth			
		Marr.			
	Full Name of Spouse	Death			
		Burial			
	11	Birth			
		Marr.			
	Full Name of Spouse	Death			
		Burial			
	12	Birth			
		Marr.			
	Full Name of Spouse	Death			
		Burial			
	13	Birth			
		Marr.			
	Full Name of Spouse	Death			
		Burial			
	14	Birth			
		Marr.			
	Full Name of Spouse	Death			
		Burial			
	15	Birth			
		Marr.			
	Full Name of Spouse	Death			
		Burial			

Sources for Husband:

Sources for Wife:

Sources for Children:

Additional Information:

Family Group Sheet

Husband's Full Name Winfield Scott Cleveland **Chart No.**

Husband's Data	Day Month Year	City, Town or Place	County or Province, etc.	State or Country	Add. Info. on Husband
Birth	Nov 24, 1828	Harrison County, KY			
Chr'nd					
Marr.	Mar 5, 1851	Posey County, IN			
Death	5 Jun 1914	White County, IL			
Burial		Mt. Pleasant Cemetery, White County, IL			

Places of Residence Burnt Prairie, White County, IL

Occupation preacher Church Affiliation Baptist Military Rec.

Other wives if any No. (1) (2) etc
Make separate sheet for each marr.

His Father Charles Cleveland Mother's Maiden Name Phoebe Lunceford

Wife's Full Maiden Name Rachel Amanda Rutledge

Wifes Data	Day Month Year	City, Town or Place	County or Province, etc.	State or Country	Add. Info. on Wife
Birth	Nov 8, 1835	Posey County, IN			
Chr'nd					
Death					
Burial					

Places of Residence

Occupation Church Affiliation Military Rec.

Other husbands, if any No. (1) (2) etc
Make separate sheet for each marr.

Her Father William Rutledge Mother's Maiden Name

Sex	Childrens Names in Full (Arrange in order of birth)	Childrens Data	Day Month Year	City, Town or Place	County or Province, etc.	State or Country	Add. info. on Children
	1 Zerelda	Birth	July 3, 1852				
	Full Name of Spouse	Marr.					
		Death					
		Burial					
	2 Charles William	Birth	Apr 6, 1854				
	Full Name of Spouse	Marr.					
		Death					
		Burial					
	3 George Washington	Birth	Jan 4, 1856				
	Full Name of Spouse	Marr.					
		Death					
		Burial					
	4 Thomas Erany	Birth	Mar 5, 1858				
	Full Name of Spouse	Marr.					
		Death					
		Burial					
	5 Alice	Birth	Feb 1, 1860				
	Full Name of Spouse	Marr.					
		Death					
		Burial					
	6 Lee	Birth	Sept 12, 1863				
	Full Name of Spouse	Marr.					
		Death					
		Burial					
	7	Birth					
	Full Name of Spouse	Marr.					
		Death					
		Burial					
	8	Birth					
	Full Name of Spouse	Marr.					
		Death					
		Burial					

Compiler

Address

City, State, Zip

Date

Notes:

From AL100 Family Group Sheet by The Everton Publishers, P.O. Box 368, Logan, UT 84321. Publishers of *The Genealogical Helper*. Send for a free catalogue with list and full descriptions of many genealogical aids.

Husband's Full Name

Additional Children and Sources:

Husband's name

Wife's name

Sex	Childrens Names in Full (Arrange in order of birth)	Childrens Data	Day Month Year	City, Town or Place County or Province, etc. State or Country	Add. info. on Children
	9	Birth			
		Marr.			
	Full Name of Spouse	Death			
		Burial			
	10	Birth			
		Marr.			
	Full Name of Spouse	Death			
		Burial			
	11	Birth			
		Marr.			
	Full Name of Spouse	Death			
		Burial			
	12	Birth			
		Marr.			
	Full Name of Spouse	Death			
		Burial			
	13	Birth			
		Marr.			
	Full Name of Spouse	Death			
		Burial			
	14	Birth			
		Marr.			
	Full Name of Spouse	Death			
		Burial			
	15	Birth			
		Marr.			
	Full Name of Spouse	Death			
		Burial			

Sources for Husband:

Sources for Wife:

Sources for Children:

Additional Information:

Family Group Sheet

Husband's Full Name Charles Henry Cleveland **Chart No.**

Husband's Data	Day Month Year	City, Town or Place	County or Province, etc.	State or Country	Add. Info. on Husband
Birth	Sept 25, 1830	Harrison County, KY			
Chr'nd					
Marr.	Oct 31, 1850				
Death	1913				
Burial					

Places of Residence White County, IL

Occupation market gardener Church Affiliation Military Rec.

Other wives, if any. No. (1) (2) etc.
Make separate sheet for each marr.

His Father Charles Cleveland Mother's Maiden Name Phoebe Lunceford

Wife's Full Maiden Name America Smith

Wife's Data	Day Month Year	City, Town or Place	County or Province, etc	State or Country	Add. Info. on Wife
Birth	Sept 23, 1830	Posey County, IN			
Chr'nd					
Death					
Burial					

Places of Residence

Occupation Church Affiliation Military Rec.

Other husbands, if any. No. (1) (2) etc.
Make separate sheet for each marr.

Her Father Mother's Maiden Name

Sex	Childrens Names in Full (Arrange in order of birth)	Childrens Data	Day Month Year	City, Town or Place County or Province, etc. State or Country	Add. info. on Children
	1 Cornelia Ann	Birth	Aug 23, 1850	Gibson County, IN	
	Full Name of Spouse	Marr.			
		Death			
		Burial			
	2 Laura Ellen	Birth	Apr 22, 1853	Gibson County, IN	
	Full Name of Spouse	Marr.			
		Death			
		Burial			
	3 Saphronia Jane	Birth	Dec 19, 1854	Franklin County, IL	
	Full Name of Spouse	Marr.			
		Death			
		Burial			
	4 John Franklin	Birth	Feb 15, 1855	Franklin County, IL	
	Full Name of Spouse	Marr.			
		Death			
		Burial			
	5 Phoebe	Birth	Dec 25, 1857	Franklin County, IL	
	Full Name of Spouse	Marr.			
		Death			
		Burial			
	6 James Harvey	Birth	Sept 5, 1860	Franklin County, IL	
	Full Name of Spouse	Marr.			
		Death			
		Burial			
	7 Nancy Victory	Birth	Jan 15, 1863	Franklin County, IL	
	Full Name of Spouse	Marr.			
		Death			
		Burial			
	8 George	Birth	Feb 4, 1865	Franklin County, IL	
	Full Name of Spouse	Marr.			
		Death	Nov 27, 1877	Franklin County, IL	
		Burial			

Compiler

Address

City, State, Zip

Date

Notes:

Form A100. Family Group Sheet by The Everton Publishers, P.O. Box 368, Logan, UT 84321. Publishers of *The Genealogical Helper*. Send for a free catalogue with list and full descriptions of many genealogical aids.

Husband's Full Name

Additional Children and Sources:

Husband's name

Wife's name

Sex	Children's Names in Full (Arrange in order of birth)	Children's Data	Day Month Year	City, Town or Place County or Province, etc. State or Country	Add. info. on Children
	9 Charles Samuel	Birth	Jan 26, 1868	Franklin County, IL	
		Marr.			
	Full Name of Spouse	Death			
		Burial			
	10 Louis	Birth	Aug 8, 1870	Franklin County, IL	
		Marr.			
	Full Name of Spouse	Death			
		Burial			
	11	Birth			
		Marr.			
	Full Name of Spouse	Death			
		Burial			
	12	Birth			
		Marr.			
	Full Name of Spouse	Death			
		Burial			
	13	Birth			
		Marr.			
	Full Name of Spouse	Death			
		Burial			
	14	Birth			
		Marr.			
	Full Name of Spouse	Death			
		Burial			
	15	Birth			
		Marr.			
	Full Name of Spouse	Death			
		Burial			

Sources for Husband:

Sources for Wife:

Sources for Children:

Additional Information:

Family Group Sheet

Husband's Full Name James William Cleveland **Chart No.**

Husband's Data	Day Month Year	City, Town or Place	County or Province, etc.	State or Country	Add. Info. on Husband
Birth	Oct 7, 1832	Gibson County, IN			
Chr'nd					
Marr.	Aug 3, 1854	Posey County, IN			
Death	1912				
Burial		Cynthiana, IN			

Places of Residence Cynthiana, IN

Occupation Farmer Church Affiliation Military Rec.

Other wives, if any. No. (1) (2) etc.
Make separate sheet for each marr.

His Father Charles Cleveland Mother's Maiden Name Phoebe Lunceford

Wife's Full Maiden Name Malinda Endicott

Wife's Data	Day Month Year	City, Town or Place	County or Province, etc	State or Country	Add. Info. on Wife
Birth	Aug 11, 1830	Posey County, IN			
Chr'nd					
Death					
Burial					

Places of Residence

Occupation Church Affiliation Military Rec.

Other husbands, if any. No. (1) (2) etc.
Make separate sheet for each marr.

Her Father Harry Endicott Mother's Maiden Name Mary Jane Calvert

Sex	Children's Names in Full (Arrange in order of birth)	Children's Data	Day Month Year	City, Town or Place	County or Province, etc.	State or Country	Add. info. on Children
	1 Charles Henry	Birth	Aug 11, 1861	Gibson County, IN			
	Full Name of Spouse	Marr.					
		Death					
		Burial					
	2 Joseph Casey	Birth	Sept 2, 1863	Gibson County, IN			
	Full Name of Spouse	Marr.					
		Death					
		Burial					
	3 Louella	Birth	June 7, 1865	Gibson County, IN			
	Full Name of Spouse	Marr.					
		Death					
		Burial					
	4 Mary Ida	Birth	Apr 26, 1868	Gibson County, IN			
	Full Name of Spouse	Marr.					
		Death					
		Burial					
	5 Jasper	Birth	Feb 25, 1870	Gibson County, IN			
	Full Name of Spouse	Marr.					
		Death					
		Burial					
	6 Newton	Birth	Feb 25, 1870	Gibson County, IN			
	Full Name of Spouse	Marr.					
		Death					
		Burial					
	7	Birth					
	Full Name of Spouse	Marr.					
		Death					
		Burial					
	8	Birth					
	Full Name of Spouse	Marr.					
		Death					
		Burial					

Compiler

Address

City, State, Zip

Date

Notes:

Form A100 Family Group Sheet by The Everton Publishers, P.O. Box 368, Logan, UT 84321 Publishers of The Genealogical Helper. Send for a free catalogue with list and full descriptions of many genealogical aids.

Husband's Full Name

Additional Children and Sources:

Husband's name

Wife's name

Sex	Children's Names in Full (Arrange in order of birth)	Children's Data	Day Month Year	City, Town or Place County or Province, etc. State or Country	Add. info. on Chil
	9	Birth			
		Marr.			
	Full Name of Spouse	Death			
		Burial			
	10	Birth			
		Marr.			
	Full Name of Spouse	Death			
		Burial			
	11	Birth			
		Marr.			
	Full Name of Spouse	Death			
		Burial			
	12	Birth			
		Marr.			
	Full Name of Spouse	Death			
		Burial			
	13	Birth			
		Marr.			
	Full Name of Spouse	Death			
		Burial			
	14	Birth			
		Marr.			
	Full Name of Spouse	Death			
		Burial			
	15	Birth			
		Marr.			
	Full Name of Spouse	Death			
		Burial			

Sources for Husband:

Sources for Wife:

Sources for Children:

Additional Information:

Family Group Sheet

Husband's Full Name Ranzy Carter Cleveland (p. 1 of 2) **Chart No.**

Husband's Data	Day Month Year	City, Town or Place	County or Province, etc.	State or Country	Add. Info. on Husband
Birth	Dec 6, 1839	Gibson County, IN			
Chr'nd					
Marr.	Aug 29, 1860	Gibson County, IN			
Death	28 Dec 1918	Ora, IN			
Burial					

Places of Residence Carmi, IL

Occupation merchant Church Affiliation Military Rec.

Other wives, if any. No. (1) (2) etc. Make separate sheet for each marr. 2. Barbara Catherine Weintz

His Father Charles Cleveland Mother's Maiden Name Phoebe Lunceford

Wife's Full Maiden Name Elizabeth Weintz

Wife's Data	Day Month Year	City, Town or Place	County or Province, etc	State or Country	Add. Info. on Wife
Birth	Mar 28, 1842	Germany			
Chr'nd					
Death	July 7, 1879	Carmi, White County, IL			
Burial					

Places of Residence

Occupation Church Affiliation Military Rec.

Other husbands, if any. No. (1) (2) etc. Make separate sheet for each marr.

Her Father Jacob Weintz Mother's Maiden Name Krutz

Sex	Childrens Names in Full (Arrange in order of birth)	Childrens Data	Day Month Year	City, Town or Place	County or Province, etc.	State or Country	Add. info. on Children
	1 Amanda	Birth	July 8, 1861	Gibson County, IN			
	Full Name of Spouse	Marr.					
		Death					
		Burial					
	2 Emma	Birth	Feb 6, 1864	Gibson County, IN			
	Full Name of Spouse	Marr.					
		Death					
		Burial					
	3 John	Birth	Jan 26, 1867	Gibson County, IN			
	Full Name of Spouse	Marr.					
		Death	Feb 22, 1883	Carmi, IL			
		Burial					
	4 Lily	Birth	Aug 13, 1870	Carmi, IL			
	Full Name of Spouse	Marr.					
		Death					
		Burial					
	5 James	Birth	Jan 14, 1873	Carmi, IL			
	Full Name of Spouse	Marr.					
		Death	Aug 17, 1875	Carmi, IL			
		Burial					
	6	Birth					
	Full Name of Spouse	Marr.					
		Death					
		Burial					
	7	Birth					
	Full Name of Spouse	Marr.					
		Death					
		Burial					
	8	Birth					
	Full Name of Spouse	Marr.					
		Death					
		Burial					

Compiler

Address

City, State, Zip

Date

Notes:

Form A100, Family Group Sheet by The Everton Publishers, P.O. Box 368, Logan, UT 84321. Publishers of The Genealogical Helper. Send for a free catalogue with list and full descriptions of many genealogical aids.

Husband's Full Name

Additional Children and Sources:

Husband's name

Wife's name

Sex	Children's Names in Full (Arrange in order of birth)	Children's Data	Day Month Year	City, Town or Place County or Province, etc. State or Country	Add. info. on Chil
	9	Birth			
		Marr.			
	Full Name of Spouse	Death			
		Burial			
	10	Birth			
		Marr.			
	Full Name of Spouse	Death			
		Burial			
	11	Birth			
		Marr.			
	Full Name of Spouse	Death			
		Burial			
	12	Birth			
		Marr.			
	Full Name of Spouse	Death			
		Burial			
	13	Birth			
		Marr.			
	Full Name of Spouse	Death			
		Burial			
	14	Birth			
		Marr.			
	Full Name of Spouse	Death			
		Burial			
	15	Birth			
		Marr.			
	Full Name of Spouse	Death			
		Burial			

Sources for Husband:

Sources for Wife:

Sources for Children:

Additional Information:

Family Group Sheet

Husband's Full Name Ranty Carter Cleveland (p. 2 of 2) **Chart No.**

Husband's Data	Day Month Year	City, Town or Place	County or Province, etc.	State or Country	Add. Info. on Husband
Birth	Dec 6, 1839	Gibson County, IN			
Chr'nd					
Marr.	Aug 17, 1879	Carmi, White County, IL			
Death	28 Dec 1918	Ora, IN			
Burial					

Places of Residence Carmi, IL

Occupation merchant Church Affiliation Military Rec.

Other wives, if any. No. (1) (2) etc.
Make separate sheet for each marr. 1. Elizabeth Weintz

His Father Charles Cleveland Mother's Maiden Name Phoebe Lunceford

Wife's Full Maiden Name Barbara Catherine Weintz

Wife's Data	Day Month Year	City, Town or Place	County or Province, etc	State or Country	Add. Info. on Wife
Birth		IL			
Chr'nd					
Death					
Burial					

Places of Residence

Occupation Church Affiliation Military Rec.

Other husbands, if any. No. (1) (2) etc.
Make separate sheet for each marr.

Her Father Jacob Weintz Mother's Maiden Name Krutz

Sex	Childrens Names in Full (Arrange in order of birth)	Childrens Data	Day Month Year	City, Town or Place	County or Province, etc.	State or Country	Add. info. on Children
	1 Grover Verner	Birth	July 8, 1883	Carmi, IL			
	Full Name of Spouse	Marr.					
		Death					
		Burial					
	2	Birth					
	Full Name of Spouse	Marr.					
		Death					
		Burial					
	3	Birth					
	Full Name of Spouse	Marr.					
		Death					
		Burial					
	4	Birth					
	Full Name of Spouse	Marr.					
		Death					
		Burial					
	5	Birth					
	Full Name of Spouse	Marr.					
		Death					
		Burial					
	6	Birth					
	Full Name of Spouse	Marr.					
		Death					
		Burial					
	7	Birth					
	Full Name of Spouse	Marr.					
		Death					
		Burial					
	8	Birth					
	Full Name of Spouse	Marr.					
		Death					
		Burial					

Compiler Notes:

Address

City, State, Zip

Date

Form A100. Family Group Sheet by The Everton Publishers, P.O. Box 368, Logan, UT 84321. Publishers of *The Genealogical Helper*. Send for a free catalogue with list and full descriptions of many genealogical aids.

Husband's Full Name

Additional Children and Sources:

Husband's name

Wife's name

Sex	Childrens Names in Full (Arrange in order of birth)	Childrens Data	Day Month Year	City, Town or Place County or Province, etc. State or Country	Add. info. on Chil...
	9	Birth			
		Marr.			
	Full Name of Spouse	Death			
		Burial			
	10	Birth			
		Marr.			
	Full Name of Spouse	Death			
		Burial			
	11	Birth			
		Marr.			
	Full Name of Spouse	Death			
		Burial			
	12	Birth			
		Marr.			
	Full Name of Spouse	Death			
		Burial			
	13	Birth			
		Marr.			
	Full Name of Spouse	Death			
		Burial			
	14	Birth			
		Marr.			
	Full Name of Spouse	Death			
		Burial			
	15	Birth			
		Marr.			
	Full Name of Spouse	Death			
		Burial			

Sources for Husband:

Sources for Wife:

Sources for Children:

Additional Information:

Family Group Sheet

Husband's Full Name Lewis Wilson Cleveland **Chart No.**

Husband's Data	Day Month Year	City, Town or Place	County or Province, etc.	State or Country	Add. Info. on Husband
Birth	June 16, 1842	Gibson County, IN			
Chr'nd					
Marr.	May 25, 1862	Posey County, IN			
Death	1923				
Burial		Cynthiana, IN			

Places of Residence Cynthiana, IN

Occupation Church Affiliation Military Rec.

Other wives, if any. No. (1) (2) etc.
Make separate sheet for each marr.

His Father Charles Cleveland Mother's Maiden Name Phoebe Lunceford

Wife's Full Maiden Name Elizabeth Meadows

Wife's Data	Day Month Year	City, Town or Place	County or Province, etc	State or Country	Add. Info. on Wife
Birth	Aug 26, 1842	Posey County, IN			
Chr'nd					
Death					
Burial					

Places of Residence

Occupation Church Affiliation Military Rec.

Other husbands, if any. No. (1) (2) etc.
Make separate sheet for each marr.

Her Father George Herndon Meadows Mother's Maiden Name Matilda Allen

Sex	Childrens Names, in Full (Arrange in order of birth)	Childrens Data	Day Month Year	City, Town or Place	County or Province, etc.	State or Country	Add. info. on Children
	1 Arthy Millen	Birth	May 18, 1863	Gibson County, IN			
	Full Name of Spouse	Marr.					
		Death					
		Burial					
	2 George Washington	Birth	Apr 17, 1865	Gibson County, IN			
	Full Name of Spouse	Marr.					
		Death					
		Burial					
	3 Lucian Neely	Birth	Oct 6, 1868	Gibson County, IN			
	Full Name of Spouse	Marr.					
		Death					
		Burial					
	4 Laura Ellen	Birth	Sept 27, 1872	Gibson County, IN			
	Full Name of Spouse	Marr.					
		Death					
		Burial					
	5 Mandaline	Birth	Aug 13, 1875	Gibson County, IN			
	Full Name of Spouse	Marr.					
		Death					
		Burial					
	6 Effa Girtrue	Birth	Aug 13, 1877	Gibson County, IN			
	Full Name of Spouse	Marr.					
		Death	Nov 7, 1880				
		Burial					
	7 Dexter Lee	Birth	Aug 17, 1879	Gibson County, IN			
	Full Name of Spouse	Marr.					
		Death					
		Burial					
	8 Grover	Birth	Mar 22, 1885	Gibson County, IN			
	Full Name of Spouse	Marr.					
		Death					
		Burial					

Compiler

Address

City, State, Zip

Date

Notes:

Form AL00. Family Group Sheet by The Everton Publishers, P.O. Box 368, Logan, UT 84321. Publishers of *The Genealogical Helper*. Send for a free catalogue with list and full descriptions of many genealogical aids.

Husband's Full Name

Additional Children and Sources:

Husband's name

Wife's name

Sex	Childrens Names in Full (Arrange in order of birth)	Childrens Data	Day Month Year	City, Town or Place	County or Province, etc.	State or Country	Add. info. on Chil
	9 Colonel Guy	Birth	Nov 18, 1886	Gibson County, IN			
	Full Name of Spouse	Marr.					
		Death					
		Burial					
	10	Birth					
		Marr.					
	Full Name of Spouse	Death					
		Burial					
	11	Birth					
		Marr.					
	Full Name of Spouse	Death					
		Burial					
	12	Birth					
		Marr.					
	Full Name of Spouse	Death					
		Burial					
	13	Birth					
		Marr.					
	Full Name of Spouse	Death					
		Burial					
	14	Birth					
		Marr.					
	Full Name of Spouse	Death					
		Burial					
	15	Birth					
		Marr.					
	Full Name of Spouse	Death					
		Burial					

Sources for Husband:

Sources for Wife:

Sources for Children:

Additional Information:

Family Group Sheet

Husband's Full Name James Thompson Martin **Chart No.**

Husband's Data	Day Month Year	City, Town or Place	County or Province, etc.	State or Country	Add. Info. on Husband
Birth	July 2, 1842	Vanderburgh County, IN			
Chr'nd					
Marr.	Apr 13, 1865	Gibson County, IN			
Death					
Burial					

Places of Residence White County, IL

Occupation farmer Church Affiliation Military Rec.

Other wives: if any, No. (1) (2) etc.
Make separate sheet for each marr.

His Father William Martin Mother's Maiden Name Nancy Robinson

Wife's Full Maiden Name Eliza Ann Cleveland

Wife's Data	Day Month Year	City, Town or Place	County or Province, etc.	State or Country	Add. Info. on Wife
Birth	Nov 16, 1845	Gibson County, IN			
Chr'nd					
Death	1915				
Burial		Little Zion Cemetery (White County, IL?)			

Places of Residence

Occupation Church Affiliation Military Rec.

Other husbands: if any, No. (1) (2) etc.
Make separate sheet for each marr.

Her Father Charles Cleveland Mother's Maiden Name Phoebe Lunceford

Sex	Childrens Names in Full (Arrange in order of birth)	Childrens Data	Day Month Year	City, Town or Place	County or Province, etc.	State or Country	Add. info. on Children
	1 Nancy Jane	Birth	Feb 24, 1866	Gibson County, IN			
	Full Name of Spouse	Marr.					
		Death					
		Burial					
	2 Laura Emma	Birth	Dec 13, 1868	Gibson County, IN			
	Full Name of Spouse	Marr.					
		Death					
		Burial					
	3 Charles William	Birth	Apr 8, 1871	Gibson County, IN			
	Full Name of Spouse	Marr.					
		Death					
		Burial					
	4 Lemuel Potter	Birth	Jan 18, 1873	Gibson County, IN			
	Full Name of Spouse	Marr.					
		Death					
		Burial					
	5 Minnie Bell	Birth	Jan 25, 1875	Gibson County, IN			
	Full Name of Spouse	Marr.					
		Death					
		Burial					
	6	Birth					
	Full Name of Spouse	Marr.					
		Death					
		Burial					
	7	Birth					
	Full Name of Spouse	Marr.					
		Death					
		Burial					
	8	Birth					
	Full Name of Spouse	Marr.					
		Death					
		Burial					

Compiler

Address

City, State, Zip

Date

Notes:

Form A100, Family Group Sheet by The Everton Publishers, P. O. Box 368, Logan, UT 84321. Publishers of *The Genealogical Helper*. Send for a free catalogue with list and full descriptions of many genealogical aids.

Husband's Full Name

Additional Children and Sources:

Husband's name

Wife's name

Sex	Children's Names in Full (Arrange in order of birth)	Children's Data	Day Month Year	City, Town or Place County or Province, etc. State or Country	Add. info. on Chil...
	9	Birth			
		Marr.			
	Full Name of Spouse	Death			
		Burial			
	10	Birth			
		Marr.			
	Full Name of Spouse	Death			
		Burial			
	11	Birth			
		Marr.			
	Full Name of Spouse	Death			
		Burial			
	12	Birth			
		Marr.			
	Full Name of Spouse	Death			
		Burial			
	13	Birth			
		Marr.			
	Full Name of Spouse	Death			
		Burial			
	14	Birth			
		Marr.			
	Full Name of Spouse	Death			
		Burial			
	15	Birth			
		Marr.			
	Full Name of Spouse	Death			
		Burial			

Sources for Husband:

Sources for Wife:

Sources for Children:

Additional Information:

Family Group Sheet

Husband's Full Name Elias Williams **Chart No.**

Husband's Data	Day Month Year	City, Town or Place	County or Province, etc.	State or Country	Add. Info. on Husband
Birth	Sept 20, 1843	Gibson County, IN			
Chr'nd					
Marr.	Jan 4, 1864	Gibson County, IN			
Death					
Burial					

Places of Residence Gibson County, IN

Occupation farmer Church Affiliation Military Rec.

Other wives, if any. No. (1) (2) etc.
Make separate sheet for each marr.

His Father James Williams Mother's Maiden Name Julianna McDonald

Wife's Full Maiden Name Emmaline Cleveland

Wife's Data	Day Month Year	City, Town or Place	County or Province, etc	State or Country	Add. Info. on Wife
Birth	July 8, 1847	Gibson County, IN			
Chr'nd					
Death	1912				
Burial					

Places of Residence

Occupation Church Affiliation Military Rec.

Other husbands, if any. No. (1) (2) etc.
Make separate sheet for each marr.

Her Father Charles Cleveland Mother's Maiden Name Phoebe Lunceford

Sex	Childrens Names in Full (Arrange in order of birth)	Childrens Data	Day Month Year	City, Town or Place	County or Province, etc.	State or Country	Add. info. on Children
	1 Amanda Frances	Birth	Oct 24, 1866	Gibson County, IN			
	Full Name of Spouse	Marr.					
		Death					
		Burial					
	2 Elixa Etta	Birth	May 20, 1868	Gibson County, IN			
	Full Name of Spouse	Marr.					
		Death	Nov 9, 1868	Gibson County, IN			
		Burial					
	3 James Calvin	Birth	Aug 11, 1869	Gibson County, IN			
	Full Name of Spouse	Marr.					
		Death					
		Burial					
	4 Della	Birth	Jan 19, 1873	Gibson County, IN			
	Full Name of Spouse	Marr.					
		Death					
		Burial					
	5 Sarah Ellen	Birth	Nov 30, 1874	Gibson County, IN			
	Full Name of Spouse	Marr.					
		Death					
		Burial					
	6 Rany	Birth	May 7, 1877	Gibson County, IN			
	Full Name of Spouse	Marr.					
		Death					
		Burial					
	7 Harley	Birth	May 21, 1883	Gibson County, IN			
	Full Name of Spouse	Marr.					
		Death					
		Burial					
	8 Ethel	Birth	May 21, 1883	Gibson County, IN			
	Full Name of Spouse	Marr.					
		Death					
		Burial					

Compiler

Address

City, State, Zip

Date

Notes:

Form A100, Family Group Sheet by The Everton Publishers, P.O. Box 368, Logan, UT 84321. Publishers of *The Genealogical Helper*. Send for a free catalogue with list and full descriptions of many genealogical aids.

Husband's Full Name

Additional Children and Sources:

Husband's name

Wife's name

Sex	Children's Names in Full (Arrange in order of birth)	Children's Data	Day Month Year	City, Town or Place County or Province, etc. State or Country	Add. info. on Chil
	9	Birth			
		Marr.			
	Full Name of Spouse	Death			
		Burial			
	10	Birth			
		Marr.			
	Full Name of Spouse	Death			
		Burial			
	11	Birth			
		Marr.			
	Full Name of Spouse	Death			
		Burial			
	12	Birth			
		Marr.			
	Full Name of Spouse	Death			
		Burial			
	13	Birth			
		Marr.			
	Full Name of Spouse	Death			
		Burial			
	14	Birth			
		Marr.			
	Full Name of Spouse	Death			
		Burial			
	15	Birth			
		Marr.			
	Full Name of Spouse	Death			
		Burial			

Sources for Husband:

Sources for Wife:

Sources for Children:

Additional Information:

Family Group Sheet

Husband's Full Name John White

Chart No.

Husband's Data	Day Month Year	City, Town or Place	County or Province, etc.	State or Country	Add. Info. on Husband
Birth					
Chr'nd					
Marr.	31 Oct 1826	Harrison County, KY			
Death					
Burial					

Places of Residence Gibson County, IN

Occupation farmer Church Affiliation Military Rec.

Other wives, if any. No. (1) (2) etc.
Make separate sheet for each marr.

His Father Mother's Maiden Name

Wife's Full Maiden Name Rebecca Cleveland

Wifes Data	Day Month Year	City, Town or Place	County or Province, etc	State or Country	Add. Info. on Wife
Birth	1802	Harrison County, KY			
Chr'nd					
Death		Gibson County, IN			
Burial					

Places of Residence

Occupation Church Affiliation Military Rec.

Other husbands, if any. No. (1) (2) etc.
Make separate sheet for each marr.

Her Father Micajah Cleveland Mother's Maiden Name Sarah Whaley

Sex	Childrens Names in Full (Arrange in order of birth)	Childrens Data	Day Month Year	City, Town or Place	County or Province, etc.	State or Country	Add. info. on Children
	1 Charles H.	Birth	1829				
		Marr.					
	Full Name of Spouse	Death					
		Burial					
	2 George T.	Birth	1833				
		Marr.					
	Full Name of Spouse	Death	1917				
	Irene Pritchett	Burial					
	3 Mary	Birth	1835				
		Marr.					
	Full Name of Spouse	Death					
		Burial					
	4 James	Birth	1838				
		Marr.					
	Full Name of Spouse	Death					
		Burial					
	5	Birth					
		Marr.					
	Full Name of Spouse	Death					
		Burial					
	6	Birth					
		Marr.					
	Full Name of Spouse	Death					
		Burial					
	7	Birth					
		Marr.					
	Full Name of Spouse	Death					
		Burial					
	8	Birth					
		Marr.					
	Full Name of Spouse	Death					
		Burial					

Compiler

Address

City, State, Zip

Date

Notes:

Form A100, Family Group Sheet by The Everton Publishers, P.O. Box 368, Logan, UT 84321. Publishers of The Genealogical Helper. Send for free catalogue with list and full descriptions of many genealogical aids.

Husband's Full Name _____

Additional Children and Sources:

Husband's name

Wife's name

Sex	Children's Names in Full (Arrange in order of birth)	Children's Data	Day Month Year	City, Town or Place County or Province, etc. State or Country	Add. info. on Child
	9	Birth			
		Marr.			
	Full Name of Spouse	Death			
		Burial			
	10	Birth			
		Marr.			
	Full Name of Spouse	Death			
		Burial			
	11	Birth			
		Marr.			
	Full Name of Spouse	Death			
		Burial			
	12	Birth			
		Marr.			
	Full Name of Spouse	Death			
		Burial			
	13	Birth			
		Marr.			
	Full Name of Spouse	Death			
		Burial			
	14	Birth			
		Marr.			
	Full Name of Spouse	Death			
		Burial			
	15	Birth			
		Marr.			
	Full Name of Spouse	Death			
		Burial			

Sources for Husband:

Sources for Wife:

Sources for Children:

Additional Information:

Family Group Sheet

Husband's Full Name Leland Cleveland (p. 1 of 2) Chart No.

Husband's Data	Day Month Year	City, Town or Place	County or Province, etc.	State or Country	Add. Info. on Husband
Birth	1804	Harrison County, KY			
Chr'nd					
Marr.	Aug 7, 1824				
Death	Sept 20, 1865	Posey County, IN			
Burial		Cynthiana, IN (old cemetery)			

Places of Residence

Occupation farmer Church Affiliation Military Rec.

Other wives, if any. No. (1) (2) etc. Make separate sheet for each marr. 2. Eliza Montgomery Spillman (m. July 31, 1843) m. 3?

His Father Micajah Cleveland Mother's Maiden Name Sarah Whaley

Wife's Full Maiden Name Nancy Lunceford

Wife's Data	Day Month Year	City, Town or Place	County or Province, etc	State or Country	Add. Info. on Wife
Birth					
Chr'nd					
Death					
Burial					

Places of Residence

Occupation Church Affiliation Military Rec.

Other husbands, if any. No. (1) (2) etc. Make separate sheet for each marr.

Her Father James Lunceford Mother's Maiden Name

Sex	Children's Names in Full (Arrange in order of birth)	Children's Data	Day Month Year	City, Town or Place	County or Province, etc.	State or Country	Add. info. on Children
	1 Eliza	Birth	1826				m. 2 Wm. Young
	Full Name of Spouse	Marr.					
	R. Montgomery	Death	1896				
		Burial					
	2 William H.	Birth	1828				
		Marr.					
	Full Name of Spouse	Death	1900				
	Audra Williams	Burial					
	3 James H.	Birth	1832				
		Marr.					
	Full Name of Spouse	Death	1914				
	Julia Reeves	Burial					
	4 Fanny	Birth	1834				
		Marr.					
	Full Name of Spouse	Death					
		Burial					
	5 Phoebe J.	Birth	1835				
		Marr.					
	Full Name of Spouse	Death					
	George Rutledge	Burial					
	6 Andrew J.	Birth	1837				m. 3 times
		Marr.					
	Full Name of Spouse	Death	1895				
		Burial					
	7 George W.	Birth	1839				m. 2 Rachel
		Marr.					Calvert
	Full Name of Spouse	Death	1928				
	Mary Tate	Burial					
	8 Louisiana	Birth	1841				
		Marr.					
	Full Name of Spouse	Death	1878				
	David Craig	Burial					

Compiler

Address

City, State, Zip

Date

Notes:

Form A100 Family Group Sheet by The Everton Publishers, P.O. Box 368, Logan, UT 84321 Publishers of The Genealogical Helper. Send for a free catalogue with list and full descriptions of many genealogical aids.

Husband's Full Name

Additional Children and Sources:

Husband's name

Wife's name

Sex	Children's Names in Full (Arrange in order of birth)	Children's Data	Day Month Year	City, Town or Place County or Province, etc. State or Country	Add. info. on Chil
	9	Birth			
		Marr.			
	Full Name of Spouse	Death			
		Burial			
	10	Birth			
		Marr.			
	Full Name of Spouse	Death			
		Burial			
	11	Birth			
		Marr.			
	Full Name of Spouse	Death			
		Burial			
	12	Birth			
		Marr.			
	Full Name of Spouse	Death			
		Burial			
	13	Birth			
		Marr.			
	Full Name of Spouse	Death			
		Burial			
	14	Birth			
		Marr.			
	Full Name of Spouse	Death			
		Burial			
	15	Birth			
		Marr.			
	Full Name of Spouse	Death			
		Burial			

Sources for Husband:

Sources for Wife:

Sources for Children:

Additional Information:

Family Group Sheet

Husband's Full Name Leland Cleveland (p. 2 of 2) Chart No.

Husband's Data	Day Month Year	City, Town or Place	County or Province, etc.	State or Country	Add. Info. on Husband
Birth	1804	Harrison County, KY			
Chr'nd					
Marr.	July 31, 1843				
Death	Sept 20, 1865	Posey County, IN			
Burial					

Places of Residence

Occupation farmer Church Affiliation Military Rec.

Other wives, if any. No. (1) (2) etc. Make separate sheet for each marr. 1. Nancy Lunceford 3.?

His Father Micajah Cleveland Mother's Maiden Name Sarah Whaley

Wife's Full Maiden Name Eliza Montgomery

Wifes Data	Day Month Year	City, Town or Place	County or Province, etc	State or Country	Add. Info. on Wife
Birth					
Chr'nd					
Death					
Burial					

Places of Residence

Occupation Church Affiliation Military Rec.

Other husbands, if any. No. (1) (2) etc. Make separate sheet for each marr. 1.? Spillman

Her Father Mother's Maiden Name

Sex	Childrens Names in Full (Arrange in order of birth)	Childrens Data	Day Month Year	City, Town or Place	County or Province, etc.	State or Country	Add. info. on Children
	1 Jesse	Birth	1850				IN
		Marr.					
	Full Name of Spouse	Death					
	Matilda Meadows	Burial					
	2	Birth					
		Marr.					
	Full Name of Spouse	Death					
		Burial					
	3	Birth					
		Marr.					
	Full Name of Spouse	Death					
		Burial					
	4	Birth					
		Marr.					
	Full Name of Spouse	Death					
		Burial					
	5	Birth					
		Marr.					
	Full Name of Spouse	Death					
		Burial					
	6	Birth					
		Marr.					
	Full Name of Spouse	Death					
		Burial					
	7	Birth					
		Marr.					
	Full Name of Spouse	Death					
		Burial					
	8	Birth					
		Marr.					
	Full Name of Spouse	Death					
		Burial					

Compiler

Address

City, State, Zip

Date

Notes:

Form A100. Family Group Sheet by The Everton Publishers, P.O. Box 368, Logan, UT 84321. Publishers of *The Genealogical Helper*. Send for a free catalogue with list and full descriptions of many genealogical aids.

sband's Full Name

Additional Children and Sources:

Husband's name

Wife's name

Sex	Childrens Names in Full (Arrange in order of birth)	Childrens Data	Day Month Year	City, Town or Place County or Province, etc. State or Country	Add. info. on Chil
	9	Birth			
		Marr.			
	Full Name of Spouse	Death			
		Burial			
	10	Birth			
		Marr.			
	Full Name of Spouse	Death			
		Burial			
	11	Birth			
		Marr.			
	Full Name of Spouse	Death			
		Burial			
	12	Birth			
		Marr.			
	Full Name of Spouse	Death			
		Burial			
	13	Birth			
		Marr.			
	Full Name of Spouse	Death			
		Burial			
	14	Birth			
		Marr.			
	Full Name of Spouse	Death			
		Burial			
	15	Birth			
		Marr.			
	Full Name of Spouse	Death			
		Burial			

Sources for Husband:

Sources for Wife:

Sources for Children:

Additional Information:

Family Group Sheet

Husband's Full Name Alvin Cleveland **Chart No.**

Husband's Data	Day Month Year	City, Town or Place	County or Province, etc.	State or Country	Add. Info. on Husband
Birth	1805	Harrison County, KY			
Chr'nd					
Marr.	1841				
Death	c1875	Franklin County, IL			
Burial					

Places of Residence IN; Franklin County, IL

Occupation Church Affiliation Military Rec.

Other wives, if any. No. (1) (2) etc. Make separate sheet for each marr. 1. Maria Estes (m. 1834)

His Father Micajah Cleveland Mother's Maiden Name Sarah Whaley

Wife's Full Maiden Name Polly Anderson

Wife's Data	Day Month Year	City, Town or Place	County or Province, etc	State or Country	Add. Info. on Wife
Birth					
Chr'nd					
Death					
Burial					

Places of Residence

Occupation Church Affiliation Military Rec.

Other husbands, if any. No. (1) (2) etc. Make separate sheet for each marr.

Her Father Mother's Maiden Name

Sex	Children's Names in Full (Arrange in order of birth) out of order	Children's Data	Day Month Year	City, Town or Place / County or Province, etc. / State or Country	Add. info. on Children
	1 Maria	Birth	1842	Posey County, IN	of Franklin
		Marr.		Franklin County, IL	County in
	Full Name of Spouse	Death	1914		1836
	William Pry	Burial			
	2 Samuel	Birth	1847	Posey County, IN	of Franklin
		Marr.			County, IL
	Full Name of Spouse	Death	1919		
	Glorygina Wilkinson	Burial			
	3 Martha	Birth	1856	Posey County, IN	of Franklin
		Marr.		Franklin County, IL	County, IL
	Full Name of Spouse	Death	1924		
	Dan Links	Burial			
	4 America Elizabeth	Birth	1861	Posey County, IN	of Franklin
		Marr.		Franklin County, IL	County, IL
	Full Name of Spouse	Death	1920		
	Samuel Bonner	Burial			
	5 Sarah F.	Birth	1849	Franklin County, IL	of Franklin
		Marr.		Franklin County, IL	County, IL
	Full Name of Spouse	Death	1946		
	Mrs. A Riley Ramsey	Burial			
	6 Anna (Fanny?)	Birth	1859	Franklin County, IL	of Franklin
		Marr.		Franklin County, IL	County, IL
	Full Name of Spouse	Death			
	James Miller	Burial			
	7	Birth			
		Marr.			
	Full Name of Spouse	Death			
		Burial			
	8	Birth			
		Marr.			
	Full Name of Spouse	Death			
		Burial			

Compiler

Address

City, State, Zip

Date

Notes:

Husband's Full Name

Form A100, Family Group Sheet, by The Everton Publishers, P.O. Box 368, Logan, UT 84321. Publishers of The Genealogical Helper and over 40 other catalogue with list and full descriptions of many genealogical aids.

Additional Children and Sources:

Husband's name

Wife's name

Sex	Children's Names in Full (Arrange in order of birth)	Children's Data	Day Month Year	City, Town or Place County or Province, etc. State or Country	Add. info. on Child
	9	Birth			
		Marr.			
	Full Name of Spouse	Death			
		Burial			
	10	Birth			
		Marr.			
	Full Name of Spouse	Death			
		Burial			
	11	Birth			
		Marr.			
	Full Name of Spouse	Death			
		Burial			
	12	Birth			
		Marr.			
	Full Name of Spouse	Death			
		Burial			
	13	Birth			
		Marr.			
	Full Name of Spouse	Death			
		Burial			
	14	Birth			
		Marr.			
	Full Name of Spouse	Death			
		Burial			
	15	Birth			
		Marr.			
	Full Name of Spouse	Death			
		Burial			

Sources for Husband:

Sources for Wife:

Sources for Children:

Additional Information:

Family Group Sheet

Husband's Full Name Benjamin Williams

Chart No.

Husband's Data	Day Month Year	City, Town or Place	County or Province, etc.	State or Country	Add. Info. on Husband
Birth					
Chr'nd					
Marr.	19 Dec 1829	Posey County, IN			
Death					
Burial					

Places of Residence NE

Occupation blacksmith Church Affiliation Military Rec.

Other wives if any No (1) (2) etc
Make separate sheet for each marr

His Father Mother's Maiden Name

Wife's Full Maiden Name Patsy Cleveland

Wife's Data	Day Month Year	City, Town or Place	County or Province, etc	State or Country	Add. Info. on Wife
Birth	1811	Harrison County, KY			
Chr'nd					
Death		NE			
Burial					

Places of Residence

Occupation Church Affiliation Military Rec.

Other husbands, if any No (1) (2) etc
Make separate sheet for each marr

Her Father Micajah Cleveland Mother's Maiden Name Sarah Whaley

Sex	Childrens Names in Full (Arrange in order of birth)	Childrens Data	Day Month Year	City, Town or Place	County or Province, etc.	State or Country	Add. info. on Children
	1 Samuel	Birth					
		Marr.					
	Full Name of Spouse	Death					
		Burial					
	2 William	Birth					
		Marr.					
	Full Name of Spouse	Death					
		Burial					
	3 Mary A	Birth					
		Marr.					
	Full Name of Spouse	Death					
		Burial					
	4 Amanda	Birth					
		Marr.					
	Full Name of Spouse	Death					
		Burial					
	5 Rachel	Birth					
		Marr.					
	Full Name of Spouse	Death					
		Burial					
	6 John	Birth					
		Marr.					
	Full Name of Spouse	Death					
		Burial					
	7	Birth					
		Marr.					
	Full Name of Spouse	Death					
		Burial					
	8	Birth					
		Marr.					
	Full Name of Spouse	Death					
		Burial					

Compiler

Address

City, State, Zip

Date

Notes:

Form A100, Family Group Sheet by The Everton Publishers, P.O. Box 368, Logan, UT 84321. Publishers of *The Genealogical Helper*. Send for a free catalogue with list and full descriptions of many genealogical aids.

Husband's Full Name

Additional Children and Sources:

Husband's name

Wife's name

Sex	Children's Names in Full (Arrange in order of birth)	Children's Data	Day Month Year	City, Town or Place County or Province, etc. State or Country	Add. info. on Child
	9	Birth			
		Marr.			
	Full Name of Spouse	Death			
		Burial			
	10	Birth			
		Marr.			
	Full Name of Spouse	Death			
		Burial			
	11	Birth			
		Marr.			
	Full Name of Spouse	Death			
		Burial			
	12	Birth			
		Marr.			
	Full Name of Spouse	Death			
		Burial			
	13	Birth			
		Marr.			
	Full Name of Spouse	Death			
		Burial			
	14	Birth			
		Marr.			
	Full Name of Spouse	Death			
		Burial			
	15	Birth			
		Marr.			
	Full Name of Spouse	Death			
		Burial			

Sources for Husband:

Sources for Wife:

Sources for Children:

Additional Information:

Family Group Sheet

Husband's Full Name John J. Douglas **Chart No.**

Husband's Data	Day Month Year	City, Town or Place	County or Province, etc.	State or Country	Add. Info. on Husband
Birth	25 Apr 1810	KY			
Chr'nd					
Marr.	25 28 Feb 1832	Gibson County, IN			
Death	1869	Gibson County, IN			
Burial		Mt Moriah Cemetery, Gibson City, IN			

Places of Residence

Occupation Farmer Church Affiliation Military Rec.

Other wives, if any. No. (1) (2) etc.
Make separate sheet for each marr.

His Father John Douglas Mother's Maiden Name Lydia Ridgedale

Wife's Full Maiden Name Hannah Ann Cleveland

Wife's Data	Day Month Year	City, Town or Place	County or Province, etc	State or Country	Add. Info. on Wife
Birth	1810	Harrison County, KY			
Chr'nd					
Death	15 Sep 1892				
Burial		Mt Moriah Cemetery, Gibson City, IN			

Places of Residence

Occupation Church Affiliation Military Rec.

Other husbands, if any No. (1) (2) etc.
Make separate sheet for each marr. 1. Ludwell K. Robinson (m. 2 Oct 1828 - Div) town

Her Father Micajah Cleveland Mother's Maiden Name Sarah Whaley

Sex	Children's Names in Full (Arrange in order of birth)	Children's Data	Day Month Year	City, Town or Place	County or Province, etc.	State or Country	Add. info. on Children
	1 Martha Jane	Birth	18 Mar 1834	IN			
		Marr.					
	Full Name of Spouse	Death	18 Apr 1894				
	Elisha Mead	Burial					
	2 Naomi	Birth	8 Oct 1835	IN			
		Marr.	3 Jul 1855	Gibson County, IN			
	Full Name of Spouse	Death	11 Jun 1873	Gibson County, IN			
	James P. Stone	Burial		Andrew Smith Cem. Owensville, IN			
	3 Luticia	Birth	15 Mar 1837	IN			
		Marr.	unm				
	Full Name of Spouse	Death	13 Nov 1866				
		Burial					
	4 Sarah Ann "Sally"	Birth	Apr 1840	IN			
		Marr.					
	Full Name of Spouse	Death	28 Apr 1904				
	David Fletcher	Burial					
	5 Mary "Polly"	Birth	29 Jun 1842	IN			
		Marr.					
	Full Name of Spouse	Death	31 May 1926				
	William Montgomery	Burial					
	6 James	Birth	6 Aug 1847	IN			
		Marr.					
	Full Name of Spouse (Hannon?)	Death	8 Oct 1923	White County, IN			
	Mary Harmon	Burial					
	7	Birth					
		Marr.					
	Full Name of Spouse	Death					
		Burial					
	8	Birth					
		Marr.					
	Full Name of Spouse	Death					
		Burial					

Compiler Notes:

Address

City, State, Zip

Date

From A100, Family Group Sheet by The Everton Publishers, P.O. Box 368, Logan, UT 84321. Publishers of The Genealogical Helper. Send for a free catalogue with list and full descriptions of many genealogical aids.

Husband's Full Name

Additional Children and Sources:

Husband's name

Wife's name

Sex	Children's Names in Full (Arrange in order of birth)	Children's Data	Day Month Year	City, Town or Place County or Province, etc. State or Country	Add. info. on Children
	9	Birth			
		Marr.			
	Full Name of Spouse	Death			
		Burial			
	10	Birth			
		Marr.			
	Full Name of Spouse	Death			
		Burial			
	11	Birth			
		Marr.			
	Full Name of Spouse	Death			
		Burial			
	12	Birth			
		Marr.			
	Full Name of Spouse	Death			
		Burial			
	13	Birth			
		Marr.			
	Full Name of Spouse	Death			
		Burial			
	14	Birth			
		Marr.			
	Full Name of Spouse	Death			
		Burial			
	15	Birth			
		Marr.			
	Full Name of Spouse	Death			
		Burial			

Sources for Husband:

Sources for Wife:

Sources for Children:

Additional Information:

Family Group Sheet

Husband's Full Name Elisha Mead

Chart No.

Husband's Data	Day Month Year	City, Town or Place	County or Province, etc.	State or Country	Add. Info. on Husband
Birth					
Chr'nd					
Marr.					
Death					
Burial					

Places of Residence

Occupation | Church Affiliation | Military Rec.

Other wives, if any. No. (1) (2) etc.
Make separate sheet for each marr.

His Father | Mother's Maiden Name

Wife's Full Maiden Name Martha Jane Douglas

Wife's Data	Day Month Year	City, Town or Place	County or Province, etc.	State or Country	Add. Info. on Wife
Birth	18 Mar 1834	IN			
Chr'nd					
Death	8 Apr 1894				
Burial					

Places of Residence

Occupation | Church Affiliation | Military Rec.

Other husbands, if any. No. (1) (2) etc.
Make separate sheet for each marr.

Her Father John J. Douglas | Mother's Maiden Name Hannah Cleveland

Sex	Children's Names in Full (Arrange in order of birth)	Children's Data	Day Month Year	City, Town or Place / County or Province, etc. / State or Country	Add. info. on Children
	1 Lodean	Birth	1868		m. a 2nd cousin
	Full Name of Spouse	Marr.			
	Dow Douglas	Death	1946		
		Burial			
	2	Birth			
		Marr.			
	Full Name of Spouse	Death			
		Burial			
	3	Birth			
		Marr.			
	Full Name of Spouse	Death			
		Burial			
	4	Birth			
		Marr.			
	Full Name of Spouse	Death			
		Burial			
	5	Birth			
		Marr.			
	Full Name of Spouse	Death			
		Burial			
	6	Birth			
		Marr.			
	Full Name of Spouse	Death			
		Burial			
	7	Birth			
		Marr.			
	Full Name of Spouse	Death			
		Burial			
	8	Birth			
		Marr.			
	Full Name of Spouse	Death			
		Burial			

Compiler | Notes:

Address

City, State, Zip

Date

Form A100. Family Group Sheet by The Everton Publishers, P.O. Box 368, Logan, UT 84321. Publishers of *The Genealogical Helper*. Send for a free catalogue with list and full descriptions of many genealogical aids.

Husband's Full Name

Additional Children and Sources:

Husband's name _____ Wife's name _____

Sex	Children's Names in Full (Arrange in order of birth)	Children's Data	Day Month Year	City, Town or Place County or Province, etc. State or Country	Add. info. on Children
	9	Birth			
		Marr.			
	Full Name of Spouse	Death			
		Burial			
	10	Birth			
		Marr.			
	Full Name of Spouse	Death			
		Burial			
	11	Birth			
		Marr.			
	Full Name of Spouse	Death			
		Burial			
	12	Birth			
		Marr.			
	Full Name of Spouse	Death			
		Burial			
	13	Birth			
		Marr.			
	Full Name of Spouse	Death			
		Burial			
	14	Birth			
		Marr.			
	Full Name of Spouse	Death			
		Burial			
	15	Birth			
		Marr.			
	Full Name of Spouse	Death			
		Burial			

Sources for Husband:

Sources for Wife:

Sources for Children:

Additional Information:

Family Group Sheet

Husband's Full Name Dow Douglas **Chart No.**

Husband's Data	Day Month Year	City, Town or Place	County or Province, etc.	State or Country	Add. Info. on Husband
Birth					
Chr'nd					
Marr.					
Death					
Burial					

Places of Residence

Occupation | Church Affiliation | Military Rec.

Other wives if any No (1) (2) etc
Make separate sheet for each marr.

His Father | Mother's Maiden Name

Wife's Full Maiden Name Lodean Mead

Wifes Data	Day Month Year	City, Town or Place	County or Province, etc	State or Country	Add. Info. on Wife
Birth	1868				
Chr'nd					
Death	1946				
Burial					

Places of Residence

Occupation | Church Affiliation | Military Rec.

Other husbands if any No (1) (2) etc
Make separate sheet for each marr.

Her Father Elisha Mead | Mother's Maiden Name Martha Jane Douglas

Sex	Childrens Names in Full (Arrange in order of birth)	Childrens Data	Day Month Year	City, Town or Place	County or Province, etc.	State or Country	Add. info. on Children
	1 Laura E.	Birth	1900				
		Marr.					
	Full Name of Spouse	Death	1991				
	Curtis C. Garwood	Burial					
	2	Birth					
		Marr.					
	Full Name of Spouse	Death					
		Burial					
	3	Birth					
		Marr.					
	Full Name of Spouse	Death					
		Burial					
	4	Birth					
		Marr.					
	Full Name of Spouse	Death					
		Burial					
	5	Birth					
		Marr.					
	Full Name of Spouse	Death					
		Burial					
	6	Birth					
		Marr.					
	Full Name of Spouse	Death					
		Burial					
	7	Birth					
		Marr.					
	Full Name of Spouse	Death					
		Burial					
	8	Birth					
		Marr.					
	Full Name of Spouse	Death					
		Burial					

Compiler | Notes:

Address

City, State, Zip

Date

Form A100, Family Group Sheet by The Everton Publishers, P.O. Box 368, Logan, UT 84321. Publishers of The Genealogical Helper, and for over a century with the full descriptions of many genealogical aids.

Husband's Full Name

Additional Children and Sources:

Husband's name

Wife's name

Sex	Children's Names in Full (Arrange in order of birth)	Children's Data	Day Month Year	City, Town or Place County or Province, etc. State or Country	Add. info. on Children
	9	Birth			
		Marr.			
	Full Name of Spouse	Death			
		Burial			
	10	Birth			
		Marr.			
	Full Name of Spouse	Death			
		Burial			
	11	Birth			
		Marr.			
	Full Name of Spouse	Death			
		Burial			
	12	Birth			
		Marr.			
	Full Name of Spouse	Death			
		Burial			
	13	Birth			
		Marr.			
	Full Name of Spouse	Death			
		Burial			
	14	Birth			
		Marr.			
	Full Name of Spouse	Death			
		Burial			
	15	Birth			
		Marr.			
	Full Name of Spouse	Death			
		Burial			

Sources for Husband:

Sources for Wife:

Sources for Children:

Additional Information:

Family Group Sheet

Husband's Full Name Curtis C. Garwood **Chart No.**

Husband's Data	Day Month Year	City, Town or Place	County or Province, etc.	State or Country	Add. Info. on Husband
Birth					
Chr'nd					
Marr.					
Death					
Burial					

Places of Residence

Occupation | Church Affiliation | Military Rec.

Other wives, if any. No. (1) (2) etc.
Make separate sheet for each marr.

His Father | Mother's Maiden Name

Wife's Full Maiden Name Laura E. Douglas

Wife's Data	Day Month Year	City, Town or Place	County or Province, etc	State or Country	Add. Info. on Wife
Birth	1900				
Chr'nd					
Death	1991				
Burial					

Places of Residence

Occupation | Church Affiliation | Military Rec.

Other husbands, if any. No. (1) (2) etc.
Make separate sheet for each marr.

Her Father Dow Douglas Mother's Maiden Name Lodean Mead

Sex	Childrens Names in Full (Arrange in order of birth)	Childrens Data	Day Month Year	City, Town or Place	County or Province, etc.	State or Country	Add. info. on Children
	1 Curtis D.	Birth	1920				
		Marr.					
	Full Name of Spouse	Death					
	Mary Kessler	Burial					
	2	Birth					
		Marr.					
	Full Name of Spouse	Death					
		Burial					
	3	Birth					
		Marr.					
	Full Name of Spouse	Death					
		Burial					
	4	Birth					
		Marr.					
	Full Name of Spouse	Death					
		Burial					
	5	Birth					
		Marr.					
	Full Name of Spouse	Death					
		Burial					
	6	Birth					
		Marr.					
	Full Name of Spouse	Death					
		Burial					
	7	Birth					
		Marr.					
	Full Name of Spouse	Death					
		Burial					
	8	Birth					
		Marr.					
	Full Name of Spouse	Death					
		Burial					

Compiler | Notes:

Address

City, State, Zip

Date

Form A100, Family Group Sheet by The Everton Publishers, P.O. Box 368, Logan, UT 84321. Publishers of *The Genealogical Helper*. Send for a free catalogue with list and full descriptions of many genealogical aids.

Husband's Full Name

Additional Children and Sources:

Husband's name

Wife's name

Sex	Childrens Names in Full (Arrange in order of birth)	Childrens Data	Day Month Year	City, Town or Place County or Province, etc. State or Country	Add. info. on Children
	9	Birth			
		Marr.			
	Full Name of Spouse	Death			
		Burial			
	10	Birth			
		Marr.			
	Full Name of Spouse	Death			
		Burial			
	11	Birth			
		Marr.			
	Full Name of Spouse	Death			
		Burial			
	12	Birth			
		Marr.			
	Full Name of Spouse	Death			
		Burial			
	13	Birth			
		Marr.			
	Full Name of Spouse	Death			
		Burial			
	14	Birth			
		Marr.			
	Full Name of Spouse	Death			
		Burial			
	15	Birth			
		Marr.			
	Full Name of Spouse	Death			
		Burial			

Sources for Husband:

Sources for Wife:

Sources for Children:

Additional Information:

Family Group Sheet

Husband's Full Name Curtis D. Garwood **Chart No.**

Husband's Data	Day Month Year	City, Town or Place	County or Province, etc.	State or Country	Add. Info. on Husband
Birth	1920				
Chr'nd					
Marr.					
Death					
Burial					

Places of Residence

Occupation | Church Affiliation | Military Rec.

Other wives, if any. No. (1) (2) etc.
Make separate sheet for each marr.

His Father Curtis C. Garwood Mother's Maiden Name Laura E. Douglas

Wife's Full Maiden Name Mary Kessler

Wifes Data	Day Month Year	City, Town or Place	County or Province, etc	State or Country	Add. Info. on Wife
Birth					
Chr'nd					
Death					
Burial					

Places of Residence

Occupation | Church Affiliation | Military Rec.

Other husbands, if any. No. (1) (2) etc.
Make separate sheet for each marr.

Her Father Mother's Maiden Name

Sex	Children's Names in Full (Arrange in order of birth)	Children's Data	Day Month Year	City, Town or Place	County or Province, etc.	State or Country	Add. info. on Children
	1 Richard C.	Birth	1946				m. 2 Judith Foster
	Full Name of Spouse Donna Gough	Marr.					
		Death					
		Burial					
	2	Birth					
		Marr.					
	Full Name of Spouse	Death					
		Burial					
	3	Birth					
		Marr.					
	Full Name of Spouse	Death					
		Burial					
	4	Birth					
		Marr.					
	Full Name of Spouse	Death					
		Burial					
	5	Birth					
		Marr.					
	Full Name of Spouse	Death					
		Burial					
	6	Birth					
		Marr.					
	Full Name of Spouse	Death					
		Burial					
	7	Birth					
		Marr.					
	Full Name of Spouse	Death					
		Burial					
	8	Birth					
		Marr.					
	Full Name of Spouse	Death					
		Burial					

Compiler

Address

City, State, Zip

Date

Notes:

Form A100. Family Group Sheet by The Everton Publishers, P.O. Box 368, Logan, UT 84321. Publishers of The Genealogical Helper. Send for a free catalogue with list and full descriptions of many genealogical aids.

Husband's Full Name

Additional Children and Sources:

Husband's name

Wife's name

Sex	Childrens Names in Full (Arrange in order of birth)	Childrens Data	Day Month Year	City, Town or Place County or Province, etc. State or Country	Add. info. on Children
	9	Birth			
		Marr.			
	Full Name of Spouse	Death			
		Burial			
	10	Birth			
		Marr.			
	Full Name of Spouse	Death			
		Burial			
	11	Birth			
		Marr.			
	Full Name of Spouse	Death			
		Burial			
	12	Birth			
		Marr.			
	Full Name of Spouse	Death			
		Burial			
	13	Birth			
		Marr.			
	Full Name of Spouse	Death			
		Burial			
	14	Birth			
		Marr.			
	Full Name of Spouse	Death			
		Burial			
	15	Birth			
		Marr.			
	Full Name of Spouse	Death			
		Burial			

Sources for Husband:

Sources for Wife:

Sources for Children:

Additional Information:

Family Group Sheet

Husband's Full Name James P. Stone **Chart No.**

Husband's Data	Day Month Year	City, Town or Place	County or Province, etc.	State or Country	Add. Info. on Husband
Birth	3 Jul 1834	IN			
Chr'nd					
Marr.	3 Jul 1855	Gibson County, IN			
Death	10 Jul 1928	Gibson County, IN			
Burial		Andrew Smith Cemetery, Gibson City, IN			

Places of Residence

Occupation Farmer Church Affiliation Military Rec.

Other wives if any. No. (1) (2) etc. Make separate sheet for each marr. 2. Emily

His Father Marion Stone Mother's Maiden Name Nancy Marvel

Wife's Full Maiden Name Naomi Douglas

Wife's Data	Day Month Year	City, Town or Place	County or Province, etc	State or Country	Add. Info. on Wife
Birth	8 Oct 1835	IN			d. giving birth to twins
Chr'nd					
Death	11 Jun 1873	Gibson County, IN			
Burial		Andrew Smith Cemetery, Gibson County, IN			

Places of Residence

Occupation Church Affiliation Military Rec.

Other husbands if any. No. (1) (2) etc. Make separate sheet for each marr.

Her Father John J. Douglas Mother's Maiden Name Hannah Ann Cleveland

Sex	Children's Names in Full (Arrange in order of birth) out of order	Children's Data	Day Month Year	City, Town or Place County or Province, etc. State or Country	Add. info. on Children
2	1 Samuel H.	Birth	1858	IN	no kids - raised daughter of brother Perry
		Marr.			
	Full Name of Spouse	Death	14 May 1935		
	Emma Yeager	Burial		Bethel Cemetery, Gibson County, IN	
3	2 Mary Alice	Birth	15 Jan 1860	IN	
		Marr.	31 Aug 1882		
	Full Name of Spouse	Death			
	William Roberts	Burial			
4	3 John M.	Birth	3 May 1862	IN	accidentally shot self when buggy hit rock
		Marr.	9 Jul 1882		
	Full Name of Spouse	Death	10 Jul 1888	Gibson County, IN	
	Thelma Summers	Burial			
5	4 Luella	Birth	29 Jan 1864	IN	
		Marr.			
	Full Name of Spouse	Death	3 Feb 1941		
	Henry Smith	Burial			
6	5 Perry Lee	Birth	1866	IN	
		Marr.	16 Oct 1887		
	Full Name of Spouse	Death	17 Jun 1899		
	Fannie Massey	Burial			
6	6 Laura Bell	Birth	1866		
		Marr.	1 Mar 1885		
	Full Name of Spouse	Death	27 Nov 1940		
	Alexander Marvel	Burial			
8	7 Anna Florence	Birth	1 May 1870	IN	
		Marr.	5 Sep 1889	Gibson County, IN	
	Full Name of Spouse	Death	1958		
	Alsephus Mounts	Burial		Clark Cem. Gibson County, IN	
1	8 Elixabeth	Birth	1856		
		Marr.			
	Full Name of Spouse	Death	1859		
		Burial		Andrew Smith Cem. Gibson County	

Compiler	Notes:
Address	
City, State, Zip	
Date	

Husband's Full Name

Form A100. Family Group Sheet by The Everton Publishers, P.O. Box 368, Logan, UT 84321. Publishers of *The Genealogical Helper*. Send for a free catalogue with list and full descriptions of many genealogical aids.

Additional Children and Sources:

Husband's name

Wife's name

Sex	Children's Names in Full (Arrange in order of birth)	Children's Data	Day Month Year	City, Town or Place County or Province, etc. State or Country	Add. info. on Child
M	9 George W.	Birth	16 Jan 1869		
		Marr.			
	Full Name of Spouse	Death	14 Apr 1890		
		Burial			
	10	Birth			
		Marr.			
	Full Name of Spouse	Death			
		Burial			
	11	Birth			
		Marr.			
	Full Name of Spouse	Death			
		Burial			
	12	Birth			
		Marr.			
	Full Name of Spouse	Death			
		Burial			
	13	Birth			
		Marr.			
	Full Name of Spouse	Death			
		Burial			
	14	Birth			
		Marr.			
	Full Name of Spouse	Death			
		Burial			
	15	Birth			
		Marr.			
	Full Name of Spouse	Death			
		Burial			

Sources for Husband:

Sources for Wife:

Sources for Children:

Additional Information:

Family Group Sheet

Husband's Full Name William Roberts

Chart No.

Husband's Data	Day Month Year	City, Town or Place	County or Province, etc.	State or Country	Add. Info. on Husband
Birth					
Chr'nd					
Marr.	31 Aug 1882				
Death					
Burial					

Places of Residence

Occupation | Church Affiliation | Military Rec.

Other wives, if any. No. (1) (2) etc.
Make separate sheet for each marr.

His Father | Mother's Maiden Name

Wife's Full Maiden Name Mary Alice Stone

Wife's Data	Day Month Year	City, Town or Place	County or Province, etc.	State or Country	Add. Info. on Wife
Birth	15 Jan 1860	IN			
Chr'nd					
Death					
Burial					

Places of Residence

Occupation | Church Affiliation | Military Rec.

Other husbands, if any. No. (1) (2) etc.
Make separate sheet for each marr.

Her Father James P. Stone | Mother's Maiden Name Naomi Douglas

Sex	Childrens Names in Full (Arrange in order of birth)	Childrens Data	Day Month Year	City, Town or Place	County or Province, etc.	State or Country	Add. info. on Children
	1 Elsie	Birth					
	Full Name of Spouse	Marr.					
		Death					
		Burial					
	2 Jimmy	Birth					
	Full Name of Spouse	Marr.					
		Death					
		Burial					
	3 Naomi	Birth					
	Full Name of Spouse	Marr.					
		Death					
		Burial					
	4 Lowell	Birth					
	Full Name of Spouse	Marr.					
		Death					
		Burial					
	5	Birth					
	Full Name of Spouse	Marr.					
		Death					
		Burial					
	6	Birth					
	Full Name of Spouse	Marr.					
		Death					
		Burial					
	7	Birth					
	Full Name of Spouse	Marr.					
		Death					
		Burial					
	8	Birth					
	Full Name of Spouse	Marr.					
		Death					
		Burial					

Compiler | Notes:

Address

City, State, Zip

Date

Form A100. Family Group Sheet by The Everton Publishers, P.O. Box 368, Logan, UT 84321. Publishers of *The Genealogical Helper*. Send for a free catalogue with list and full descriptions of many genealogical aids.

Husband's Full Name

Additional Children and Sources:

Husband's name

Wife's name

Sex	Childrens Names in Full (Arrange in order of birth)	Childrens Data	Day Month Year	City, Town or Place County or Province, etc. State or Country	Add. info. on Childre
	9	Birth			
		Marr.			
	Full Name of Spouse	Death			
		Burial			
	10	Birth			
		Marr.			
	Full Name of Spouse	Death			
		Burial			
	11	Birth			
		Marr.			
	Full Name of Spouse	Death			
		Burial			
	12	Birth			
		Marr.			
	Full Name of Spouse	Death			
		Burial			
	13	Birth			
		Marr.			
	Full Name of Spouse	Death			
		Burial			
	14	Birth			
		Marr.			
	Full Name of Spouse	Death			
		Burial			
	15	Birth			
		Marr.			
	Full Name of Spouse	Death			
		Burial			

Sources for Husband:

Sources for Wife:

Sources for Children:

Additional Information:

Family Group Sheet

Husband's Full Name Henry Smith

Chart No.

Husband's Data	Day Month Year	City, Town or Place	County or Province, etc.	State or Country	Add. Info. on Husband
Birth					
Chr'nd					
Marr.					
Death					
Burial					

Places of Residence

Occupation | Church Affiliation | Military Rec.

Other wives, if any. No. (1) (2) etc
Make separate sheet for each marr.

His Father | Mother's Maiden Name

Wife's Full Maiden Name Luella Stone

Wifes Data	Day Month Year	City, Town or Place	County or Province, etc	State or Country	Add. Info. on Wife
Birth	29 Jan 1864	IN			
Chr'nd					
Death	3 Feb 1941				
Burial					

Places of Residence

Occupation | Church Affiliation | Military Rec.

Other husbands, if any. No. (1) (2) etc
Make separate sheet for each marr.

Her Father James P. Stone | Mother's Maiden Name Naomi Douglas

Sex	Childrens Names in Full (Arrange in order of birth)	Childrens Data	Day Month Year	City, Town or Place	County or Province, etc	State or Country	Add. info. on Children
	1 Hershel	Birth					
		Marr.					
	Full Name of Spouse	Death					
		Burial					
	2 Faye	Birth					
		Marr.					
	Full Name of Spouse	Death					
		Burial					
	3 Vangia	Birth					
		Marr.					
	Full Name of Spouse	Death					
		Burial					
	4	Birth					
		Marr.					
	Full Name of Spouse	Death					
		Burial					
	5	Birth					
		Marr.					
	Full Name of Spouse	Death					
		Burial					
	6	Birth					
		Marr.					
	Full Name of Spouse	Death					
		Burial					
	7	Birth					
		Marr.					
	Full Name of Spouse	Death					
		Burial					
	8	Birth					
		Marr.					
	Full Name of Spouse	Death					
		Burial					

Compiler

Address

City, State, Zip

Date

Notes:

Form A(100) Family Group Sheet by The Everton Publishers, P.O. Box 368, Logan, UT 84321. Publishers of The Genealogical Helper. Send for free catalogue with list and full descriptions of many genealogical aids.

Husband's Full Name

Additional Children and Sources:

Husband's name

Wife's name

Sex	Children's Names in Full (Arrange in order of birth)	Children's Data	Day Month Year	City, Town or Place County or Province, etc. State or Country	Add. info. on Children
	9	Birth			
		Marr.			
	Full Name of Spouse	Death			
		Burial			
	10	Birth			
		Marr.			
	Full Name of Spouse	Death			
		Burial			
	11	Birth			
		Marr.			
	Full Name of Spouse	Death			
		Burial			
	12	Birth			
		Marr.			
	Full Name of Spouse	Death			
		Burial			
	13	Birth			
		Marr.			
	Full Name of Spouse	Death			
		Burial			
	14	Birth			
		Marr.			
	Full Name of Spouse	Death			
		Burial			
	15	Birth			
		Marr.			
	Full Name of Spouse	Death			
		Burial			

Sources for Husband:

Sources for Wife:

Sources for Children:

Additional Information:

Family Group Sheet

Husband's Full Name Alexander Marnel **Chart No.**

Husband's Data	Day Month Year	City, Town or Place	County or Province, etc.	State or Country	Add. Info. on Husband
Birth					
Chr'nd					
Marr.	1 Mar 1885				
Death					
Burial					

Places of Residence

Occupation | Church Affiliation | Military Rec.

Other wives, if any. No. (1) (2) etc.
Make separate sheet for each marr.

His Father | Mother's Maiden Name

Wife's Full Maiden Name Laura Bell Stone

Wifes Data	Day Month Year	City, Town or Place	County or Province, etc	State or Country	Add. Info. on Wife
Birth	1866				
Chr'nd					
Death	27 Nov 1940				
Burial					

Places of Residence

Occupation | Church Affiliation | Military Rec.

Other husbands, if any. No. (1) (2) etc.
Make separate sheet for each marr.

Her Father James P. Stone | Mother's Maiden Name Naomi Douglas

Sex	Childrens Names in Full (Arrange in order of birth)	Childrens Data	Day Month Year	City, Town or Place	County or Province, etc.	State or Country	Add. info. on Children
	1 Adam	Birth					
		Marr.					
	Full Name of Spouse	Death					
		Burial					
	2	Birth					
		Marr.					
	Full Name of Spouse	Death					
		Burial					
	3	Birth					
		Marr.					
	Full Name of Spouse	Death					
		Burial					
	4	Birth					
		Marr.					
	Full Name of Spouse	Death					
		Burial					
	5	Birth					
		Marr.					
	Full Name of Spouse	Death					
		Burial					
	6	Birth					
		Marr.					
	Full Name of Spouse	Death					
		Burial					
	7	Birth					
		Marr.					
	Full Name of Spouse	Death					
		Burial					
	8	Birth					
		Marr.					
	Full Name of Spouse	Death					
		Burial					

Compiler | Notes:

Address

City, State, Zip

Date

P.O. Box 368, Logan, UT 84321. Publishers of *The Genealogical Helper*. Send for a free catalogue with list and full descriptions of many genealogical aids.

Husband's Full Name _____

Additional Children and Sources:

Husband's name

Wife's name

Sex	Childrens Names in Full (Arrange in order of birth)	Childrens Data	Day Month Year	City, Town or Place County or Province, etc. State or Country	Add. info. on Childrn
	9	Birth			
		Marr.			
	Full Name of Spouse	Death			
		Burial			
	10	Birth			
		Marr.			
	Full Name of Spouse	Death			
		Burial			
	11	Birth			
		Marr.			
	Full Name of Spouse	Death			
		Burial			
	12	Birth			
		Marr.			
	Full Name of Spouse	Death			
		Burial			
	13	Birth			
		Marr.			
	Full Name of Spouse	Death			
		Burial			
	14	Birth			
		Marr.			
	Full Name of Spouse	Death			
		Burial			
	15	Birth			
		Marr.			
	Full Name of Spouse	Death			
		Burial			

Sources for Husband:

Sources for Wife:

Sources for Children:

Additional Information:

Family Group Sheet

Husband's Full Name Alsephus Mounts **Chart No.**

Husband's Data	Day Month Year	City, Town or Place	County or Province, etc.	State or Country	Add. Info. on Husband
Birth	14 Sep 1869	IN			
Chr'nd					
Marr.	5 Sep 1889	Gibson County, IN			
Death	3 Jul 1909				
Burial					

Places of Residence

Occupation Farmer Church Affiliation Military Rec.

Other wives, if any. No. (1) (2) etc. Make separate sheet for each marr.

His Father Thomas A. Mounts (IN) Mother's Maiden Name Minerva Jane Redman (KY)

Wife's Full Maiden Name Anna Florence Stone

Wifes Data	Day Month Year	City, Town or Place	County or Province, etc	State or Country	Add. Info. on Wife
Birth	1 May 1870	IN			
Chr'nd					
Death	1958				
Burial		Clark Cemetery, Gibson County, IN			

Places of Residence

Occupation Church Affiliation Military Rec.

Other husbands, if any. No. (1) (2) etc. Make separate sheet for each marr. 2. Bert Ulrich (m. 4 Mar 1914)

Her Father James P Stone Mother's Maiden Name Naomi Douglas

Sex	Childrens Names in Full (Arrange in order of birth)	Childrens Data	Day Month Year	City, Town or Place / County or Province, etc. / State or Country	Add. info. on Children
	1 Lester A.	Birth	1 Aug 1890	Gibson County, IN	
		Marr.	21 Oct 1914	Joliet, Will County, IL	
	Full Name of Spouse	Death	30 May 1950	Newton County, IN	
	Mary Irene James	Burial	2 Jun 1950	Elmwood Cem., Hammond, IN	
	2 Golda (Goldie) Lake	Birth	4 Aug 1896	Gibson County, IN	
		Marr.			
	Full Name of Spouse d. 1975	Death			
	Ercell C. Boren	Burial		Clark Cem., Owensville, IN	
	3	Birth			
		Marr.			
	Full Name of Spouse	Death			
		Burial			
	4	Birth			
		Marr.			
	Full Name of Spouse	Death			
		Burial			
	5	Birth			
		Marr.			
	Full Name of Spouse	Death			
		Burial			
	6	Birth			
		Marr.			
	Full Name of Spouse	Death			
		Burial			
	7	Birth			
		Marr.			
	Full Name of Spouse	Death			
		Burial			
	8	Birth			
		Marr.			
	Full Name of Spouse	Death			
		Burial			

Compiler

Address

City, State, Zip

Date

Notes:

Husband's Full Name _____

P.O. Box 368, Logan, UT 84321. Publishers of The Genealogical Forum Series. Send for free catalogue with list and full descriptions of many genealogical aids.

Additional Children and Sources:

Husband's name

Wife's name

Sex	Children's Names in Full (Arrange in order of birth)	Children's Data	Day Month Year	City, Town or Place County or Province, etc. State or Country	Add. info. on Children
	9	Birth			
		Marr.			
	Full Name of Spouse	Death			
		Burial			
	10	Birth			
		Marr.			
	Full Name of Spouse	Death			
		Burial			
	11	Birth			
		Marr.			
	Full Name of Spouse	Death			
		Burial			
	12	Birth			
		Marr.			
	Full Name of Spouse	Death			
		Burial			
	13	Birth			
		Marr.			
	Full Name of Spouse	Death			
		Burial			
	14	Birth			
		Marr.			
	Full Name of Spouse	Death			
		Burial			
	15	Birth			
		Marr.			
	Full Name of Spouse	Death			
		Burial			

Sources for Husband:

Sources for Wife:

Sources for Children:

Additional Information:

Family Group Sheet

Husband's Full Name Lester A. Mounts **Chart No.**

Husband's Data	Day Month Year	City, Town or Place	County or Province, etc.	State or Country	Add. Info. on Husband
Birth	1 Aug 1890	Owensville, Gibson County, IN			
Chr'nd					
Marr.	21 Oct 1914	Joliet, Will County, IL			
Death	30 May 1950	Newton County, IN (auto accident - fractured skull)			
Burial	2 Jun 1950	Elmwood Cemetery, Hammond, IN			

Places of Residence

Occupation Cigar Maker Church Affiliation Military Rec.

Other wives, if any. No. (1) (2) etc. Make separate sheet for each marr.

His Father Alsephus Mounts Mother's Maiden Name Anna Florence Stone

Wife's Full Maiden Name Mary Irene James

Wife's Data	Day Month Year	City, Town or Place	County or Province, etc	State or Country	Add. Info. on Wife
Birth	9 Sep 1897	Joliet, Will County, IL			
Chr'nd					
Death	3 Jun 1959	Munster, Lake County, IN (d. at home suddenly)			
Burial					

Places of Residence

Occupation factory work/secretary Church Affiliation Catholic Military Rec.

Other husbands, if any. No. (1) (2) etc. Make separate sheet for each marr.

Her Father John T. James Mother's Maiden Name Mary Ann McCamly

Sex	Children's Names in Full (Arrange in order of birth)	Children's Data	Day Month Year	City, Town or Place / County or Province, etc. / State or Country	Add. info. on Children
	1 Florence Marie	Birth	5 Jul 1915	Joliet, IL	
		Marr.	29 Aug 1938	Hammond, Lake County, IN	
	Full Name of Spouse	Death	1991		
	Richard Cloyd Pittser	Burial			
	2 Lester J.	Birth	10 Oct 1916	Joliet, IL	
		Marr.			
	Full Name of Spouse	Death	11 Aug 1979	Munster, IN	
	Harriet Swanson	Burial			
	3 Irene Frances	Birth	24 Jul 1918	Joliet, IL	
		Marr.			
	Full Name of Spouse	Death			
	George Wieland	Burial			
	4 Mary Fern	Birth	20 May 1921	Hammond, IN	
		Marr.			
	Full Name of Spouse	Death	5 Mar 1984	Dolton, Cook County, IL	
	Anton Brongel	Burial			
	5 Joseph Lloyd	Birth	15 Feb 1923	Hammond, IN	
		Marr.		Highland, Lake County, IN	
	Full Name of Spouse	Death	11 Dec 1985	Mt. Vernon, IA	
	Joyce M. Doan	Burial			
	6 Leo Edward	Birth	19 Feb 1925	Hammond, IN	
		Marr.	13 May 1946	Hammond, IN	
	Full Name of Spouse	Death	8 Aug 1990	Big Blue Lake, Holton, MI	
	Fay Lois Wretman	Burial		Chapel Lawn Cem., Lake County, IN	
	7	Birth			
		Marr.			
	Full Name of Spouse	Death			
		Burial			
	8	Birth			
		Marr.			
	Full Name of Spouse	Death			
		Burial			

Compiler

Address

City, State, Zip

Date

Notes:

P.O. Box 368, Logan, UT 84321. Publishers of *The Genealogical Helper*. Send for a free catalogue with list and full descriptions of many genealogical aids.

Husband's Full Name

Additional Children and Sources:

Husband's name

Wife's name

Sex	Children's Names in Full (Arrange in order of birth)	Children's Data	Day Month Year	City, Town or Place County or Province, etc. State or Country	Add. info. on Children
	9	Birth			
		Marr.			
	Full Name of Spouse	Death			
		Burial			
	10	Birth			
		Marr.			
	Full Name of Spouse	Death			
		Burial			
	11	Birth			
		Marr.			
	Full Name of Spouse	Death			
		Burial			
	12	Birth			
		Marr.			
	Full Name of Spouse	Death			
		Burial			
	13	Birth			
		Marr.			
	Full Name of Spouse	Death			
		Burial			
	14	Birth			
		Marr.			
	Full Name of Spouse	Death			
		Burial			
	15	Birth			
		Marr.			
	Full Name of Spouse	Death			
		Burial			

Sources for Husband:

Sources for Wife:

Sources for Children:

Additional Information:

Family Group Sheet

Husband's Full Name Leo Edward Mounts **Chart No.**

Husband's Data	Day Month Year	City, Town or Place	County or Province, etc.	State or Country	Add. Info. on Husband
Birth	19 Feb 1925	Hammond, Lake County, IN			
Chr'nd					
Marr.	13 May 1946	Hammond, IN			
Death	8 Aug 1970	Big Blue Lake, Holton, MI			
Burial		Chapel Lawn Cemetery, Schererville, Lake County, IN			

Places of Residence

Occupation Church Affiliation Baptized Catholic Military Rec. U.S. Army

Other wives, if any. No. (1) (2) etc.
Make separate sheet for each marr.

His Father Lester A. Mounts Mother's Maiden Name Mary Irene James

Wife's Full Maiden Name Fay Lois Wretman

Wife's Data	Day Month Year	City, Town or Place	County or Province, etc	State or Country	Add. Info. on Wife
Birth	1 Dec 1925	Calumet City, Cook County, IL			
Chr'nd					
Death					
Burial					

Places of Residence

Occupation beautician Church Affiliation Lutheran Military Rec.

Other husbands, if any. No. (1) (2) etc.
Make separate sheet for each marr.

Her Father Milton Carl Wretman Mother's Maiden Name Selma Elizabeth Knebush

Sex	Childrens Names in Full (Arrange in order of birth)	Childrens Data	Day Month Year	City, Town or Place County or Province, etc. State or Country	Add. info. on Children
	1 Sheri Lynn	Birth	9 Feb 1948	Chicago Hts, Cook County, IL	
		Marr.	7 Sep 1968	Lansing, Cook County, IL	
	Full Name of Spouse	Death			
	Wortley Roy Garrett	Burial			
	2 Judy Ann	Birth	12 Jul 1952	Chicago Hts, IL	m.2 George D. Lutz 5 May 1978
		Marr.	29 Aug 1970		
	Full Name of Spouse	Death			
	William Douglas Newton	Burial			
	3 Cindy Kay	Birth	4 Oct 1954		m.2 Thos J Cunningham 15 Sep 1984
		Marr.	4 Apr 1973	Lowel, Shelby County, IN	
	Full Name of Spouse	Death			
	Gerald F. Cowger	Burial			
	4	Birth			
		Marr.			
	Full Name of Spouse	Death			
		Burial			
	5	Birth			
		Marr.			
	Full Name of Spouse	Death			
		Burial			
	6	Birth			
		Marr.			
	Full Name of Spouse	Death			
		Burial			
	7	Birth			
		Marr.			
	Full Name of Spouse	Death			
		Burial			
	8	Birth			
		Marr.			
	Full Name of Spouse	Death			
		Burial			

Compiler

Address

City, State, Zip

Date

Notes:

P.O. Box 368, Logan, UT 84321. Publishers of The Genealogical Helper. Send for a free catalogue with list and full descriptions of many genealogical aids.

Husband's Full Name

Additional Children and Sources:

Husband's name

Wife's name

Sex	Childrens Names in Full (Arrange in order of birth)	Childrens Data	Day Month Year	City, Town or Place County or Province, etc. State or Country	Add. info. on Childre
	9	Birth			
		Marr.			
	Full Name of Spouse	Death			
		Burial			
	10	Birth			
		Marr.			
	Full Name of Spouse	Death			
		Burial			
	11	Birth			
		Marr.			
	Full Name of Spouse	Death			
		Burial			
	12	Birth			
		Marr.			
	Full Name of Spouse	Death			
		Burial			
	13	Birth			
		Marr.			
	Full Name of Spouse	Death			
		Burial			
	14	Birth			
		Marr.			
	Full Name of Spouse	Death			
		Burial			
	15	Birth			
		Marr.			
	Full Name of Spouse	Death			
		Burial			

Sources for Husband:

Sources for Wife:

Sources for Children:

Additional Information:

Family Group Sheet

Husband's Full Name Wortley Roy Garrett **Chart No.**

Husband's Data	Day Month Year	City, Town or Place	County or Province, etc.	State or Country	Add. Info. on Husband
Birth	26 Sep 1947	Columbus, OH			
Chr'nd					
Marr.	7 Sep 1968	Lansing, Cook County, IL (Divorced)			
Death					
Burial					

Places of Residence

Occupation Police Officer Church Affiliation Lutheran Military Rec. US Navy

Other wives if any No. (1) (2) etc. Make separate sheet for each marr. 2. Patricia Woodward

His Father Wortley Eugene Garrett Mother's Maiden Name Loretta Ann Matilda Prohl

Wife's Full Maiden Name Sheri Lynn Mounts

Wife's Data	Day Month Year	City, Town or Place	County or Province, etc	State or Country	Add. Info. on Wife
Birth	9 Feb 1948	Chicago Heights, Cook County, IL			
Chr'nd	Mar 1948	Lansing, IL			
Death					
Burial					

Places of Residence

Occupation Teacher Church Affiliation Lutheran Military Rec.

Other husbands if any No. (1) (2) etc. Make separate sheet for each marr.

Her Father Leo Edward Mounts Mother's Maiden Name Fay Lois Wretman

Sex	Childrens Names in Full (Arrange in order of birth)	Childrens Data	Day Month Year	City, Town or Place	County or Province, etc.	State or Country	Add. info. on Children
	1 Ember Jucieen	Birth	1 Sep 1979	Hammond, Lake County, IN			
		Marr.					
	Full Name of Spouse	Death					
		Burial					
	2	Birth					
		Marr.					
	Full Name of Spouse	Death					
		Burial					
	3	Birth					
		Marr.					
	Full Name of Spouse	Death					
		Burial					
	4	Birth					
		Marr.					
	Full Name of Spouse	Death					
		Burial					
	5	Birth					
		Marr.					
	Full Name of Spouse	Death					
		Burial					
	6	Birth					
		Marr.					
	Full Name of Spouse	Death					
		Burial					
	7	Birth					
		Marr.					
	Full Name of Spouse	Death					
		Burial					
	8	Birth					
		Marr.					
	Full Name of Spouse	Death					
		Burial					

Compiler

Address

City, State, Zip

Date

Notes:

Form 4100, Family Group Sheet by The Everton Publishers, P. O. Box 368, Logan, UT 84321. Publishers of The Genealogical Helper. Send for a free catalogue with list and full descriptions of many genealogical aids.

Husband's Full Name _____

Additional Children and Sources:

Husband's name

Wife's name

Sex	Children's Names in Full (Arrange in order of birth)	Children's Data	Day Month Year	City, Town or Place County or Province, etc. State or Country	Add. info. on Children
	9	Birth			
		Marr.			
	Full Name of Spouse	Death			
		Burial			
	10	Birth			
		Marr.			
	Full Name of Spouse	Death			
		Burial			
	11	Birth			
		Marr.			
	Full Name of Spouse	Death			
		Burial			
	12	Birth			
		Marr.			
	Full Name of Spouse	Death			
		Burial			
	13	Birth			
		Marr.			
	Full Name of Spouse	Death			
		Burial			
	14	Birth			
		Marr.			
	Full Name of Spouse	Death			
		Burial			
	15	Birth			
		Marr.			
	Full Name of Spouse	Death			
		Burial			

Sources for Husband:

Sources for Wife:

Sources for Children:

Additional Information:

Family Group Sheet

Husband's Full Name William Douglas Newton **Chart No.**

Husband's Data	Day · Month Year	City, Town or Place	County or Province, etc.	State or Country	Add. Info. on Husband
Birth					
Chr'nd					
Marr.	29 Aug 1952	Lansing,	Cook County,	IL (Divorced Apr 1976)	
Death					
Burial					

Places of Residence

Occupation Church Affiliation Baptist Military Rec.

Other wives, if any. No. (1) (2) etc.
Make separate sheet for each marr.

His Father Charles Edward Newton Mother's Maiden Name

Wife's Full Maiden Name Judy Ann Mounts

Wife's Data	Day Month Year	City, Town or Place	County or Province, etc	State or Country	Add. Info. on Wife
Birth	12 Jul 1952	Chicago Heights,	Cook County,	IL	
Chr'nd					
Death					
Burial					

Places of Residence

Occupation Church Affiliation Lutheran Military Rec.

Other husbands, if any. No. (1) (2) etc.
Make separate sheet for each marr. 2. George Danmar Lutz (m. 5 May 1978 Lansing, IL)

Her Father Leo Edward Mounts Mother's Maiden Name Fay Lois Wretman

Sex	Childrens Names in Full (Arrange in order of birth)	Childrens Data	Day Month Year	City, Town or Place County or Province, etc. State or Country	Add. info. on Children
	1 Bryan Douglas	Birth	16 Feb 1973	Hammond, Lake County, IN	
	Full Name of Spouse	Marr.			
		Death			
		Burial			
	2 Heather	Birth	29 Mar 1974	Chicago Hts, IL	
	Full Name of Spouse	Marr.			
		Death			
		Burial			
	3	Birth		George Lutz b. 26 Jul 1941	
		Marr.		Philadelphia, PA	
	Full Name of Spouse	Death		s/o George, Carl & Lois Moisler Lutz	
		Burial			
	4	Birth			
		Marr.			
	Full Name of Spouse	Death			
		Burial			
	5	Birth			
		Marr.			
	Full Name of Spouse	Death			
		Burial			
	6	Birth			
		Marr.			
	Full Name of Spouse	Death			
		Burial			
	7	Birth			
		Marr.			
	Full Name of Spouse	Death			
		Burial			
	8	Birth			
		Marr.			
	Full Name of Spouse	Death			
		Burial			

Compiler Notes:

Address

City, State, Zip

Date

From A100 Family Group Sheet by The Everton Publishers, P. O. Box 368, Logan, UT 84321. Publishers of The Genealogical Helper. Send for a free catalogue with list and full descriptions of many genealogical aids.

Husband's Full Name

Additional Children and Sources:

Husband's name

Wife's name

Sex	Children's Names in Full (Arrange in order of birth)	Children's Data	Day Month Year	City, Town or Place County or Province, etc. State or Country	Add. info. on Children
	9	Birth			
		Marr.			
	Full Name of Spouse	Death			
		Burial			
	10	Birth			
		Marr.			
	Full Name of Spouse	Death			
		Burial			
	11	Birth			
		Marr.			
	Full Name of Spouse	Death			
		Burial			
	12	Birth			
		Marr.			
	Full Name of Spouse	Death			
		Burial			
	13	Birth			
		Marr.			
	Full Name of Spouse	Death			
		Burial			
	14	Birth			
		Marr.			
	Full Name of Spouse	Death			
		Burial			
	15	Birth			
		Marr.			
	Full Name of Spouse	Death			
		Burial			

Sources for Husband:

Sources for Wife:

Sources for Children:

Additional Information:

Family Group Sheet

Husband's Full Name Gerald Frederick Cowger **Chart No.**

Husband's Data	Day Month Year	City, Town or Place	County or Province, etc.	State or Country	Add. Info. on Husband
Birth	3 Oct 1952	Monticello, IN			
Chr'nd					
Marr.	4 Apr 1973	Lowell, Shelby County, IN			
Death					
Burial					

Places of Residence

Occupation | Church Affiliation | Military Rec.

Other wives if any. No. (1) (2) etc. Make separate sheet for each marr.

His Father | Mother's Maiden Name

Wife's Full Maiden Name Cindy Kay Mounts (p. 1 of 2)

Wifes Data	Day Month Year	City, Town or Place	County or Province, etc	State or Country	Add. Info. on Wife
Birth	4 Oct 1954				
Chr'nd					
Death					
Burial					

Places of Residence

Occupation | Church Affiliation | Military Rec.

Other husbands if any. No. (1) (2) etc. Make separate sheet for each marr. 2. Thomas James Cunningham

Her Father Lee Edward Mounts | Mother's Maiden Name Fay Lois Wrestman

Sex	Childrens Names in Full (Arrange in order of birth)	Childrens Data	Day Month Year	City, Town or Place	County or Province, etc.	State or Country	Add. info. on Children
	1 Stephen Michael	Birth	15 Oct 1973	Ft. Belvoir, VA			
	Full Name of Spouse	Marr.					
		Death					
		Burial					
	2 Jason Lee	Birth	12 Feb 1976	Chicago Hts, Cook County, IL			
	Full Name of Spouse	Marr.					
		Death					
		Burial					
	3	Birth					
	Full Name of Spouse	Marr.					
		Death					
		Burial					
	4	Birth					
	Full Name of Spouse	Marr.					
		Death					
		Burial					
	5	Birth					
	Full Name of Spouse	Marr.					
		Death					
		Burial					
	6	Birth					
	Full Name of Spouse	Marr.					
		Death					
		Burial					
	7	Birth					
	Full Name of Spouse	Marr.					
		Death					
		Burial					
	8	Birth					
	Full Name of Spouse	Marr.					
		Death					
		Burial					

Compiler | Notes:

Address

City, State, Zip

Date

Form A100. Family Group Sheet by The Everton Publishers, P.O. Box 368, Logan, UT 84321. Publishers of *The Genealogical Helper*. Send for a free catalogue with list and full descriptions of many genealogical aids.

...sband's Full Name

Additional Children and Sources:

Husband's name

Wife's name

Sex	Children's Names in Full (Arrange in order of birth)	Children's Data	Day Month Year	City, Town or Place County or Province, etc. State or Country	Add. info. on Children
	9	Birth			
		Marr.			
	Full Name of Spouse	Death			
		Burial			
	10	Birth			
		Marr.			
	Full Name of Spouse	Death			
		Burial			
	11	Birth			
		Marr.			
	Full Name of Spouse	Death			
		Burial			
	12	Birth			
		Marr.			
	Full Name of Spouse	Death			
		Burial			
	13	Birth			
		Marr.			
	Full Name of Spouse	Death			
		Burial			
	14	Birth			
		Marr.			
	Full Name of Spouse	Death			
		Burial			
	15	Birth			
		Marr.			
	Full Name of Spouse	Death			
		Burial			

Sources for Husband:

Sources for Wife:

Sources for Children:

Additional Information:

Family Group Sheet

Husband's Full Name Thomas James Cunningham **Chart No.**

Husband's Data	Day Month Year	City, Town or Place	County or Province, etc.	State or Country	Add. Info. on Husband
Birth	3 Dec 1952	Chicago, Cook County, IL			
Chr'nd					
Marr.	15 Sep 1984	Crown Point, Lake County, IN			
Death					
Burial					

Places of Residence

Occupation Church Affiliation Military Rec.

Other wives, if any. No. (1) (2) etc.
Make separate sheet for each marr.

His Father Mother's Maiden Name

Wife's Full Maiden Name Cindy Kay Mounts (p. 2 of 2)

Wifes Data	Day Month Year	City, Town or Place	County or Province, etc	State or Country	Add. Info. on Wife
Birth	4 Oct 1954				
Chr'nd					
Death					
Burial					

Places of Residence

Occupation Church Affiliation Military Rec.

Other husbands, if any. No. (1) (2) etc.
Make separate sheet for each marr.

Her Father Leo Edward Mounts Mother's Maiden Name Fay Lois Wretman

Sex	Childrens Names in Full (Arrange in order of birth)	Childrens Data	Day Month Year	City, Town or Place	County or Province, etc.	State or Country	Add. info. on Children
	1 Lacey Joy	Birth	6 Sep 1984	Hammond, Lake County, IN			
		Marr.					
	Full Name of Spouse	Death					
		Burial					
	2 Katie Lynann	Birth	26 Feb 1986	Munster, Lake County, IN			
		Marr.					
	Full Name of Spouse	Death					
		Burial					
	3	Birth					
		Marr.					
	Full Name of Spouse	Death					
		Burial					
	4	Birth					
		Marr.					
	Full Name of Spouse	Death					
		Burial					
	5	Birth					
		Marr.					
	Full Name of Spouse	Death					
		Burial					
	6	Birth					
		Marr.					
	Full Name of Spouse	Death					
		Burial					
	7	Birth					
		Marr.					
	Full Name of Spouse	Death					
		Burial					
	8	Birth					
		Marr.					
	Full Name of Spouse	Death					
		Burial					

Compiler Notes:

Address

City, State, Zip

Date

Form A100, Family Group Sheet by The Everton Publishers, P.O. Box 368, Logan, UT 84321. Publishers of The Genealogical Helper. Send for a free catalogue with list and full descriptions of many genealogical aids.

sband's Full Name

Additional Children and Sources:

Husband's name

Wife's name

Sex	Childrens Names in Full (Arrange in order of birth)	Childrens Data	Day Month Year	City, Town or Place County or Province, etc. State or Country	Add. info. on Childre
	9	Birth			
		Marr.			
	Full Name of Spouse	Death			
		Burial			
	10	Birth			
		Marr.			
	Full Name of Spouse	Death			
		Burial			
	11	Birth			
		Marr.			
	Full Name of Spouse	Death			
		Burial			
	12	Birth			
		Marr.			
	Full Name of Spouse	Death			
		Burial			
	13	Birth			
		Marr.			
	Full Name of Spouse	Death			
		Burial			
	14	Birth			
		Marr.			
	Full Name of Spouse	Death			
		Burial			
	15	Birth			
		Marr.			
	Full Name of Spouse	Death			
		Burial			

Sources for Husband:

Sources for Wife:

Sources for Children:

Additional Information:

Family Group Sheet

Husband's Full Name Thomas Barrett **Chart No.**

Husband's Data	Day Month Year	City, Town or Place	County or Province, etc.	State or Country	Add. Info. on Husband
Birth	1802				
Chr'nd					
Marr.	19 Dec 1829	Posey County, IN			
Death	16 Aug 1843				
Burial		Poseyville Cemetery, Posey County, IN			

Places of Residence

Occupation | Church Affiliation | Military Rec.

Other wives if any No (1) (2) etc
Make separate sheet for each marr.

His Father | Mother's Maiden Name

Wife's Full Maiden Name Catherine "Katie" Cleveland (p. 1 of 2)

Wife's Data	Day Month Year	City, Town or Place	County or Province, etc.	State or Country	Add. Info. on Wife
Birth	1812	Harrison County, KY			
Chr'nd					
Death		KS			
Burial					

Places of Residence

Occupation | Church Affiliation | Military Rec.

Other husbands if any No (1) (2) etc
Make separate sheet for each marr. 2. Ellison Cale/Cole.

Her Father Micajah Cleveland Mother's Maiden Name 2. Sarah Whaley

Sex	Childrens Names in Full (Arrange in order of birth)	Childrens Data	Day Month Year	City, Town or Place	County or Province, etc.	State or Country	Add. info. on Children
	1 Harriet M.	Birth	1830				
	Full Name of Spouse	Marr.					
		Death					
		Burial					
	2 William T.	Birth	1832				
	Full Name of Spouse	Marr.					
		Death					
		Burial					
	3 Lafayette	Birth	1835				
	Full Name of Spouse	Marr.					
		Death					
		Burial					
	4 Harrison	Birth	1838				
	Full Name of Spouse	Marr.					
		Death					
		Burial					
	5 Newton N.	Birth	1840				
	Full Name of Spouse	Marr.					
		Death					
		Burial					
	6 James J.	Birth	1841				
	Full Name of Spouse	Marr.					
		Death					
		Burial					
	7 Henry C.	Birth	1842				
	Full Name of Spouse	Marr.					
		Death					
		Burial					
	8 Thomas R.	Birth	1843				
	Full Name of Spouse	Marr.					
		Death					
		Burial					

Compiler | Notes:

Address

City, State, Zip

Date

Form A100, Family Group Sheet by The Everton Publishers
P.O. Box 368, Logan, UT 84321. Publishers of The
Genealogical Helper. Send for a free catalogue with list and
full descriptions of many genealogical aids.

Husband's Full Name

Additional Children and Sources:

Husband's name

Wife's name

Sex	Children's Names in Full (Arrange in order of birth)	Children's Data	Day Month Year	City, Town or Place County or Province, etc. State or Country	Add. info. on Children
	9	Birth			
		Marr.			
	Full Name of Spouse	Death			
		Burial			
	10	Birth			
		Marr.			
	Full Name of Spouse	Death			
		Burial			
	11	Birth			
		Marr.			
	Full Name of Spouse	Death			
		Burial			
	12	Birth			
		Marr.			
	Full Name of Spouse	Death			
		Burial			
	13	Birth			
		Marr.			
	Full Name of Spouse	Death			
		Burial			
	14	Birth			
		Marr.			
	Full Name of Spouse	Death			
		Burial			
	15	Birth			
		Marr.			
	Full Name of Spouse	Death			
		Burial			

Sources for Husband:

Sources for Wife:

Sources for Children:

Additional Information:

Family Group Sheet

Husband's Full Name Ellison Cole/Cale **Chart No.**

Husband's Data	Day Month Year	City, Town or Place	County or Province, etc.	State or Country	Add. Info. on Husband
Birth					
Chr'nd					
Marr.	20 Jan 1846				
Death					
Burial					

Places of Residence Posey County, IN

Occupation auctioneer Church Affiliation Military Rec.

Other wives if any No (1) (2) etc
Make separate sheet for each marr

His Father Mother's Maiden Name

Wife's Full Maiden Name Catherine "Katie" Cleveland (p. 2 of 2)

Wife's Data	Day Month Year	City, Town or Place	County or Province, etc.	State or Country	Add. Info. on Wife
Birth	1812	Harrison County, KY			
Chr'nd					
Death		KS			
Burial					

Places of Residence

Occupation Church Affiliation Military Rec.

Other husbands, if any No (1) (2) etc
Make separate sheet for each marr 1. Thomas Barrett (w/Katie had large family of sons)

Her Father Micajah Cleveland Mother's Maiden Name Sarah Whaley

Sex	Childrens Names in Full (Arrange in order of birth)	Childrens Data	Day Month Year	City, Town or Place	County or Province, etc.	State or Country	Add. Info. on Children
	1 Francis E.	Birth	1849				KS
	Full Name of Spouse	Marr.					
		Death					
		Burial					
	2	Birth					
	Full Name of Spouse	Marr.					
		Death					
		Burial					
	3	Birth					
	Full Name of Spouse	Marr.					
		Death					
		Burial					
	4	Birth					
	Full Name of Spouse	Marr.					
		Death					
		Burial					
	5	Birth					
	Full Name of Spouse	Marr.					
		Death					
		Burial					
	6	Birth					
	Full Name of Spouse	Marr.					
		Death					
		Burial					
	7	Birth					
	Full Name of Spouse	Marr.					
		Death					
		Burial					
	8	Birth					
	Full Name of Spouse	Marr.					
		Death					
		Burial					

Compiler Notes:

Address

City, State, Zip

Date

Genealogical Helper. Send for a free catalogue with list and full descriptions of many genealogical aids.

Husband's Full Name

Additional Children and Sources:

Husband's name

Wife's name

Sex	Children's Names in Full (Arrange in order of birth)	Children's Data	Day Month Year	City, Town or Place County or Province, etc. State or Country	Add. info. on Child
	9	Birth			
		Marr.			
	Full Name of Spouse	Death			
		Burial			
	10	Birth			
		Marr.			
	Full Name of Spouse	Death			
		Burial			
	11	Birth			
		Marr.			
	Full Name of Spouse	Death			
		Burial			
	12	Birth			
		Marr.			
	Full Name of Spouse	Death			
		Burial			
	13	Birth			
		Marr.			
	Full Name of Spouse	Death			
		Burial			
	14	Birth			
		Marr.			
	Full Name of Spouse	Death			
		Burial			
	15	Birth			
		Marr.			
	Full Name of Spouse	Death			
		Burial			

Sources for Husband:

Sources for Wife:

Sources for Children:

Additional Information:

Family Group Sheet

Husband's Full Name Vardiman Estes **Chart No.**

Husband's Data	Day Month Year	City, Town or Place	County or Province, etc.	State or Country	Add. Info. on Husband
Birth	31 Oct 1810	KY			
Chr'nd					
Marr.					
Death	17 Mar 1883	Franklin County, IL			
Burial		Moore Cemetery, Franklin County, IL			

Places of Residence

Occupation farmer Church Affiliation Military Rec.

Other wives, if any. No. (1) (2) etc.
Make separate sheet for each marr.

His Father Mother's Maiden Name

Wife's Full Maiden Name Fanny Cleveland

Wife's Data	Day Month Year	City, Town or Place	County or Province, etc.	State or Country	Add. Info. on Wife
Birth	c1817	Harrison County, KY			
Chr'nd					
Death					
Burial					

Places of Residence

Occupation Church Affiliation Military Rec.

Other husbands, if any. No. (1) (2) etc.
Make separate sheet for each marr.

Her Father Micajah Cleveland Mother's Maiden Name Sarah Whaley

Sex	Childrens Names in Full (Arrange in order of birth)	Childrens Data	Day Month Year	City, Town or Place	County or Province, etc.	State or Country	Add. info. on Children
	1 Bartlett B.	Birth	1836				
		Marr.					
	Full Name of Spouse	Death					
	Mary Stallings	Burial					
	2 Thomas	Birth	1838				
		Marr.					
	Full Name of Spouse	Death	1888				
	Harriett Overton	Burial					
	3 Fielding	Birth	1840				
		Marr.					
	Full Name of Spouse	Death					
	Mary Anderson	Burial					
	4 Margaret	Birth	1844				
		Marr.					
	Full Name of Spouse	Death					
	Elijah Anderson	Burial					
	5 John	Birth	1846				
		Marr.					
	Full Name of Spouse	Death					
		Burial					
	6 James	Birth	1847				
		Marr.					
	Full Name of Spouse	Death					
		Burial					
	7 William	Birth	1850				
		Marr.					
	Full Name of Spouse	Death					
		Burial					
	8 Henry	Birth	1852				
		Marr.					
	Full Name of Spouse	Death	1943				
		Burial					

Compiler Notes:

Address

City, State, Zip

Date

Form A100. Family Group Sheet by The Everton Publishers, P.O. Box 368, Logan, UT 84321. Publishers of *The Genealogical Helper*. Send for a free catalogue with list and full descriptions of many genealogical aids.

Husband's Full Name

Additional Children and Sources:

Husband's name

Wife's name

Sex	Children's Names in Full (Arrange in order of birth)	Children's Data	Day	Month	Year	City, Town or Place	County or Province, etc.	State or Country	Add. info. on Children
	9 Mary A.	Birth			1855				
	Full Name of Spouse	Marr.							
		Death							
		Burial							
	10	Birth							
	Full Name of Spouse	Marr.							
		Death							
		Burial							
	11	Birth							
	Full Name of Spouse	Marr.							
		Death							
		Burial							
	12	Birth							
	Full Name of Spouse	Marr.							
		Death							
		Burial							
	13	Birth							
	Full Name of Spouse	Marr.							
		Death							
		Burial							
	14	Birth							
	Full Name of Spouse	Marr.							
		Death							
		Burial							
	15	Birth							
	Full Name of Spouse	Marr.							
		Death							
		Burial							

Sources for Husband:

Sources for Wife:

Sources for Children:

Additional Information:

Family Group Sheet

Husband's Full Name Knight — Chart No.

Husband's Data	Day Month Year	City, Town or Place	County or Province, etc.	State or Country	Add. Info. on Husband
Birth					
Chr'nd					
Marr.					
Death					
Burial					

Places of Residence

Occupation | Church Affiliation | Military Rec.

Other wives, if any. No. (1) (2) etc.
Make separate sheet for each marr.

His Father | Mother's Maiden Name

Wife's Full Maiden Name Cleveland

Wife's Data	Day Month Year	City, Town or Place	County or Province, etc	State or Country	Add. Info. on Wife
Birth					
Chr'nd					
Death					
Burial					

Places of Residence

Occupation | Church Affiliation | Military Rec.

Other husbands, if any. No. (1) (2) etc.
Make separate sheet for each marr.

Her Father John Cleveland | Mother's Maiden Name Fanny White

Sex	Children's Names in Full (Arrange in order of birth)	Children's Data	Day Month Year	City, Town or Place	County or Province, etc.	State or Country	Add. info. on Children
	1 Harriet	Birth	1793				KY
	Full Name of Spouse	Marr.					
		Death					
		Burial					
	2	Birth					
		Marr.					
	Full Name of Spouse	Death					
		Burial					
	3	Birth					
		Marr.					
	Full Name of Spouse	Death					
		Burial					
	4	Birth					
		Marr.					
	Full Name of Spouse	Death					
		Burial					
	5	Birth					
		Marr.					
	Full Name of Spouse	Death					
		Burial					
	6	Birth					
		Marr.					
	Full Name of Spouse	Death					
		Burial					
	7	Birth					
		Marr.					
	Full Name of Spouse	Death					
		Burial					
	8	Birth					
		Marr.					
	Full Name of Spouse	Death					
		Burial					

Compiler

Address

City, State, Zip

Date

Notes:

P. O. Box 368, Logan, UT 84321. Publishers of The Genealogical Helper. Send for a free catalogue with list and full descriptions of many genealogical aids.

Husband's Full Name

Additional Children and Sources:

Husband's name

Wife's name

Sex	Childrens Names in Full (Arrange in order of birth)	Childrens Data	Day Month Year	City, Town or Place County or Province, etc. State or Country	Add. info. on Chil
	9	Birth			
		Marr.			
	Full Name of Spouse	Death			
		Burial			
	10	Birth			
		Marr.			
	Full Name of Spouse	Death			
		Burial			
	11	Birth			
		Marr.			
	Full Name of Spouse	Death			
		Burial			
	12	Birth			
		Marr.			
	Full Name of Spouse	Death			
		Burial			
	13	Birth			
		Marr.			
	Full Name of Spouse	Death			
		Burial			
	14	Birth			
		Marr.			
	Full Name of Spouse	Death			
		Burial			
	15	Birth			
		Marr.			
	Full Name of Spouse	Death			
		Burial			

Sources for Husband:

Sources for Wife:

Sources for Children:

Additional Information:

JOHN CLEVELAND (128) AND ELIZABETH COFFEY (129)*

John Cleveland, son of Alexander Cleveland and Milly Presley, was born July 31, 1714 in Gloucester Co., Virginia and baptized August 24 of the same year. He grew up in Virginia, living in various places with his family. As a young man he was employed building houses, a profession known at that time as "house-joiner."

John married Elizabeth Coffey April 20, 1734. The daughter of Edward Coffey and Ann Powell, Elizabeth was born circa 1714 in Essex Co., Virginia. After their marriage, the couple settled in Blue Run, Orange Co. where they remained for the remainder of their lives. There John owned a large plantation, having been deeded land in the area in 1734. In that year he bought one hundred acres on "Branches of Blue Run" and also part of another sixteen hundred acres.

John and Elizabeth had a large family, listed as follows: Mary, m. Bernard Franklin; John (our ancestor), b.c. 1735, m. Molly Mc Cann; Benjamin, b. 1738, m. Mary Graves; Elizabeth, b. 1742, m. David Gillaspy; Robert, b. 1744 m. 1st Alice Mathis, 2nd Sallie Johnson; Jeremiah, b.c. 1746 or 1753, m. Mary Gentrey; Patty or Patsy, b.c. 1750, m. James Smith; Reuben, b.c. 1752; Larkin, b.c. 1748 or 1756, m. Frances, surname unknown..... Most of these children moved to North or South Carolina. Several of the boys became famous during the Revolutionary War, notably Benjamin.**

*Some sources have confused Elizabeth with her sister Martha, saying it was the latter who married John Cleveland.

**See Interesting Side Lights, Colonel Benjamin Cleveland.

Both John and Elizabeth died on their Blue Run estate. His will, dated November 7, 1778, was proved in Orange County court on November 26 of that year. The date of Elizabeth's death is uncertain; one source gives 1770 and another gives 1805.

Sources: 23, 29, 31, 34, 35, 68, 70, 83.

EDWARD COFFEY (258) AND ANN POWELL (259)*

Our earliest known Coffey family member is Edward Coffey** who was born in Ireland circa 1670. He probably came to Virginia from his homeland during the Williamite Confiscation around 1690 or a few years later. It is believed that Edward was transported by Edward Mosely, as an indentured servant, which is discussed in the section entitled "The Family As A Whole."

The first record of Edward in Virginia appears to be the will of Edward Mosely, dated January 6, 1699, in which he gives his "servant Ed Coffe one heifer of 2 years old." The will was probated in Essex Co. court April 16, 1700 and on September 10 of that year Edward received a judgment from the Mosely estate for his freedom, corn, and clothes.

Edward married Ann Powell around 1699 in Essex Co. Ann, the daughter of Thomas Powell and Mary Place, was born in that same county circa 1683-85. Remaining in Essex after their marriage, Edward had land on branches of Occupatia Creek there and became a tobacco planter.

*Through this couple we are related by marriage to Daniel Boone; see the section on "Famous Relations."....Coffey is sometimes spelled Coffee or Coffe.

**An early genealogist made a mistake in copying the name of a John Coffin or Scoffin from a land patent in Virginia. The name was erroneously given as John Coffey and this mistake was perpetuated by others. Some genealogists went so far as to propose that this fictional John Coffey was the father or grandfather of our Edward Coffey and gave him one of two wives, either Mary Jolliffe or Rebecca Ireland. Coffey and Coffin/Scoffin are two entirely different families and there is no valid evidence of a John Coffey who was our ancestor.

The six children of Edward and Ann were all born in Essex and are as follows: John, b.c. 1700, m. Jane or Jean Graves; Edward, b.c. 1700, m. Grace Cleveland; Martha, also known as Patsy, b.c. 1702, m. Joshua Stapp or Stepp; Annister, also known as Ann, b.c. 1708; Austin or Austes, b.c. 1710, m. Miss Chenault, sometimes spelled Shenalt; Elizabeth, our ancestor, b.c. 1714, m. John Cleveland.....The first two children, John and Edward, both born in 1700 were possibly twins.

On February 14, 1716, Edward Coffey made a will which was proved November 20 of the same year in Essex. We know that he died before July 16 of that year because on that date his sons John and Edward concluded a land transaction for two hundred acres, and one third of it was set aside for their mother Ann as a widow's dower. At his death, the inventory of Edward's estate listed a valuation of forty-five pounds, ten shillings, and nine pence. His will, which follows at the end of this sketch, names his wife and children.

After Edward's death Ann married Robert Dooling or Dulin, some time before March 19, 1717. The couple had two children: William, b.c. 1720 and Thomas, b.c. 1725. In her will, dated October 30, 1744 in St. Ann's Parish, Essex Co., Ann leaves all her possessions to the two "Dooling" boys, her daughter Annister Coffey, and Annister's son, James. The will was proved December 18, 1744.

The Will Of Edward Coffey

IN THE NAME OF GOD AMAN I Edward Coffey being in bedd of Sickness but in perfett sense and membrey thanks bee to God; I Edward Cofey do bequeath this to bee my Last Will and Testsment, - I leave all my Land to my two Suns John Cofey and Edward Cofey to be divided at Sixteen Ears of age if

the mother of them be ded otherwayes att Eighten Years of Agee. I also give one Cowe and her increas to my daughter Marther Cofey att ye Ears of Sixten or at her mothers deth allso one Cowe yerlen to my Sun John Cofey and her increas. All the tenebles Stock and Bock I give to my wife Ann Cofey till her deth but if she marys then every one of my Children to have their parts as they come of age, and after ye Deces of my wife all tenebles to be equall devided between my Six children John Cofey, Edward Cofey, Marther Cofey, Ann Cofey, Austes Cofey, Elizebeth Cofey.

As witness my hand and Seall this 14th day of Febry 1716

*****

The above will of Edward Coffey has been copied exactly as I found it. Apparently unable to write, he made his mark on the document. The many errors must be attributed to the person who wrote the will for him.

Sources: 66, 68, 70, 83.

FRANCIS PLACE (1038) AND ANN WILLIAMS (1039)

Francis Place is the earliest Place family member known to us. His wife was Ann Williams, parentage unknown. The only child we know of this couple is our ancestor, Mary, who was born about 1648-9 and married Thomas Powell.

It is believed that Francis and Ann lived in Isle of Wight Co., Virginia. Francis owned land in Essex Co. of the same colony. He patented three hundred acres on the "north side of the Freshes of the Rappahannock River" on September 7, 1654 for transporting six persons. On August 11, 1655 Francis made his will and in it he conveyed the above mentioned land and some cattle by deed of gift to "my daughter Mary Place when she arrives at eighteen years." Francis died prior to 1667.

Sources: 68, 70, 83.

THOMAS POWELL (518) AND MARY PLACE (519)

Thomas Powell is the earliest known member of our Powell line, although some sources report that his father was a William Powell who married Elizabeth, surname unknown. The Powells, of English descent, settled at an early date in Virginia. Thomas married Mary Place who was born about 1648-9 and was the daughter of Francis Place and Ann Williams.

The only known child of Thomas and Mary was our ancestor, Ann, born circa 1683-85 and married Edward Coffey. The family lived in Rappahannock Co., Virginia. A Major Thomas Powell of that county was wounded in the taking of Jamestown in Bacon's Rebellion in 1676.* We have no proof, but it might well have been our Thomas. On September 30, 1666 or 67, Mary and Thomas sold some land she inherited from her father for "nine barrells of good Indian corn and divers other considerations."

Thomas died around 1700, for on March 10 of that year he made a will which was probated April 10, 1701. At that time he and Mary lived in Sittingbourne Parish, Essex Co. The will bequeathed one shilling to his daughter, Ann. Mary died in mid-December 1710 in Richmond Co., Virginia.

*Bacon's Rebellion was a revolt of Virginia colonists against the government which led to colonial reform.

Sources: 66, 68, 70, 83.

EDWARD COFFEY (258) AND ANN POWELL (259)

We had previously known that Edward Coffey owned land on branches of Occupatia Creek in Essex County, Virginia, where he was a tobacco planter. We now have information about one of his land transactions in that area--On February 7, 1706 or 07, Edward bought one hundred eighteen acres of land for two thousand, three hundred sixty pounds of tobacco. On November 17, 1714, his wife, Ann Powell, relinquished her dower rights to some property involved in a transaction. It is now known that this couple resided in St. Anne's Parish, Essex County.

Source: 90.

THOMAS POWELL (518) AND MARY PLACE (519)

Although we had previously known that Mary Place's birthdate was about 1648-9, the birthdate of her husband, Thomas Powell, was unknown to us. A new source reports his birthdate as around 1640.

Source: 102.

In the Name of God Amen. I John Cleaveland of Orange County being weak in Body, yet of a sound and perfect understanding and memory, do Constitute this my last will and Testament and desire it to be received by all as such. Imprimis I give to my daughter Mary Franklin one Shilling Sterling. Item I give to my son Benjamin Cleaveland one Shilling Sterling. Item I give to my son John Cleaveland one Shilling Sterling. Item I give to my daughter Betty Cleaspey one Shilling Sterling. Item I give to my son Robert Cleaveland one Shilling Sterling. Item I give to my son Reuben Cleaveland dec. one Shilling Sterling. Item I give to my son Jeremiah Cleaveland one Shilling Sterling. Item I give to my daughter Patty Smith. The Land whereon I now live during her natural life or as long as She should continue to live on the said land. If she should Decease or move away from the said land I charge my Executor With the sale of the said Lands and the money to be Equally divided.

Betsey Billy Smith and Austin my two Grand Children —
Item I give my Stock all except one Black Mare Colt
to my Daughter Billy Smith with the Corn and Fodder on the
Plantation the Rest of my moveable Estate to be sold my
debts to be paid and the money thereby is over Equally
Divided Between the above named Grand Children Billy
Smith and Austin Smith to be paid when they come
of Age. Item I give to William Goodall the Colt above
above and unto my friend Barnett Bennett whom I make
my sole Executor of this my last will and testament.
Which I also charge with the payments of my debts and said
Legacies In Witness whereof I have hereunto set my hand and
Seal the first day of november and In the year of our Lord
1778 —

Witness
Barnett Bennett
Sarah her X Smith
Mary mark her X Smith
mark

John Cleaveland (LS)
Sealed Published and
Declared by the above
named John Cleaveland
for and as his last will
and testament in the
presents of us —

To a parcel of Shoe Tools	1 1 6
To a parcel of Books & other lumber	0 17 0
To 1 Slay and 3 Mugs & 1 Flax wheel	2 15 0
To 1 Wooling Dto & 1 Old Box Iron	0 12 0
To 3 Beds and furniture	29 0 0
To 1 Pott & hooks to old Dto & other lumber	1 17 6
To 1 Old Loom & Bairs & Boxes	0 12 0
To 2 pails & a meal Sifter & 1 Chest	1 2 0
To knives & Forks & 1 Pair of Cards	0 7 6
To a parcell of pewter	5 6 0
	£66 0 6

David Griffeth
William Brockman
Isaac Crosthwait —

This Inventory and appraisment of the Estate of Presly Dollins Decd. was returned into Court the 28th of January 1779 and Ordered to be recorded —

Teste James Taylor C. O. C

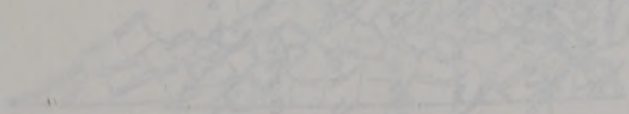

At a court held for Orange County on Thursday the 26th of November 1778
This last will and testament of John Cleaveland Dec.d being
Presented into Court by Bartlett Bennett the Executor therein
Named and proved by the oaths of Sarah Smith and Mary
Smith two of the witnesses thereto and Ordered to be recorded
Whereupon he with William Buchner and William Webb his Secu-
rities Entered Into and acknowledged their Bond for the Same
In the sum of one thousand pounds Current money Probate is
The said Bartlett Bennett for the same

Test

James Taylor. C. C. C.

In a Obedience to the worshipfull Court of Orange by an Order
To us the under Digniters we being first sworn have Appraised
The Estate of Presly Dollins Deceased and is as followeth £ s. d.
To 7 Hogs £7 --- To 2 cattle £12 ---

The Virginia Genealogist

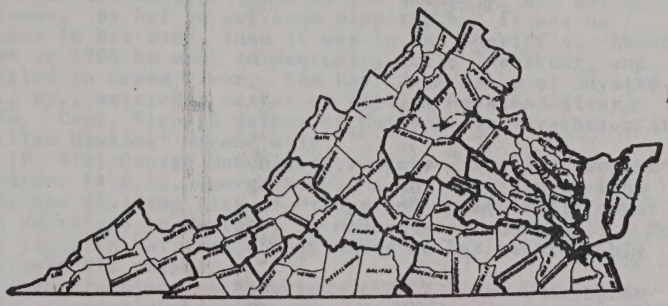

January-March **1989**

Volume 33 **Number 1**

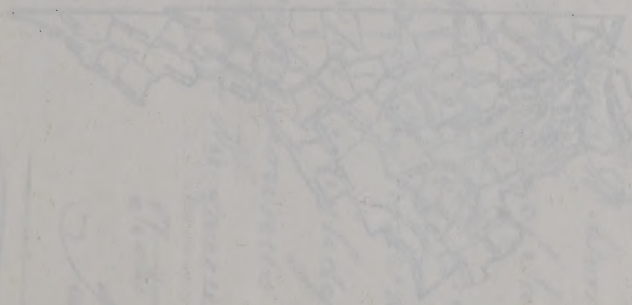

Cunningham & Co.; £209.13.7, Bogle, Somerville & Co. (Falmouth Store). At the peace he possessed no land and two or three slaves which were incumbered for the security of debts contracted before that time. Some people who did not know these slaves were subject to any incumbrance were inclined to believe he was solvent at the peace; others who knew of the debts he owed and the incumbrances on his property had no hesitation in pronouncing him insolvent at that period. His property at the peace was not equal to the payment of one fourth of his debt. As soon as the courts were opened he was, in the language of my informant, torn all to pieces by executions which swept the whole of his property. Some time before 1786 he was generally reputed insolvent. In that year he married his second wife, Miss Dolly Gaines, who unfortunately had violated her chastity and who married Hawkins in opposition to the wishes of all her friends. By her he got some property but it was no sooner in his hands than it was in the Sheriff's. About 1794 or 1795 he went to Kentucky, quite insolvent, and settled in Green River. The Rev. John Price of Fayette Co., Ky., married a sister of William Hawkins' first wife. Capt. Richard Gaines of Culpeper is a relation of William Hawkins' second wife.

[P. 111] George Hutchinson, Orange. £14.1.2, Robert Jardine; £4.6.11, George McCall & Co. He removed from near the dividing line of Orange and Spotsylvania about ten years ago to Kentucky in moderate circumstances. He now lives in Harrison County where he has considerably improved his estate.

John Cleveland, Albemarle. £12.7.3, Wm. Cunningham & Co. (Fredericksburg Store). He died in Orange in 1774 and left a moderate estate. His acting executor is Bartlett Bennett, now of the same county. John Cleveland on his death bed desired that this debt might be paid and the executor as soon as he could raise any money from the estate went down to Fredericksburg to pay it, but could find no person to receive it. He has never had any application for payment and has given up nearly all the estate to the legatees but says he will pay the debt with interest, except during the war, as soon as possible.

[Pp. 111-12] Hugh Houston, Spotsylvania. £2.8.0, William Cunningham & Co. (Falmouth Store). He died in 1774. His personal estate was insolvent before the peace but there were some valuable lots in Fredericksburg belonging to his representatives, who have all removed to Georgia.

[P. 112] Benjamin Hoems, Orange. £17.15.11, William Cunningham & Co. (Falmouth Store). The name of the debtor is sometimes spelled Holmes and sometimes Hoomes.

(1) Alexander Cleveland, Jr. married Margaret Doolittle. Margaret was born Ca. 1710, probably in Gloucester County, and died about 1785 in Albemarle County.

(3) Grace Cleveland married Edward Coffey who was born in Essex County, Virginia.

(4) Nothing more is known of William Cleveland.

(5) Nothing more is known of Benjamin Cleveland.

(6) There are some questions about Jeremiah Cleveland being a son.

(7) Jane Cleveland married Chesley Coffey.

(8) Elizabeth Cleveland married James Coffey, a Baptist preacher.

(9) There are also questions about Micajah Cleveland being a son.

(2) The family of **JOHN CLEVELAND, SR.** has been traced by the southern descendants, and primarily those of Colonel Benjamin Cleveland, so emphasis has been placed on his direct line. John married **ELIZABETH COFFEY** who was born Ca. 1714 in Essex County, Virginia, and died at the age of 90 which would have been about 1804. John and Elizabeth had nine known children. They lived, raised their family, and died on his plantation on Blue Run, Orange County, Virginia. Elizabeth was a daughter of Edward Coffey (sometimes Coffee) and Ann Powell. Edward Coffey, born Ca. 1670, probably in Ireland, died before 16 July 1716. His 14 February 1716 will was proven in November of that year. He married Ann Powell Ca. 1699 in Essex County, Virginia. Ann was born 1684 and died 1726. She was a daughter of Thomas Powell and Mary Place, who was a daughter of Francis Place and Ann Williams. The known children of Edward Coffey and Ann Powell were:

1. John Coffey, born 1704, died 31 March 1775 in Albemarle Co. He married Jane Graves, daughter of John and Hannah.

2. Edward Coffey, twin of John, married Grace Cleveland.

3. Martha Coffey married Joshua Stapp.

4. Annester (Ann), born Ca. 1710, married a Shenault.

5. Austin, born Ca. 1712, also married a Shenault.

6. Elizabeth Coffey, born Ca. 1714 in Essex County, died about 1804 in Orange County. She married John Cleveland Sr. on 20 April 1734.

Edward Coffey left his will as follows:

In the name of God Aman I Edward Coffey being in bedd of sickness but in perfect sense & membrey thanks bee to God; I Edward Cofey do bequeath this to bee my Last Will & Testament,-I leave all my land to my two suns John Cofey & Edward Cofey equall to be divided

at sixten Ears of age if the mother of them be ded otherwayes att Eighten Years of agee. I also give one Cowe & her increas to my daughter Marther Cofey att ye Ears of Sixten or at her mothers deth allso one cow yerlen to my Sun John Cofey & her increas: all of the tenebles Stock & Bock I give to my wife Ann Cofey till her deth but if she marys then every one of my children to have their parts as they come of age, and after ye deces of my wife all tenebles to be Equall devided between my six children John Cofey, Edward Cofey Marther Cofey Ann Cofey Austes Cofey Elizabeth Cofey as witness my hand & seall this 14th day of Febry 1716

Edward Cofey

Witness: Samuel Edmondson & Timothy Seleven (Solomon or Sullivan). Recorded November 20, 1716, in Deeds & Wills No. 14, Page 669, Essex County, Virginia, records.

(Coffey records courtesy of Marvin D. Coffey, James Bluford Coffey, His Ancestors and Descendants in America, Vol. II, 1984. George Anne Hicks, Family History of John Luther Cleveland and Anne Hamilton Upshaw, 1985. L.H. Coffey, Coffey Genealogy, Library of Congress.)

John Cleveland, of Spotsylvania County, planter, bought 100 acres of a 1600-acre patent on Blue Run adjoining Thomas Chew, Alexander Cleveland Jr., and Hancock Lee. Dated 18 March 1735. On 17 February 1735, John was appointed overseer of a new road to be laid from Piney Mountain Run to the ridge between Blue Run and Petty's Creek. Alexander Cleveland Jr. was to assist. John was not getting enough help so on 16 March 1736 he entered the following petition:

Petition of John Cleveland that Your Worships were Last Court pleased to make an order for clearing a road towards James River mountains wherein your petitioner is appointed surveyor of the same in order to clear from the Piny Mountain Run upwards to about six miles and but a very weak gang to go through with it, one of which being a schoolmaster and not a laboring tithable is not obliged to the duty of clearing roads, and Edward Franklin also being surveyor of the lower part of the said road from Octonia Mill to the said Piny Mountain Run has about fifteen hands under him to clear about three miles at most in a road already cleared, whereas the road your petitioner has to clear is mostly through the woods and a very bad way and so many ways marked that your petitioner knows not which is the right way. Therefore he prays an order for another view on the said road, for Edward Franklin in favour to Head Lynch and to avoid going through his land has marked a very bad way where must be made three bridges, whereas if it were marked through Lynch's land it would be a very good way and no need for making any bridges. Petitioner also begs Your Worships may be pleased to appoint your petitioner his bounds and grant that Edward Franklin, Laurence Franklyn and his son Benjamin, with William Land may be taken from the lower part of the said road to join your petitioner's gang for though Edward Franklyn be appointed a surveyor of the road yet he lives higher up the road than William Bryan or Phillip Bush. Your petitioner

lives four miles above the Piny Mountain Run and Laurence Franklyn and William Land live higher. Therefore your petitioner thinks it is a very great hardship that they should clear the lower part when your petitioner and others that live lower down must be obliged to clear the upper part. And there are Michael Pearson, George Head, and Robert Deering as proper persons for a surveyor on the lower part. The bounds your petitioner prays for are from the Blew Run up the Octonia Line to the Beaverdam Run, thence up the said run to the county line, thence down the county line to the Blew Run, from thence to the Octonia Line again. Filed March 16, 1736.

The petition was approved on 21 September 1736 with William Bryan as overseer.(Orange County Court Order Book 1, pages 109 and 125).

John Sr., in his will of 1 November 1778, mentions three daughters: Mary Franklin, Betty Claxley, and Patty Smith; and five sons: Benjamin, John, Robert, Jeremiah, and Rueben (deceased according to the will), but son Larkin was omitted. In the life of Thomas Jefferson Rusk, by R.T. Jaynes, the author list for John Sr.: John, Benjamin, Robert, Jeremiah, Larkin, Mary, and a daughter born about 1736 who married a Gillespie. In Draper's work on the Battle of King's Mountain, it is mentioned that Colonel Benjamin Cleveland had brothers Robert and Martin. Perhaps Martin was a second name for one of the sons. The name Larkin has remained in the Cleveland line for generations. From these and other sources, the family of **JOHN CLEVELAND, SR.** and **ELIZABETH COFFEY** has been constructed on the next page.

Elizabeth Coffey (Marvin Coffey)

Genealogical records often get confused and many have confused Elizabeth and Martha, saying it was the latter who married John Cleveland. However, it definitely was the younger Coffey daughter, Elizabeth, whom John Cleveland married. This couple lived most of their lives at Blue Run, Orange county Virginia and were the parents of several famous boys, most notably Colonel Benjamin Cleveland of Revolutionary War fame.[35] The Coffeys and Clevelands were neighbors in Virginia and later in North Carolina and there were at least 2 other Coffey-Cleveland marriages. Because of this close relationship I have devoted a chapter (6) to them in addition to some information in chapters 5 and 7.

Elizabeth Coffey (Marvin Coffey)

Genealogical records often get confused and many have confused Elizabeth and Martha, saying it was the latter who married John Cleveland. However, it definitely was the younger Coffey daughter, Elizabeth, whom John Cleveland married. This couple lived most of their lives at Blue Run, Orange county Virginia and were the parents of several famous boys, most notably Colonel Benjamin Cleveland of Revolutionary War fame.[35] The Coffeys and Clevelands were neighbors in Virginia and later in North Carolina and there were at least 2 other Coffey-Cleveland marriages. Because of this close relationship I have devoted a chapter (6) to them in addition to some information in chapters 5 and 7.

Please insert
foldout

Cleveland Family Chronicles

Vikki Lyn Cleveland
328 Vincent
Salem, IL 62881

16 February 1992

Dear Sir or Madam,

I am compiling information for a multi-volume genealogical encyclopedia focused on the Southern Clevelands, descendants of Alexander and Milly Presley Cleveland of Virginia.

Contained within material I received from Heritage Papers in Marietta, GA, was a May 11, 1988, article by Ron Barnett concerning three Cleveland graves on a hill overlooking the SC welcome center. A local historical society had requested that the cemetery containing these three graves be made into a historical park, and officials were considering the request. I would like to know the current status of these plans for making the area a historical park. (My SASE is enclosed for the reply.)

I also wish to share additional information with you concerning the Cleveland graves. I believe the information on one of the tombstones is incorrect. My spiritual cousin/collaborator in Taylors, SC--Debbie Barfield--and I have discussed the matter at length based on the volumes of Cleveland material we have received on all the Southern Cleveland lines. There has always been confusion in differentiating early Clevelands who shared the same name--Jeremiah, Larkin, and John among the most common. According to the dates on the tombstone, the Jeremiah Cleveland buried by SC Hwy 11 is my g-g-g-g-g-grandfather, who was the son of Aleaxnder and Milly Presley Cleveland. (I believe he is really buried in Habersham County, GA, though I have never received any proof of his burial site.) Again according to information on the tombstones, the John and Larkin Cleveland in this cemetery are my Jeremiah's nephews and the sons of John and Elizabeth Coffey Cleveland. This John and Larkin did have a brother named Jeremiah, but his birth and death dates (1746-1806) are different from those on the tombstone. Since the tombstones are "20th century headstones of unknown origin," I suspect that the unknown benefactor confused his/her Jeremiah Clevelands when ordering the inscriptions and that the Jeremiah buried there is, indeed, the brother of "Reverend John" and Larkin. Perhaps the confusion arose because there is only one Jeremiah Cleveland listed in the DAR Patriot's Index--my ancestor, who was married to Nancy Helen Clark. (This index, it should be noted, is commendable but not totally inclusive.) I realize that this "correction" might seem trivial to most, but to a genealogist those dates can be crucial!

I am interested in corresponding with any and all descendants of Alexander and Milly Presley Cleveland. If your paper has a genealogical or historical column, I would appreciate any mention you can make of my project. I am enclosing a copy of the article that appeared in my local paper.

Thank you for whatever assistance you can provide.

Sincerely,

Vikki Lyn Cleveland

Family Group Sheet

Husband's Full Name John Cleveland, Sr. **Chart No.**

Husband's Data	Day Month Year	City, Town or Place	County or Province, etc.	State or Country	Add. Info. on Husband
Birth	July 31, 1714	Gloucester County, VA	/ Orange County?		
b'tized	Aug 24, 1714				
Marr.	Apr 20, 1734		VA		
Death	Nov, 1778	~~Blue Run~~ Blue Run, Orange County, VA		Blue Run 60 miles of Bull Run - in Orange County near Albemarle	SW
Burial					
Places of Residence					
Occupation	house joiner/ planter builder	Church Affiliation		Military Rec.	
Other wives, if any. No. (1) (2) etc. Make separate sheet for each marr.					
His Father	Alexander Cleveland, Sr.	Mother's Maiden Name	Milly Presley		

Wife's Full Maiden Name Elizabeth Coffey

Wife's Data	Day Month Year	City, Town or Place	County or Province, etc.	State or Country	Add. Info. on Wife
Birth	c 1714	Essex County, VA			
Chr'nd					
Death	1770	Blue Run, Orange County, VA			"quite aged"
Burial					
Places of Residence					
Occupation		Church Affiliation		Military Rec.	
Other husbands, if any. No. (1) (2) etc. Make separate sheet for each marr.					
Her Father	Edward Coffey	Mother's Maiden Name	Ann Powell (d/o Tms & Mary Place Powell) ↑ Wms. Place		

Sex	Children's Names in Full (Arranged in order of birth)	Children's Data	Day Month Year	City, Town or Place	County or Province, etc.	State or Country	Add. Info on Children
	1 Mary	Birth	May 26, 1735	Blue Run, Orange County, VA			sons served in legislatures
		Marr.	1752	Orange County, VA			
	Full Name of Spouse	Death	Nov 11, 1805	Surry County, NC (Wilkes County?)			
	Bernard Franklin	Burial	Jan 1838?				
	2 Benjamin	Birth	May 26, 1738	Blue Run, Orange County, VA			
		Marr.	c 1758	Orange County, VA			
	Full Name of Spouse	Death	Oct 15, 1806	Pendleton District, SC			
	Mary Graves	Burial					
	3 John, Jr.	Birth	1740	Blue Run, Orange County, VA			
		Marr.	1759				
	Full Name of Spouse	Death	March, 1825	Cleveland's Ferry, SC			
	Mary "Molly" McCann	Burial		Tugaloo Baptist Church, Fair Play, SC			
	4 Elizabeth "Betty"	Birth	June 6, 1742	Blue Run, Orange County, VA			
		Marr.					
	Full Name of Spouse	Death	Apr 19, 1828	Madison County, KY			
	David Gillaspy	Burial		Herndon Farm, Richmond, Madison Co., KY			
	5 Robert	Birth	Jan 8, 1744	Blue Run, Orange County, VA			2nd wife: Sarah Johnson
		Marr.	c 1769				
	Full Name of Spouse	Death	Apr, 1812	Wilkes County, NC Monroe County, TN?			
	Alice Mathis	Burial					
	6 Reuben	Birth	c 1752	Orange County, VA			
		Marr.					
	Full Name of Spouse	Death	before 1778	Orange County, VA			
	Elizabeth	Burial					
	7 Jeremiah	Birth	1746	Blue Run, Orange County, VA			
		Marr.	1780	Albemarle County, VA			
	Full Name of Spouse	Death	1806	Albemarle County, VA			
	Mary Gentry	Burial		Tugaloo Baptist Church, Fair Play, SC			
	8 Larkin Green	Birth	Apr 6, 1748	Blue Run, Orange County, VA			
		Marr.	Feb. 1773	Bedford County, VA			
	Full Name of Spouse	Death	July 9, 1814	Oconee County, SC			
	Frances Wright	Burial		Tugaloo Baptist Church, Fair Play, SC			

Compiler

Address

City, State, Zip

Date

Notes:

Form A100. Family Group Sheet by The Everton Publishers, P.O. Box 368, Logan, UT 84321. Publishers of *The Genealogical Helper*. Send for a free catalogue with list and full descriptions of many genealogical aids.

Husband's Full Name

Additional Children and Sources:

Husband's name **Wife's name**

Sex	Children's Names in Full (Arranged in order of birth)	Children's Data	Day Month Year	City, Town or Place County or Province, etc. State or Country	Add. Info on Children
	9 Martha ("Patsy")	Birth	c1750	Blue Run, Orange County, VA	
		Marr.	Nov 9, 1775	St. Thomas Parish, Orange County, VA	
	Full Name of Spouse	Death			
	James Smith	Burial			
	10 Jacob (?)	Birth		Blue Run, Orange County, VA	
		Marr.			
	Full Name of Spouse	Death			
		Burial			
	11	Birth			
		Marr.			
	Full Name of Spouse	Death			
		Burial			
		Birth			
		Marr.			
	Full Name of Spouse	Death			
		Burial			
	15	Birth			
		Marr.			
	Full Name of Spouse	Death			
		Burial			

In Feb 1734 John Cleveland received 99 acres of land from Rice Curtis at Blue Run but in March 1734 gave up the lease of this land & obtained by patent, 101 acres of land in Orange Co. VA. He lived the rest of his life in Orange Co. VA and died there about 1775, his wife preceded him in death.

Sources for Husband:

Sources for Wife:

Sources for Children:

Additional Information:

(1) Mary Cleveland Married Barnard Franklin. Barnard was born 6 May 1731 in Albemarle County, Virginia, and died in January 1828 in Wilkes County, North Carolina. Barnard married second in 1807, Susannah, widow of James Fletcher of Wilkes County. He was a son of Laurence Franklin and Mary Payne. Barnard and Mary went to Surry County, North Carolina about the year 1769, along with Benjamin Cleveland and his family, the Graves, and the Taliaferro family. They settled on a hill overlooking Fisher River. Their home near Lowgap, built in 1792, was acquired for restoration in 1972 by the Surry County Historical Society. Barnard, who may have founded the Mitchell River Baptist Church, named children for Biblical figures. W.R. Edmonds, in The University Magazine, March 1811, said that the Clevelands and Franklins were settlers of Albemarle County, Virginia. On 6 February 1764, Laurence Franklin Sr. and wife Mary (Payne) of Orange County conveyed to Barnard Franklin, "leather britches maker of Albemarle County" 200 acres, part of a 400 acre tract patented to Franklin, 100 of which was sold to Alexander Cleveland Sr., 100 to Benjamin Franklin, and the other 200 now to Barnard Franklin. The known children of Mary Cleveland and Barnard Franklin were:

1. Jeremiah Franklin, born 2 September 1754, remained in Albemarle County.

2. Barnard Franklin Jr, born 27 April 1756, married Martha Cleveland, daughter of Alexander Cleveland. They remained in Albemarle.

3. Jesse Franklin, third of seven brothers, born 24 March 1760, died September 1823 in Surry County, North Carolina. He married Meekey Perkins of Buckingham County, Virginia. Meekey died February 1834. Jesse was buried at the Guilford Battleground.

4. Elizabeth Franklin, born 10 March 1762, Albemarle County.

5. Abner Franklin, born 28 April 1764, died Ca. 1827 in Dallas County, Alabama. He married Rhoda Cleveland who died prior to 1820.

6. Shadrack Franklin, born 20 April 1769 in Virginia, died August 1859 in Surry County, North Carolina. He married Judith Taliaferro, who was born 27 February 1762 and died 28 September 1850.

7. Mary Franklin, born 14 May 1771 in Surry County, North Carolina.

8. Meshack Franklin, born 17 September 1773 and died 18 December 1839 in Surry County. He married Mildred Edwards of Virginia, a daughter of Gideon Edwards and (Anne?) Perkins, whose brother Thomas Perkins named his plantation Mount Airy, the namesake of the present Stokes Co. seat. He served eight years in Congress during the 1812 era.

9. Abednigo Franklin, born 31 May 1776, died 16 December 1818 near Madison, Morgan County, Georgia, and was buried in the Bonner Cemetery. He married his cousin, Mary Graves Cleveland who was born 15 March 1782 in Morgan Co. and died 31 July 1858 in Cherokee County, Georgia. Mary was a daughter of John Cleveland and Catherine Sloan Montgomery and granddaughter of Colonel Benjamin Cleveland. Abednigo was a very prominent citizen in the State of Georgia. He was an attorney, Solicitor General of Ocmulgee District, Colonel of Militia in the War of 1812, and a founder of Franklin College, now the University of Georgia. Of the seven children, two were physicians, four lawyers, and the daughter married a future governor of the State of Georgia.

FAMILY GROUP No. ____

Husband's Full Name Bernard Franklin

This Information Obtained From: Nearly all their sons served in NC & GA legislatures.

Husband's Data	Day Month Year	City, Town or Place	County or Province, etc.	State or Country	Add. Info. on Husbar
Birth	May 26, 1731	Albemarle	County, VA		Bio notes on back
Chr'nd					
Mar.	1752	Orange	County VA		
Death	Jan 2 1828	Wilkes	County, NC		
Burial					

Places of Residence Orange County, VA; Surry County, NC

Occupation ____ Church Affiliation Baptist Military Rec. ____

Other wives, if any. No. (1) (2) etc. Make separate sheet for each mar. 2. Susannah Fletcher (1807) widow of James Fletcher

His Father Laurence Cleveland Mother's Maiden Name Mary Payne

according to Bible records: Bernard & Mary's first child (named Jesse) d. in infancy

Wife's Full Maiden Name Mary Cleveland

Wife's Data	Day Month Year	City, Town or Place	County or Province, etc.	State or Country	Add. Info. on Wife
Birth	May 24, 1735	Blue Run,	Orange County, VA		
Chr'nd					
Death	Nov 11, 1805	Surry	County, NC		
Burial					

Compiler

Address

City, State

Date

Places of Residence

Occupation if other than Housewife ____ Church Affiliation ____

Other husbands, if any. No. (1) (2) etc. Make separate sheet for each mar.

Her Father John Cleveland, Sr. Mother's Maiden Name ~~Martha~~ Elizabeth Coffey

Sex	Children's Names in Full (Arrange in order of birth)	Children's Data	Day Month Year	City, Town or Place	County or Province, etc.	State or Country	Add. Info. on Childr
1	Jeremiah	Birth	Sept. 2, 1754			VA	Albemarle
	Full Name of Spouse*	Mar.					County, VA
	Phebe Franklin	Death					
		Burial					
2	Bernard Franklin, Jr.	Birth	Apr 28, 1756	VA			
	Full Name of Spouse*	Mar.	14 Mar 1793				
	(Patsy)	Death	1833				
	Martha Cleveland	Burial					
3	Jesse Franklin	Birth	Mar 24, 1760	Albemarle	County, VA		
	Full Name of Spouse*	Mar.					
	Mickey (Meekey) Perkins	Death	Sept 29, 1823	Surry	County, NC		
		Burial		Guilford	Battleground		
4	Elizabeth ("Betty")	Birth	Mar. 10, 1762	Albemarle	County	VA	
	Full Name of Spouse*	Mar.					
		Death					
		Burial					
5	Abner	Birth	Apr 28, 1764				Son:
	Full Name of Spouse*	Mar.					Jesse
	Rhoda Cleveland	Death	c 1827	Dallas	County, AL		Franklin
		Burial					
6	Shadrach	Birth	Apr 20, 1769				
	Full Name of Spouse*	Mar.					
	Judith Taliaferro	Death	Aug, 1859				
		Burial					
7	Mary	Birth	May 14, 1771		Surry County, NC		
	Full Name of Spouse*	Mar.	Feb. 12, 1794	Surry or Stokes	County, NC		
	Robert Nall	Death	Feb 7, 1836	Mooresburg, Hawkins	County, TN		
		Burial					
8	Meshach	Birth	Sept 17, 1773				Children -
	Full Name of Spouse*	Mar.	1802	Surry	County, NC		"all
	Mildred Edwards	Death	Dec 18, 1839	Surry	County, NC		prosperous"
		Burial		Family Plot, Surry	County, NC		
9	Abednego	Birth	May 31, 1776	VA			
	Full Name of Spouse*	Mar.	1800				
	Mary Graves Cleveland	Death	Dec 16, 1816	Madison, Morgan	County, GA		
		Burial		Bonner	Cemetery		
10	Benjamin	Birth					
	Full Name of Spouse*	Mar.					
	Mary Franklin	Death					
		Burial					

Form A1. Copyright 1963 by The Everton Publishers, Inc. P.O. Box 368, Logan, Utah. Publishers of THE GENEALOGICAL HELPER. Not to be reproduced with lists and full descriptions of many genealogical aids

B. Franklin & family moved from Orange County, VA, ca 1760 or just before 1776 & settled in Surry County, NC, on Mitchell's River, his lands extending into Wilkes County, NC.

Nearly all sons of B. & Mary Cleveland Franklin served in legislatures of NC & GA

Franklin ancestry & genealogy – of English origin; thought to have been Roundheads who left England upon restoration of Charles II & settled in what is now Orange County, VA. Earliest ancestor known: Laurence Franklin of Albemarle County, VA. One of his wives Mary Payne. They had
Bernard b May 26, 1731
George
Laurence
Nancy – m. Canterberry & had John
Nimrod
Reuben
Benjamin (All went early to KY)

Betsey – m. Anthony Wells

2. MARY CLEVELAND, daughter of JOHN & MARTHA (COFFEY) CLEVELAND, does not have a birth date given. She married, probably in Orange County, Va. Bernard Franklin, a son of Laurence and Mary (Payne) Franklin. Barnard was born 26 May 1731 and d. Jan 1828 in Surry County, N. C. They came into North Carolina about the time Benjamin Cleveland did, settling on Mitchell's River, which was in Wilkes County for awhile after Wilkes was created from Surry in 1778, but by the running of a new county line some years later, again fell into Surry County, where both Mary and Bernard died. They had the following children and nearly all their sons served in the Legislature of North Carolina and Georgia.

Bernard & Mary settled on a Surry County, NC, site chosen by son Jesse on a hill overlooking Fisher River c 1789. Their home near Dobson, built in 1792, was acquired by Surry County Historical Society in 1972.

Bernard may have founded Mitchell River Bapt. Church – named his children for Biblical figures

6 Feb 1764, Lawrence Franklyn, Sr. & wife Mary (Payne) of Orange County, VA, conveyed to "Bernard Franklyn, Leather breeches maker of County of Albemarle" a 400-acre tract in Orange County patented by Franklyn, 100 acres of which were sold to Alexander Cleveland, Sr. and 100 to Benja. Franklyn, "and the other 200 now to Bernard Franklyn." John Cleaveland witness.

Anticipating Tory attacks, Mary "buried all the best bedclothes and table linens in a big box in the garden and then planted potatoes to disguise the fresh dirt. And (another family member) tucked all the family's gold and silver in a stocking, hid it under her apron and then sat calmly down to knit and make conversation while Tories raided the house. The box in the garden and the stocking full of treasure were all that was left of the family's property by the time the war was over." Winston-Salem Journal and Sentinel 1 Oct 1972 (via June Rayfield Welch)

CHILDREN CONTINUATION SHEET for FAMILY GROUP No. ___

Form A11 Copyright 1963 by The Everton Publishers, Inc., P. O. Box 368, Logan, Utah. Publishers of THE GENEALOGICAL HELPER. Send for a free catalogue with lists and full descriptions of many genealogical aids.

Husband's full name Bernard Franklin

Wife's full maiden name Mary Cleveland

Sex	Children's Names in Full (Arrange in order of birth)	Children's Data	Day Month Year	City, Town or Place	County or Province, etc.	State or Country	Add. Info. on Children
	No. 11 Willis	Birth					
		Mar.					unmarried
	Full Name of Spouse	Death				TN	(W. TN)
		Burial					
	No. 12 Jane	Birth					unmarried
		Mar.					(W. TN)
	Full Name of Spouse	Death					
		Burial					
	No. ___	Birth					
		Mar.					
	Full Name of Spouse	Death					
		Burial					
	No. ___	Birth					
		Mar.					
	Full Name of Spouse	Death					
		Burial					
	No. ___	Birth					
		Mar.					
	Full Name of Spouse	Death					
		Burial					
	No. ___	Birth					
		Mar.					
	Full Name of Spouse	Death					
		Burial					
	No. ___	Birth					
		Mar.					
	Full Name of Spouse	Death					
		Burial					
	No. ___	Birth					
		Mar.					
	Full Name of Spouse	Death					
		Burial					
	No. ___	Birth					
		Mar.					
	Full Name of Spouse	Death					
		Burial					
	No. ___	Birth					
		Mar.					
	Full Name of Spouse	Death					
		Burial					
	No. ___	Birth					
		Mar.					
	Full Name of Spouse	Death					
		Burial					
	No. ___	Birth					
		Mar.					
	Full Name of Spouse	Death					
		Burial					
	No. ___	Birth					
		Mar.					
	Full Name of Spouse	Death					

Bernard Franklin of Orange County signed a 1779 petition to the House of Delegates & on 8 Nov 1779 he entered 50 acres on Hutchell's River & next day another 10 acres in Wilkes County.

On 25 Oct 1792 Jeremiah & Mary Cleveland, of Albemarle County, VA, conveyed to Bernard Franklin, of Albemarle, for 135 pds, 550 acres in Franklin County, GA, on Little Creek adjoining Beth'l Riggs, part of tract purchased by Jeremiah from Benjamin Cleveland of SC. Witnesses: David Gillisby, John Cleveland, Ephraim Musick. Sworn by John Cleveland in Franklin County 22 Nov 1792 (Jeremiah Cleveland, tax collector, Franklin County, sold land 14 March 1791.

FAMILY GROUP No. ____

Husband's Full Name Jeremiah Franklin

This Information Obtained From:

Husband's Data	Day Month Year	City, Town or Place	County or Province, etc.	State or Country	Add. Info. on Husbar
Birth	Sept 2, 1754				
Chr'nd					
Mar.					
Death					
Burial					

Places of Residence Orange County, VA; NC

Occupation ____ Church Affiliation ____ Military Rec. ____

Other wives, if any. No. (1) (2) etc. Make separate sheet for each mar.

His Father Bernard Franklin Mother's Maiden Name Mary Cleveland

Wife's Full Maiden Name Phebe Franklin

Wife's Data	Day Month Year	City, Town or Place	County or Province, etc.	State or Country	Add. Info. on Wife
Birth					
Chr'nd					
Death					
Burial					

Compiler

Address

City, State

Date

Places of Residence

Occupation if other than Housewife Church Affiliation

Other husbands, if any. No. (1) (2) etc. Make separate sheet for each mar.

Her Father Mother's Maiden Name

Form AL Copyright 1983 by The Everton Publishers, Inc. P.O. Box 368, Logan, Utah 84321 GENEALOGICAL HELPER. Send for a free catalogue with lists and full descriptions of many genealogical aids

Sex	Children's Names in Full (Arrange in order of birth)	Children's Data	Day Month Year	City, Town or Place	County or Province, etc.	State or Country	Add. Info. on Childr
1	Cinda	Birth					
	Full Name of Spouse* Clarkston	Mar.					
		Death					
		Burial					
2	Benjamin (Eliza)	Birth					Cousins
	Full Name of Spouse* Elizabeth Franklin	Mar.					
		Death					
		Burial					
3	Abner	Birth					
	Full Name of Spouse*	Mar.					Unmarried
		Death					
		Burial					
4	Willis	Birth					
	Full Name of Spouse*	Mar.					
		Death					
		Burial					
5	Jane	Birth					
	Full Name of Spouse*	Mar.					Went to
		Death					TN
		Burial					
6		Birth					
	Full Name of Spouse*	Mar.					
		Death					
		Burial					
7		Birth					
	Full Name of Spouse*	Mar.					
		Death					
		Burial					
8		Birth					
	Full Name of Spouse*	Mar.					
		Death					
		Burial					
9		Birth					
	Full Name of Spouse*	Mar.					
		Death					
		Burial					
10		Birth					
	Full Name of Spouse*	Mar.					
		Death					
		Burial					

Did not accompany his parents from Orange County, VA, but later moved to NC.

FAMILY GROUP No.

Husband's Full Name Benjamin Franklin

This Information Obtained From:

Husband's Data	Day Month Year	City, Town or Place	County or Province, etc.	State or Country	Add. Info. on Husbar
Birth					Benjamin &
Chr'nd					Elizabeth -
Mar.					first cousins
Death					
Burial					

Places of Residence Buckingham County, VA; TN

Occupation doctor Church Affiliation Military Rec.

Other wives, if any. No. (1) (2) etc. Make separate sheet for each mar.

His Father Jeremiah Franklin Mother's Maiden Name Phebe Franklin

Wife's Full Maiden Name (Eliza) Elizabeth Franklin

Wife's Data	Day Month Year	City, Town or Place	County or Province, etc.	State or Country	Add. Info. on Wife
Birth					
Chr'nd					
Death					
Burial					

Compiler

Address

City, State

Date

Places of Residence

Occupation if other than Housewife Church Affiliation

Other husbands, if any. No. (1) (2) etc. Make separate sheet for each mar.

Her Father Jesse Franklin Mother's Maiden Name Mickey (Meekey) Perkins

Sex	Children's Names in Full (Arrange in order of birth)	Children's Data	Day Month Year	City, Town or Place	County or Province, etc.	State or Country	Add. Info. on Childr
1	Mary Ann	Birth					
	Full Name of Spouse*	Mar.					
	Don Carlos	Death					
		Burial					
2	Jesse Bernard	Birth					Bolivar,
	Full Name of Spouse*	Mar.					Hardeman
	Mary Wilson	Death					Counties,
		Burial					TN
3	James M.	Birth					
	Full Name of Spouse*	Mar.					
		Death					
		Burial					
4		Birth					
	Full Name of Spouse*	Mar.					
		Death					
		Burial					
5		Birth					
	Full Name of Spouse*	Mar.					
		Death					
		Burial					
6		Birth					
	Full Name of Spouse*	Mar.					
		Death					
		Burial					
7		Birth					
	Full Name of Spouse*	Mar.					
		Death					
		Burial					
8		Birth					
	Full Name of Spouse*	Mar.					
		Death					
		Burial					
9		Birth					
	Full Name of Spouse*	Mar.					
		Death					
		Burial					
10		Birth					
	Full Name of Spouse*	Mar.					
		Death					
		Burial					

Form A1. Copyright 1963 by The Everton Publishers, Inc. P.O. Box 368, Logan, Utah. Publishers of THE GENEALOGICAL HELPER. Send for a free catalogue with lists and full descriptions of many genealogical aids

FAMILY GROUP No.

This Information Obtained From:

Husband's Full Name Willis Franklin

Husband's Data	Day	Month	Year	City, Town or Place	County or Province, etc.	State or Country	Add. Info. on Husband
Birth							
Chr'nd							
Mar.							
Death							
Burial							

Places of Residence TN; Talladega County, AL

Occupation doctor Church Affiliation Military Rec.

Other wives, if any. No. (1) (2) etc. Make separate sheet for each mar.

His Father Jeremiah Franklin Mother's Maiden Name Phebe Franklin

Wife's Full Maiden Name

Wife's Data	Day	Month	Year	City, Town or Place	County or Province, etc.	State or Country	Add. Info. on Wife
Birth							
Chr'nd							
Death							
Burial							

Compiler

Address

City, State

Date

Places of Residence

Occupation if other than Housewife Church Affiliation

Other husbands, if any. No. (1) (2) etc. Make separate sheet for each mar.

Her Father Mother's Maiden Name

Form A1 Copyright 1963 by The Everton Publishers, Inc. P.O. Box 368 Logan, Utah. Publishers of THE GENEALOGICAL HELPER. Send for a free catalogue with lists and full descriptions of many genealogical aids

Sex	Children's Names in Full (Arrange in order of birth)	Children's Data	Day	Month	Year	City, Town or Place	County or Province, etc.	State or Country	Add. Info. on Children
	1 Abner	Birth							
	Full Name of Spouse*	Mar.							
		Death							
		Burial							
	2 Louisa	Birth							
	Full Name of Spouse*	Mar.							
		Death							
		Burial							
F	3	Birth							
	Full Name of Spouse*	Mar.	before		1845				
	Rev. S. Scales	Death							
		Burial							
	4	Birth							
	Full Name of Spouse*	Mar.							
		Death							
		Burial							
	5	Birth							
	Full Name of Spouse*	Mar.							
		Death							
		Burial							
	6	Birth							
	Full Name of Spouse*	Mar.							
		Death							
		Burial							
	7	Birth							
	Full Name of Spouse*	Mar.							
		Death							
		Burial							
	8	Birth							
	Full Name of Spouse*	Mar.							
		Death							
		Burial							
	9	Birth							
	Full Name of Spouse*	Mar.							
		Death							
		Burial							
	10	Birth							
	Full Name of Spouse*	Mar.							
		Death							
		Burial							

See family group sheet for Bernard Franklin and Martha (Patsy) Cleveland

Bernard Franklin: son of Bernard and Mary Cleveland Franklin
g' son of John and Martha Elizabeth Coffey Cleveland
g-g' son of Alexander and Milly Presley Cleveland

Martha (Patsy) Cleveland: daughter of Alexander and Margaret Doclittle Cleveland

g'daughter of Alexander and Milly Presley Cleveland

FAMILY GROUP No.

This Information Obtained From:

Husband's Full Name Jesse Franklin

Husband's Data	Day Month Year	City, Town or Place	County or Province, etc.	State or Country	Add. Info. on Husbar
Birth	March 24, 1760	Albemarle	County, VA		
Chr'nd					notes on back
Mar.					
Death	Sept 29, 1823	Surry	County, NC		
Burial					

Places of Residence

Occupation | Church Affiliation | Military Rec.

Other wives, if any. No. (1) (2) etc. Make separate sheet for each mar.

His Father Bernard Franklin Mother's Maiden Name Mary Cleveland

Wife's Full Maiden Name Mickey (Meekie) Perkins

Wife's Data	Day Month Year	City, Town or Place	County or Province, etc.	State or Country	Add. Info. on Wife
Birth					
Chr'nd					
Death	1834	Buckingham	County, VA		
Burial		Guilford Battleground			

Compiler

Address

City, State

Date

Places of Residence

Occupation if other than Housewife | Church Affiliation

Other husbands, if any. No. (1) (2) etc. Make separate sheet for each mar.

Her Father Mother's Maiden Name

Sex	Children's Names in Full (Arrange in order of birth)	Children's Data	Day Month Year	City, Town or Place	County or Province, etc.	State or Country	Add. Info. on Childr
1	Bernard	Birth					See bio notes on back
	Full Name of Spouse* Rebecca Welborne	Mar.					
		Death					
		Burial					
2	Eliza (Elizabeth)	Birth					
	Full Name of Spouse* Dr. Benjamin Franklin	Mar.					
		Death					
		Burial					
3	(Sarah) Sallie Parrill	Birth					
	Full Name of Spouse* Jonathan Unthank	Mar.					
		Death					
		Burial					
4	Mary Cleveland	Birth					
	Full Name of Spouse* Solomon Graves	Mar.					
		Death					
		Burial					
5	Anna P.	Birth					
	Full Name of Spouse* William Slade	Mar.					
		Death					
		Burial					
6	Matilda C.	Birth					
	Full Name of Spouse* Samuel Dalton Moore	Mar.					
		Death					
		Burial					
7	James	Birth	Jan 19, 1794	Surry	County, NC		
	Full Name of Spouse* Frances Franklin Nall	Mar.	Sept 12, 1820				
		Death	Sept. 19, 1837				
		Burial					
8	Hardin Perkins	Birth					
	Full Name of Spouse* Martha E.P. Franklin	Mar.					
		Death					
		Burial					
9		Birth					
	Full Name of Spouse*	Mar.					
		Death					
		Burial					
10		Birth					
	Full Name of Spouse*	Mar.					
		Death					
		Burial					

Form AL. Copyright 1963 by The Everton Publishers, Inc. Logan, Utah. All rights reserved. Printed in U.S.A. GENEALOGICAL HELPER. Send for free catalogue with lists and full descriptions of many genealogical aids

Rebecca Welborne Franklin (wife of Bernard) d. before 1885. She was daughter of Col. Welborne, who lived on farm on Yadkin River, 2 miles west of Wilkesboro, NC. Bernard moved to MS.

Jesse Franklin - governor of NC
Settled in Surry Co. about 1779; served w/credit in Rev. War; a capt. & adjutant in Col. Ben Cleveland's regimt at King's Mt.; was in Guilford battle, became major before war over; member of House of Commons (or Delegates) Legislature of NC 1794; member of House of Reps (US Cong) from NC 1795-1797; again a member of H of Commons (NC) 1797-1805; US Senator 1799-1805, officiating as Pres. pro tem of the Senate, 8th Congress; State Senator NC 1805-6; again US Senator 1807-1813; appointed by Pres. Madison a commissioner to the Chickasaws; Gov of NC 1820-1821. Known for his devotion to his mother.

In 1769 Jesse's uncle Ben Cleveland moved to Wilkesboro, NC, area. In 1777, after a year in the militia, 17-yr-old Jesse sent by father to obtain land... chose a tract bisected by Haystack Road on Mitchell's River in Surry County 20 miles from Ben & built cabins for his father's family, 4 boys & 2 girls, all under 16.

During Rev, once as ~~his~~ he was about to be hanged and the rope was around his neck, he said, "You all know my uncle Benjamin Cleveland. If you hang me, he will pursue you like a blood hound and he will never stop the chase while there is a drop of warm blood running through your veins." Tories let Jesse go.

See family group sheet for Benjamin Franklin and Elixa(beth) Franklin

Benjamin Franklin: son of Jeremiah and Phebe Franklin
g'son of Bernard and Mary Cleveland Franklin
g-g'son of John and Martha Elixabeth Coffey Cleveland

Elixa(beth) Franklin: daughter of Jesse and Mickey (Meekie) Perkins Franklin
g'daughter of Bernard and Mary Cleveland Franklin
g-g'daughter of John and Martha Elixabeth Coffey Cleveland

FAMILY GROUP No.

This Information Obtained From:

Husband's Full Name Jonathan Unthank

Husband's Data	Day Month Year	City, Town or Place	County or Province, etc.	State or Country	Add. Info. on Husbar
Birth					
Chr'nd					
Mar.					
Death					
Burial					

Places of Residence Guilford County, NC; Mt. Airy, Surry County, NC;

Occupation Church Affiliation Military Rec.

Other wives, if any. No. (1) (2) etc.
Make separate sheet for each mar.

His Father Mother's Maiden Name

Wife's Full Maiden Name Sarah (Sallie) Parrill Franklin

Wife's Data	Day Month Year	City, Town or Place	County or Province, etc.	State or Country	Add. Info. on Wife
Birth					
Chr'nd					
Death					
Burial					

Compiler

Address

City, State

Date

Places of Residence

Occupation if other than Housewife Church Affiliation

Other husbands, if any. No. (1) (2) etc.
Make separate sheet for each mar.

Her Father Jesse Franklin Mother's Maiden Name Mickey (Meekie) Perkins

Sex	Children's Names in Full (Arrange in order of birth)	Children's Data	Day Month Year	City, Town or Place	County or Province, etc.	State or Country	Add. Info. on Childr
1	Rufus	Birth					
	Full Name of Spouse*	Mar.					unm.
		Death					
		Burial					
2	William Franklin	Birth					
	Full Name of Spouse*	Mar.					unm.
		Death					
		Burial					
3	James Hardin	Birth					TN;
	Full Name of Spouse*	Mar.					lawyer;
	Polk	Death					several
		Burial					children
4	Mary Ann	Birth					2nd husband:
	Full Name of Spouse*	Mar.					Rbt. Nall.
	Rev. Hillary Hayden Tippett	Death					Tippett: Meth.
		Burial					Several children
5	Ruth A.	Birth					
	Full Name of Spouse*	Mar.					DeSoto County,
	Smith	Death					MS
		Burial					
6		Birth					
	Full Name of Spouse*	Mar.					
		Death					
		Burial					
7		Birth					
	Full Name of Spouse*	Mar.					
		Death					
		Burial					
8		Birth					
	Full Name of Spouse*	Mar.					
		Death					
		Burial					
9		Birth					
	Full Name of Spouse*	Mar.					
		Death					
		Burial					
10		Birth					
	Full Name of Spouse*	Mar.					
		Death					
		Burial					

Form A1. Copyright 1963 by The Everton Publishers, Inc.
P.O. Box 368, Logan, Utah. Publishers of THE GENEALOGICAL HELPER. Send for a free catalogue with lists and full description of many genealogical aids

FAMILY GROUP No. _____ **Husband's Full Name** Solomon Graves

This Information Obtained From:

Husband's Data	Day Month Year	City, Town or Place	County or Province, etc.	State or Country	Add. Info. on Husbar
Birth	Feb 14, 1784	Caswell County, NC			Rep. &
Chr'nd					Senator
Mar.					(Bio notes
Death					on back)
Burial					

Places of Residence Surry County, NC

Occupation lawyer Church Affiliation Military Rec.

Other wives, if any. No. (1) (2) etc. Make separate sheet for each mar.

His Father Rev. Barzillai Graves Mother's Maiden Name Ursula Simmens

Wife's Full Maiden Name Mary Cleveland Franklin

Wife's Data	Day Month Year	City, Town or Place	County or Province, etc.	State or Country	Add. Info. on Wife
Birth					
Chr'nd					
Death					
Burial					

Compiler

Address

City, State

Date

Places of Residence

Occupation if other than Housewife Church Affiliation

Other husbands, if any. No. (1) (2) etc. Make separate sheet for each mar.

Her Father Jesse Franklin Mother's Maiden Name Mickey (Meekie) Perkins

Sex	Children's Names in Full (Arrange in order of birth)	Children's Data	Day Month Year	City, Town or Place	County or Province, etc.	State or Country	Add. Info. on Childr
	1 Meeky Ann	Birth					
	Full Name of Spouse*	Mar.					
	Miles Foy	Death					
		Burial					
	2 Sarah Emily	Birth					
	Full Name of Spouse*	Mar.					
	Joseph W. Hackett	Death					
		Burial					
	3 Mary Ursula	Birth					
	Full Name of Spouse*	Mar.	1844				
	Col. Harrison M. Waugh	Death	1852				
		Burial					
	4 Elizabeth F.	Birth					unm. of
	Full Name of Spouse*	Mar.					Mt. Airy.
		Death					Surry County,
		Burial					NC
	5 Jesse Franklin	Birth					
	Full Name of Spouse*	Mar.	1858				
	Mary E. Porter	Death					
		Burial					
	6 Margaret Isabella	Birth					
	Full Name of Spouse*	Mar.					unm. of
		Death					Mt. Airy.
		Burial					
	7 Barzillai Yancey	Birth					2nd wife:
	Full Name of Spouse*	Mar.					Mary
	Mattie E. Rankin	Death					Moore
		Burial					
	8	Birth					
	Full Name of Spouse*	Mar.					
		Death					
		Burial					
	9	Birth					
	Full Name of Spouse*	Mar.					
		Death					
		Burial					
	10	Birth					
	Full Name of Spouse*	Mar.					
		Death					
		Burial					

Form A1. Copyright 1963 by The Everton Publishers, Inc., P.O. Box 368, Logan, Utah. Publishers of THE GENEALOGICAL HELPER. Send for a free catalogue with lists and full descriptions of many genealogical aids

Graves ancestry: [1] Thomas Graves of James City County, VA 1608
[2] John Graves
[3] John Graves
[4] John Graves went from VA to NC c1770, m. Isabella Lea
[5] Barzillai Graves b. Dec 13, 1759, m. Ursula Simmens of Caswell County

FAMILY GROUP No. _____ Husband's Full Name Miles Foy

This Information Obtained From:

Husband's Data	Day Month Year	City, Town or Place	County or Province, etc.	State or Country	Add. Info. on Husbar
Birth					
Chr'nd					
Mar.					
Death					
Burial					

Places of Residence

Occupation | Church Affiliation | Military Rec.

Other wives, if any. No. (1) (2) etc. Make separate sheet for each mar.

His Father | Mother's Maiden Name

Wife's Full Maiden Name Meeky Ann Graves

Wife's Data	Day Month Year	City, Town or Place	County or Province, etc.	State or Country	Add. Info. on Wife
Birth					
Chr'nd					
Death					
Burial					

Compiler

Address

City, State

Date

Places of Residence

Occupation if other than Housewife | Church Affiliation

Other husbands, if any. No. (1) (2) etc. Make separate sheet for each mar.

Her Father Solomon Graves | Mother's Maiden Name Mary Cleveland Franklin

Form AL. Copyright 1962 by The Everton Publishers, Inc. Logan, Utah. Printed in U.S.A. GENEALOGICAL HELPER. Send for a free catalogue with lists and full descriptions of many genealogical aids

Sex	Children's Names in Full (Arrange in order of birth)	Children's Data	Day Month Year	City, Town or Place	County or Province, etc.	State or Country	Add. Info. on Childr
1	Mary Marcella	Birth					
	Full Name of Spouse*	Mar.					Mt. Airy, NC
		Death					
		Burial					
2	William Graves Banner	Birth					Bio notes on back
	Full Name of Spouse*	Mar.					
		Death					
		Burial					
3	James Harvey	Birth					d. in
	Full Name of Spouse*	Mar.					Confederate
		Death					service
		Burial					
4	Emma Caroline	Birth					
	Full Name of Spouse*	Mar.					Mt. Airy NC
		Death					
		Burial					
5		Birth					
	Full Name of Spouse*	Mar.					
		Death					
		Burial					
6		Birth					
	Full Name of Spouse*	Mar.					
		Death					
		Burial					
7		Birth					
	Full Name of Spouse*	Mar.					
		Death					
		Burial					
8		Birth					
	Full Name of Spouse*	Mar.					
		Death					
		Burial					
9		Birth					
	Full Name of Spouse*	Mar.					
		Death					
		Burial					
10		Birth					
	Full Name of Spouse*	Mar.					
		Death					
		Burial					

Wm. Graves Foy; wife died — their daughter Kate Foy lived with Aunt (Mrs. J. F. Moore, Mt. Airy, NC). He "served with distinction in CSA." Lived in TX

Family Group Sheet

Husband's Full Name William Graves Foy **Chart No.**

Husband's Data	Day Month Year	City, Town or Place	County or Province, etc.	State or Country	Add. Info. on Husband
Birth					
Chr'nd					
Marr.					
Death					
Burial					

Places of Residence TX

Occupation Church Affiliation Military Rec. CSA

Other wives, if any. No. (1) (2) etc.
Make separate sheet for each marr.

His Father Miles Foy Mother's Maiden Name Meeky Ann Graves

Wife's Full Maiden Name Banner

Wifes Data	Day Month Year	City, Town or Place	County or Province, etc	State or Country	Add. Info. on Wife
Birth					
Chr'nd					
Death					
Burial					

Places of Residence

Occupation Church Affiliation Military Rec.

Other husbands, if any. No. (1) (2) etc.
Make separate sheet for each marr.

Her Father Mother's Maiden Name

Sex	Childrens Names in Full (Arrange in order of birth)	Childrens Data	Day Month Year	City, Town or Place	County or Province, etc.	State or Country	Add. info. on Children
	1 Kate	Birth					lived w/ aunt in Mt. Airy, NC, after mother died
	Full Name of Spouse	Marr.					
		Death					
		Burial					
	2	Birth					
	Full Name of Spouse	Marr.					
		Death					
		Burial					
	3	Birth					
	Full Name of Spouse	Marr.					
		Death					
		Burial					
	4	Birth					
	Full Name of Spouse	Marr.					
		Death					
		Burial					
	5	Birth					
	Full Name of Spouse	Marr.					
		Death					
		Burial					
	6	Birth					
	Full Name of Spouse	Marr.					
		Death					
		Burial					
	7	Birth					
	Full Name of Spouse	Marr.					
		Death					
		Burial					
	8	Birth					
	Full Name of Spouse	Marr.					
		Death					
		Burial					

Compiler

Address

City, State, Zip

Date

Notes:

Form A100. Family Group Sheet by The Everton Publishers, P. O. Box 368, Logan, UT 84321. Publishers of *The Genealogical Helper*. Send for a free catalogue with list and full descriptions of many genealogical aids.

Husband's Full Name

Additional Children and Sources:

Husband's name

Wife's name

Sex	Childrens Names in Full (Arrange in order of birth)	Childrens Data	Day Month Year	City, Town or Place County or Province, etc. State or Country	Add. info. on Children
	9	Birth			
		Marr.			
	Full Name of Spouse	Death			
		Burial			
	10	Birth			
		Marr.			
	Full Name of Spouse	Death			
		Burial			
	11	Birth			
		Marr.			
	Full Name of Spouse	Death			
		Burial			
	12	Birth			
		Marr.			
	Full Name of Spouse	Death			
		Burial			
	13	Birth			
		Marr.			
	Full Name of Spouse	Death			
		Burial			
	14	Birth			
		Marr.			
	Full Name of Spouse	Death			
		Burial			
	15	Birth			
		Marr.			
	Full Name of Spouse	Death			
		Burial			

Sources for Husband:

Sources for Wife:

Sources for Children:

Additional Information:

FAMILY GROUP No.

This Information Obtained From:

Husband's Full Name Joseph W. Hackett

Husband's Data	Day	Month	Year	City, Town or Place	County or Province, etc.	State or Country	Add. Info. on Husbar
Birth							
Chr'nd							
Mar.							
Death			1872	Surry County, NC			
Burial							

Places of Residence: Wilkes County, NC; Mt. Airy, Surry County, NC

Occupation | Church Affiliation | Military Rec.

Other wives, if any. No. (1) (2) etc. Make separate sheet for each mar.

His Father | Mother's Maiden Name

Wife's Full Maiden Name Sarah Emily Graves

Wife's Data	Day	Month	Year	City, Town or Place	County or Province, etc.	State or Country	Add. Info. on Wife
Birth							
Chr'nd							
Death							
Burial							

Compiler

Address

City, State

Date

Places of Residence

Occupation if other than Housewife | Church Affiliation

Other husbands, if any. No. (1) (2) etc. Make separate sheet for each mar.

Her Father Solomon Graves | Mother's Maiden Name Mary Cleveland Franklin

Sex	Children's Names in Full (Arrange in order of birth)	Children's Data	Day	Month	Year	City, Town or Place	County or Province, etc.	State or Country	Add. Info. on Childr
1	Edwin Graves	Birth							
	Full Name of Spouse*	Mar.							
		Death							
		Burial							
2	Alice	Birth							
	Full Name of Spouse*	Mar.							
		Death							
		Burial							
3	Robert Lee	Birth							
	Full Name of Spouse*	Mar.							
		Death							
		Burial							
4	Jennie	Birth							
	Full Name of Spouse*	Mar.							
		Death							
		Burial							
5		Birth							
	Full Name of Spouse*	Mar.							
		Death							
		Burial							
6		Birth							
	Full Name of Spouse*	Mar.							
		Death							
		Burial							
7		Birth							
	Full Name of Spouse*	Mar.							
		Death							
		Burial							
8		Birth							
	Full Name of Spouse*	Mar.							
		Death							
		Burial							
9		Birth							
	Full Name of Spouse*	Mar.							
		Death							
		Burial							
10		Birth							
	Full Name of Spouse*	Mar.							
		Death							
		Burial							

Form A1. Copyright 1963 by The Everton Publishers, Inc. Logan, Utah. All Rights Reserved. THE GENEALOGICAL HELPER. Send for a free catalogue with lists and full descriptions of many genealogical aids

FAMILY GROUP No. ____

Husband's Full Name Harrison M. Waugh

This Information Obtained From:

Husband's Data	Day	Month	Year	City, Town or Place	County or Province, etc.	State or Country	Add. Info. on Husbar
Birth							Colonel
Chr'nd							
Mar.			1844				
Death							
Burial							

Places of Residence

Occupation | Church Affiliation | Military Rec.

Other wives, if any. No. (1) (2) etc. Make separate sheet for each mar.

His Father | Mother's Maiden Name

Wife's Full Maiden Name Mary Ursula Graves

Wife's Data	Day	Month	Year	City, Town or Place	County or Province, etc.	State or Country	Add. Info. on Wife
Birth							
Chr'nd							
Death			1852				
Burial							

Compiler

Address

City, State

Date

Places of Residence

Occupation if other than Housewife | Church Affiliation

Other husbands, if any. No. (1) (2) etc. Make separate sheet for each mar.

Her Father Solomon Graves | Mother's Maiden Name Mary Cleveland Franklin

Sex	Children's Names in Full (Arrange in order of birth)	Children's Data	Day	Month	Year	City, Town or Place	County or Province, etc.	State or Country	Add. Info. on Childr
1	Luther Graves	Birth							ed. at Emory & Henry College, VA; lawyer of Dobson, Surry County, NC
	Full Name of Spouse*	Mar.							
		Death							
		Burial							
2		Birth							
	Full Name of Spouse*	Mar.							
		Death							
		Burial							
3		Birth							
	Full Name of Spouse*	Mar.							
		Death							
		Burial							
4		Birth							
	Full Name of Spouse*	Mar.							
		Death							
		Burial							
5		Birth							
	Full Name of Spouse*	Mar.							
		Death							
		Burial							
6		Birth							
	Full Name of Spouse*	Mar.							
		Death							
		Burial							
7		Birth							
	Full Name of Spouse*	Mar.							
		Death							
		Burial							
8		Birth							
	Full Name of Spouse*	Mar.							
		Death							
		Burial							
9		Birth							
	Full Name of Spouse*	Mar.							
		Death							
		Burial							
10		Birth							
	Full Name of Spouse*	Mar.							
		Death							
		Burial							

Form 44. Copyright 1963 by The Everton Publishers, Inc. P.O. Box 368, Logan, Utah. Publishers of THE GENEALOGICAL HELPER. Send for a free catalogue with lists and full descriptions of many genealogical aids

FAMILY GROUP No. _____

Husband's Full Name Jesse Franklin Graves

This Information Obtained From: Judge Jesse Franklin Graves - educated at Emory & Henry College, VA; Judge of the Superior Court of NC

Husband's Data	Day Month Year	City, Town or Place	County or Province, etc.	State or Country	Add. Info. on Husbar
Birth					
Chr'nd					
Mar.	1858				
Death					
Burial					

Places of Residence Mt. Airy, Surry County, NC

Occupation lawyer Church Affiliation Military Rec.

Other wives, if any. No. (1) (2) etc. Make separate sheet for each mar.

His Father Solomon Graves Mother's Maiden Name Mary Cleveland Franklin

Wife's Full Maiden Name Mary E. Porter

Wife's Data	Day Month Year	City, Town or Place	County or Province, etc.	State or Country	Add. Info. on Wife
Birth					
Chr'nd					
Death					
Burial					

Compiler

Address

City, State

Date

Places of Residence Wythe County, VA

Occupation if other than Housewife Church Affiliation

Other husbands, if any. No. (1) (2) etc. Make separate sheet for each mar.

Her Father Mother's Maiden Name

Sex	Children's Names in Full (Arrange in order of birth)	Children's Data	Day Month Year	City, Town or Place	County or Province, etc.	State or Country	Add. Info. on Childr
1	Mary Blanche Full Name of Spouse* Arch Hines	Birth					
		Mar.					
		Death					
		Burial					
2	Bernard Franklin Full Name of Spouse*	Birth					farmer of
		Mar.					Walnut Hill
		Death					Farm, Mt.
		Burial					Airy, NC
3	Stephen Porter Full Name of Spouse*	Birth					ed. at Chapel
		Mar.					Hill U., NC;
		Death					lawyer -
		Burial					Mt. Airy
4	Susan Isabella Full Name of Spouse*	Birth					grad. St. Mary's
		Mar.					School, Raleigh, NC
		Death					w/ highest honor
		Burial					June, 1884
5	Malvina Full Name of Spouse*	Birth	1870				
		Mar.					
		Death					
		Burial					
6	Full Name of Spouse*	Birth					
		Mar.					
		Death					
		Burial					
7	Full Name of Spouse*	Birth					
		Mar.					
		Death					
		Burial					
8	Full Name of Spouse*	Birth					
		Mar.					
		Death					
		Burial					
9	Full Name of Spouse*	Birth					
		Mar.					
		Death					
		Burial					
10	Full Name of Spouse*	Birth					
		Mar.					
		Death					
		Burial					

Form A1. Copyright 1963 by The Everton Publishers, Inc., P.O. Box 368, Logan, Utah. Publishers of THE GENEALOGICAL HELPER. Send for a free catalogue with lists and full descriptions of many genealogical aids.

FAMILY GROUP No. _____ Husband's Full Name Arch Hines

This Information Obtained From:

Husband's Data	Day Month Year	City, Town or Place	County or Province, etc.	State or Country	Add. Info. on Husbar
Birth					
Chr'nd					
Mar.					
Death					
Burial					

Places of Residence Mt. Airy, NC

Occupation _____ Church Affiliation _____ Military Rec. _____

Other wives, if any. No. (1) (2) etc. Make separate sheet for each mar.

His Father _____ Mother's Maiden Name _____

Wife's Full Maiden Name Mary Blanche Graves

Wife's Data	Day Month Year	City, Town or Place	County or Province, etc.	State or Country	Add. Info. on Wife
Birth					graduated
Chr'nd					Greensboro
Death					Female
Burial					College

Compiler _____ Places of Residence _____

Address _____ Occupation if other than Housewife _____ Church Affiliation _____

City, State _____ Other husbands, if any. No. (1) (2) etc. Make separate sheet for each mar.

Date _____ Her Father Jesse Franklin Graves Mother's Maiden Name Mary E. Porter

Sex	Children's Names in Full (Arrange in order of birth)	Children's Data	Day Month Year	City, Town or Place	County or Province, etc.	State or Country	Add. Info. on Childr
1	Mary G.	Birth					
	Full Name of Spouse*	Mar.					
		Death					
		Burial					
2	Maggie	Birth					
	Full Name of Spouse*	Mar.					
		Death					
		Burial					
3		Birth					
	Full Name of Spouse*	Mar.					
		Death					
		Burial					
4		Birth					
	Full Name of Spouse*	Mar.					
		Death					
		Burial					
5		Birth					
	Full Name of Spouse*	Mar.					
		Death					
		Burial					
6		Birth					
	Full Name of Spouse*	Mar.					
		Death					
		Burial					
7		Birth					
	Full Name of Spouse*	Mar.					
		Death					
		Burial					
8		Birth					
	Full Name of Spouse*	Mar.					
		Death					
		Burial					
9		Birth					
	Full Name of Spouse*	Mar.					
		Death					
		Burial					
10		Birth					
	Full Name of Spouse*	Mar.					
		Death					
		Burial					

Form A1. Copyright 1963 by The Everton Publishers, Inc., Logan, Utah. All rights reserved. Printed in U.S.A. GENEALOGICAL HELPER. Send for a free catalogue with lists and full descriptions of many genealogical aids

FAMILY GROUP No. _____ Husband's Full Name Barzillai Yancey Graves

This Information Obtained From: Barzillai Yancey Graves educated at Wake Forest College, NC; served w/ distinction in CSA; became Lt.-col. 21st NC; disabled at 2nd battle Manassas; 1885 Mayor of Mt. Airy, NC

Husband's Data	Day Month Year	City, Town or Place	County or Province, etc.	State or Country	Add. Info. on Husbar
Birth					
Chr'nd					
Mar.					
Death					
Burial					

Places of Residence

Occupation _____ Church Affiliation _____ Military Rec. CSA

Other wives, if any. No. (1) (2) etc. Make separate sheet for each mar. 1st wife - Mattie E. Rankin of Wilmington, NC

His Father Solomon Graves Mother's Maiden Name Mary Cleveland Franklin

Wife's Full Maiden Name Mary Moore

Wife's Data	Day Month Year	City, Town or Place	County or Province, etc.	State or Country	Add. Info. on Wife
Birth					
Chr'nd					
Death					
Burial					

Compiler

Address

City, State

Date

Places of Residence Steuben County, NC

Occupation if other than Housewife _____ Church Affiliation _____

Other husbands, if any. No. (1) (2) etc. Make separate sheet for each mar.

Her Father _____ Mother's Maiden Name _____

Sex	Children's Names in Full (Arrange in order of birth)	Children's Data	Day Month Year	City, Town or Place	County or Province, etc.	State or Country	Add. Info. on Childr
1	William Franklin Full Name of Spouse*	Birth					
		Mar.					
		Death					
		Burial					
2	Barzillai Yancey Full Name of Spouse*	Birth					
		Mar.					
		Death					
		Burial					
3	Full Name of Spouse*	Birth					
		Mar.					
		Death					
		Burial					
4	Full Name of Spouse*	Birth					
		Mar.					
		Death					
		Burial					
5	Full Name of Spouse*	Birth					
		Mar.					
		Death					
		Burial					
6	Full Name of Spouse*	Birth					
		Mar.					
		Death					
		Burial					
7	Full Name of Spouse*	Birth					
		Mar.					
		Death					
		Burial					
8	Full Name of Spouse*	Birth					
		Mar.					
		Death					
		Burial					
9	Full Name of Spouse*	Birth					
		Mar.					
		Death					
		Burial					
10	Full Name of Spouse*	Birth					
		Mar.					
		Death					
		Burial					

Form A1 Copyright 1963 by The Everton Publishers, Inc. P.O. Box 368, Logan, Utah. Publishers of "THE GENEALOGICAL HELPER. Send for a free catalogue with title and full descriptions of many genealogical aids

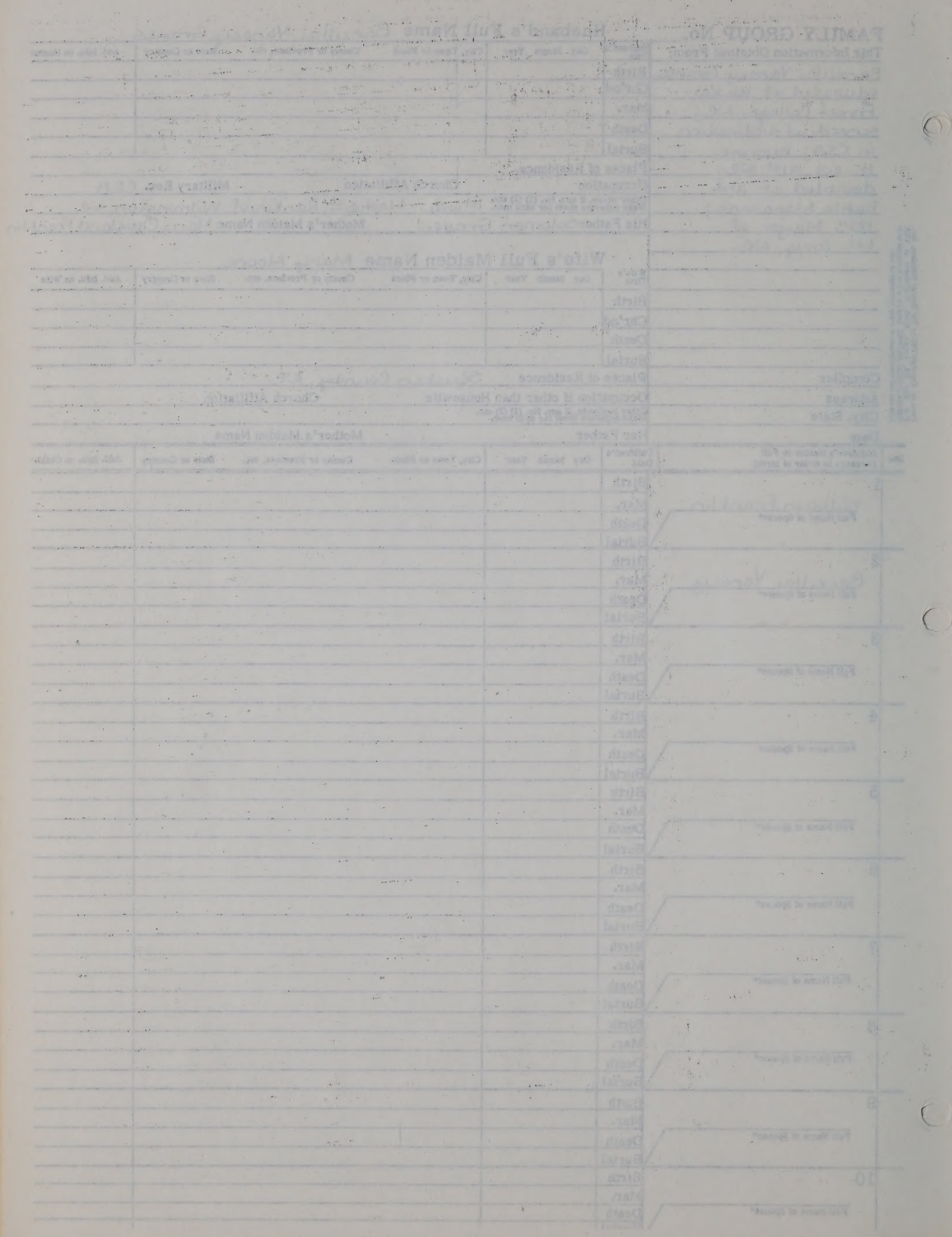

FAMILY GROUP No. _____ **Husband's Full Name** William Slade

This Information Obtained From:

Husband's Data	Day Month Year	City, Town or Place	County or Province, etc.	State or Country	Add. Info. on Husbar
Birth		Caswell, County, NC			
Chr'nd					
Mar.					
Death					
Burial					

Places of Residence Stuart's Creek, Surry Co., NC; Lenox Castle, Rockingham Co., NC

Occupation Church Affiliation Military Rec.

Other wives, if any. No. (1) (2) etc. Make separate sheet for each mar.

His Father Mother's Maiden Name

Wife's Full Maiden Name Anna P. Franklin

Wife's Data	Day Month Year	City, Town or Place	County or Province, etc.	State or Country	Add. Info. on Wife
Birth					
Chr'nd					
Death					
Burial					

Compiler

Address

City, State

Date

Places of Residence

Occupation if other than Housewife Church Affiliation

Other husbands, if any. No. (1) (2) etc. Make separate sheet for each mar.

Her Father Jesse Franklin Mother's Maiden Name Mickey (Meekie) Perkins

Sex	Children's Names in Full (Arrange in order of birth)	Children's Data	Day Month Year	City, Town or Place	County or Province, etc.	State or Country	Add. Info. on Childr
1	Meeky Hardin	Birth					
	Full Name of Spouse*	Mar.					
	Azariah Graves	Death					
		Burial					
2	Jesse Franklin	Birth					in C.S.A.-
	Full Name of Spouse*	Mar.					Killed at
		Death	Civil War	Gettysburg		PA	Gettysburg
		Burial					
3	Thomas	Birth					Highrock,
	Full Name of Spouse*	Mar.					Rockingham
	Susan Howard	Death					County, NC
		Burial					
4	William B.	Birth					Rockingham
	Full Name of Spouse*	Mar.					County, NC
		Death					
		Burial					
5	Annie	Birth					
	Full Name of Spouse*	Mar.					unm.
		Death					
		Burial					
6		Birth					
	Full Name of Spouse*	Mar.					
		Death					
		Burial					
7		Birth					
	Full Name of Spouse*	Mar.					
		Death					
		Burial					
8		Birth					
	Full Name of Spouse*	Mar.					
		Death					
		Burial					
9		Birth					
	Full Name of Spouse*	Mar.					
		Death					
		Burial					
10		Birth					
	Full Name of Spouse*	Mar.					
		Death					
		Burial					

Form A1. Copyright 1963 by The Everton Publishers, Inc. P.O. Box 368 Logan, Utah. Publishers of THE GENEALOGICAL HELPER. Send for a free catalogue with lists and full descriptions of many genealogical aids

FAMILY GROUP No. _____ Husband's Full Name Thomas Slade

This Information Obtained From:

Husband's Data	Day Month Year	City, Town or Place	County or Province, etc.	State or Country	Add. Info. on Husbar
Birth					
Chr'nd					
Mar.					
Death					
Burial					

Places of Residence Highrock, Rockingham County, NC

Occupation _____ Church Affiliation _____ Military Rec. _____

Other wives, if any. No. (1) (2) etc. Make separate sheet for each mar.

His Father William Slade Mother's Maiden Name Anna P. Franklin

Wife's Full Maiden Name Susan Howard

Wife's Data	Day Month Year	City, Town or Place	County or Province, etc.	State or Country	Add. Info. on Wife
Birth					
Chr'nd					
Death					
Burial					

Compiler _____

Address _____

City, State _____

Date _____

Places of Residence _____

Occupation if other than Housewife _____ Church Affiliation _____

Other husbands, if any. No. (1) (2) etc. Make separate sheet for each mar.

Her Father _____ Mother's Maiden Name _____

Form A1. Copyright 1963 by The Everton Publishers, Inc. Logan, Utah. All rights reserved. Printed in U.S.A. GENEALOGICAL HELPER. Send for a free catalogue with lists and full descriptions of many genealogical aids

Sex	Children's Names in Full (Arrange in order of birth)	Children's Data	Day Month Year	City, Town or Place	County or Province, etc.	State or Country	Add. Info. on Childr
1		Birth					
	Anabel	Mar.					
	Full Name of Spouse*	Death					
		Burial					
2		Birth					
	Thomas Howard	Mar.					
	Full Name of Spouse*	Death					
		Burial					
3		Birth					
		Mar.					
	Full Name of Spouse*	Death					
		Burial					
4		Birth					
		Mar.					
	Full Name of Spouse*	Death					
		Burial					
5		Birth					
		Mar.					
	Full Name of Spouse*	Death					
		Burial					
6		Birth					
		Mar.					
	Full Name of Spouse*	Death					
		Burial					
7		Birth					
		Mar.					
	Full Name of Spouse*	Death					
		Burial					
8		Birth					
		Mar.					
	Full Name of Spouse*	Death					
		Burial					
9		Birth					
		Mar.					
	Full Name of Spouse*	Death					
		Burial					
10		Birth					
		Mar.					
	Full Name of Spouse*	Death					
		Burial					

FAMILY GROUP No. _____ **Husband's Full Name** Samuel Dalton Moore

This Information Obtained From:

Husband's Data	Day Month Year	City, Town or Place	County or Province, etc.	State or Country	Add. Info. on Husbar
Birth					
Chr'nd					
Mar.					
Death					
Burial					

Places of Residence

Occupation | Church Affiliation | Military Rec.

Other wives, if any. No. (1) (2) etc. Make separate sheet for each mar.

His Father | Mother's Maiden Name

Wife's Full Maiden Name Matilda C. Franklin

Wife's Data	Day Month Year	City, Town or Place	County or Province, etc.	State or Country	Add. Info. on Wife
Birth					
Chr'nd					
Death					
Burial					

Places of Residence

Occupation if other than Housewife | Church Affiliation

Other husbands, if any. No. (1) (2) etc. Make separate sheet for each mar.

Her Father Jesse Franklin | Mother's Maiden Name Mickey (Meekie) Perkins

Compiler

Address

City, State

Date

Form A1. Copyright 1963 by The Everton Publishers, Inc. P.O. Box 368, Logan, Utah. Publishers of THE GENEALOGICAL HELPER. Send for a free catalogue with lists and full descriptions of many genealogical aids

Sex	Children's Names in Full (Arrange in order of birth)	Children's Data	Day Month Year	City, Town or Place	County or Province, etc.	State or Country	Add. Info. on Childr
1	Jesse Franklin	Birth					of JF & WA
	Full Name of Spouse*	Mar.					Moore - manu-
	Ann Banner	Death					facturers &
		Burial					mercn. Mt Airy, NC
2	William Alford	Birth					
	Full Name of Spouse*	Mar.					
	Rachel Moore	Death					
		Burial					
3	Matilda C.	Birth					
	Full Name of Spouse*	Mar.					
	Samuel L. Gilmer	Death					
		Burial					
4		Birth					
	Full Name of Spouse*	Mar.					
		Death					
		Burial					
5		Birth					
	Full Name of Spouse*	Mar.					
		Death					
		Burial					
6		Birth					
	Full Name of Spouse*	Mar.					
		Death					
		Burial					
7		Birth					
	Full Name of Spouse*	Mar.					
		Death					
		Burial					
8		Birth					
	Full Name of Spouse*	Mar.					
		Death					
		Burial					
9		Birth					
	Full Name of Spouse*	Mar.					
		Death					
		Burial					
10		Birth					
	Full Name of Spouse*	Mar.					
		Death					
		Burial					

FAMILY GROUP No.

This Information Obtained From:

Husband's Full Name William Alford Moore

Husband's Data	Day Month Year	City, Town or Place	County or Province, etc.	State or Country	Add. Info. on Husbar
Birth					of J.F. &
Chr'nd					A.W. Moore
Mar.					manufacturers
Death					& merchants
Burial					

Places of Residence Mt. Airy, NC

Occupation merchant Church Affiliation Military Rec.

Other wives, if any. No. (1) (2) etc. Make separate sheet for each mar.

His Father Samuel Dalton Moore Mother's Maiden Name Matilda C. Franklin

Wife's Full Maiden Name Rachel Moore

Wife's Data	Day Month Year	City, Town or Place	County or Province, etc.	State or Country	Add. Info. on Wife
Birth					
Chr'nd					
Death					
Burial					

Compiler

Address

City, State

Date

Places of Residence

Occupation if other than Housewife Church Affiliation

Other husbands, if any. No. (1) (2) etc. Make separate sheet for each mar.

Her Father Mother's Maiden Name

Sex	Children's Names in Full (Arrange in order of birth)	Children's Data	Day Month Year	City, Town or Place	County or Province, etc.	State or Country	Add. Info. on Childr
1	Matthew Dalton	Birth					
	Full Name of Spouse*	Mar.					
		Death					
		Burial					
2	Mary Matilda	Birth					
	Full Name of Spouse*	Mar.					
	Dr. J.B. Hollingsworth	Death					
		Burial					
3	Cora Redd	Birth					Mt. Airy,
	Full Name of Spouse*	Mar.					NC
	Dr. E.F. Hollingsworth	Death					
		Burial					
4	Margaret Franklin	Birth					
	Full Name of Spouse*	Mar.					
		Death					
		Burial					
5	Willie McHenry	Birth					
	Full Name of Spouse*	Mar.					
		Death					
		Burial					
6		Birth					
	Full Name of Spouse*	Mar.					
		Death					
		Burial					
7		Birth					
	Full Name of Spouse*	Mar.					
		Death					
		Burial					
8		Birth					
	Full Name of Spouse*	Mar.					
		Death					
		Burial					
9		Birth					
	Full Name of Spouse*	Mar.					
		Death					
		Burial					
10		Birth					
	Full Name of Spouse*	Mar.					
		Death					
		Burial					

Form A1 Copyright 1963 by The Everton Publishers, Inc. Logan, Utah. All Rights Reserved. THE GENEALOGICAL HELPER. Send for a free catalogue with lists and full descriptions of many genealogical aids

FAMILY GROUP No.

This Information Obtained From:

Husband's Full Name J. B. Hollingsworth

Husband's Data	Day Month Year	City, Town or Place	County or Province, etc.	State or Country	Add. Info. on Husbar
Birth					
Chr'nd					
Mar.					
Death					
Burial					

Places of Residence Mt. Airy, NC

Occupation Doctor Church Affiliation Military Rec.

Other wives, if any. No. (1) (2) etc.
Make separate sheet for each mar.

His Father Mother's Maiden Name

Wife's Full Maiden Name Mary Matilda Moore

Wife's Data	Day Month Year	City, Town or Place	County or Province, etc.	State or Country	Add. Info. on Wife
Birth					educated at
Chr'nd					Pease Inst.
Death					Raleigh, NC
Burial					

Compiler

Address

City, State

Date

Places of Residence

Occupation if other than Housewife Church Affiliation

Other husbands, if any. No. (1) (2) etc.
Make separate sheet for each mar.

Her Father Wm. Alford Moore Mother's Maiden Name Rachel Moore

Sex	Children's Names in Full (Arrange in order of birth)	Children's Data	Day Month Year	City, Town or Place	County or Province, etc.	State or Country	Add. Info. on Childr
	1 Paul	Birth					
	Full Name of Spouse*	Mar.					
		Death					
		Burial					
	2	Birth					
	Full Name of Spouse*	Mar.					
		Death					
		Burial					
	3	Birth					
	Full Name of Spouse*	Mar.					
		Death					
		Burial					
	4	Birth					
	Full Name of Spouse*	Mar.					
		Death					
		Burial					
	5	Birth					
	Full Name of Spouse*	Mar.					
		Death					
		Burial					
	6	Birth					
	Full Name of Spouse*	Mar.					
		Death					
		Burial					
	7	Birth					
	Full Name of Spouse*	Mar.					
		Death					
		Burial					
	8	Birth					
	Full Name of Spouse*	Mar.					
		Death					
		Burial					
	9	Birth					
	Full Name of Spouse*	Mar.					
		Death					
		Burial					
	10	Birth					
	Full Name of Spouse*	Mar.					
		Death					
		Burial					

Form A1. Copyright 1963 by The Everton Publishers, Inc.
P.O. Box 368, Logan, Utah. Publishers of THE GENEALOGICAL HELPER. Used in connection with lists and full descriptions of many genealogical aids

FAMILY GROUP No. _____ Husband's Full Name Samuel L. Gilmer

This Information Obtained From:

Husband's Data	Day Month Year	City, Town or Place	County or Province, etc.	State or Country	Add. Info. on Husbar
Birth					
Chr'nd					
Mar.					
Death					
Burial					

Places of Residence

Occupation Church Affiliation Military Rec.

Other wives, if any. No. (1) (2) etc. Make separate sheet for each mar.

His Father Mother's Maiden Name

Wife's Full Maiden Name Matilda C. Moore

Wife's Data	Day Month Year	City, Town or Place	County or Province, etc.	State or Country	Add. Info. on Wife
Birth					
Chr'nd					
Death					
Burial					

Compiler

Address

City, State

Date

Places of Residence

Occupation if other than Housewife Church Affiliation

Other husbands, if any. No. (1) (2) etc. Make separate sheet for each mar.

Her Father Samuel Dalton Moore Mother's Maiden Name Matilda C. Franklin

Sex	Children's Names in Full (Arrange in order of birth)	Children's Data	Day Month Year	City, Town or Place	County or Province, etc.	State or Country	Add. Info. on Childr
1	Alice Dalton Full Name of Spouse* Robert T. Joyce	Birth					Stokes
		Mar.					Co., NC
		Death					
		Burial					
2	Robert Donald Full Name of Spouse* Love Branner	Birth					
		Mar.					
		Death					
		Burial					
3	Mary Belle Full Name of Spouse* James G. Banner	Birth					
		Mar.					
		Death					
		Burial					
4	William Franklin Full Name of Spouse* Emma Prather	Birth					
		Mar.					Charlotte,
		Death					NC
		Burial					
5	Samuel L. Full Name of Spouse*	Birth					Greensboro
		Mar.					NC
		Death					
		Burial					
6	Edgar Graves Full Name of Spouse*	Birth					
		Mar.					
		Death					
		Burial					
7	Jessie Slade Full Name of Spouse*	Birth					
		Mar.					
		Death					
		Burial					
8	Gertie Full Name of Spouse*	Birth					
		Mar.					
		Death					
		Burial					
9	Nettie Full Name of Spouse*	Birth					
		Mar.					
		Death					
		Burial					
10	Bernard Graves Full Name of Spouse*	Birth					
		Mar.					
		Death					
		Burial					

Form A1 Copyright 1963 by The Everton Publishers, Inc. P.O. Box 368, Logan, Utah. Publishers of THE GENEALOGICAL HELPER. Send for a free catalogue with lists and full descriptions of many genealogical aids

FAMILY GROUP No.

This Information Obtained From:

Husband's Full Name Robert T. Joyce

Husband's Data	Day	Month	Year	City, Town or Place	County or Province, etc.	State or Country	Add. Info. on Husbar
Birth							
Chr'nd							
Mar.							
Death							
Burial							

Places of Residence Stokes County, NC

Occupation | Church Affiliation | Military Rec.

Other wives, if any. No. (1) (2) etc.
Make separate sheet for each mar.

His Father | Mother's Maiden Name

Wife's Full Maiden Name Alice Dalton Gilmer

Wife's Data	Day	Month	Year	City, Town or Place	County or Province, etc.	State or Country	Add. Info. on Wife
Birth							
Chr'nd							
Death							
Burial							

Compiler

Address

City, State

Date

Places of Residence

Occupation if other than Housewife | Church Affiliation

Other husbands, if any. No. (1) (2) etc.
Make separate sheet for each mar.

Her Father Samuel L. Gilmer | Mother's Maiden Name Matilda C. Moore

Sex	Children's Names in Full (Arrange in order of birth)	Children's Data	Day	Month	Year	City, Town or Place	County or Province, etc.	State or Country	Add. Info. on Childr
1	Alice Full Name of Spouse*	Birth							
		Mar.							
		Death							
		Burial							
2	Gilmer Full Name of Spouse*	Birth							
		Mar.							
		Death							
		Burial							
3	Full Name of Spouse*	Birth							
		Mar.							
		Death							
		Burial							
4	Full Name of Spouse*	Birth							
		Mar.							
		Death							
		Burial							
5	Full Name of Spouse*	Birth							
		Mar.							
		Death							
		Burial							
6	Full Name of Spouse*	Birth							
		Mar.							
		Death							
		Burial							
7	Full Name of Spouse*	Birth							
		Mar.							
		Death							
		Burial							
8	Full Name of Spouse*	Birth							
		Mar.							
		Death							
		Burial							
9	Full Name of Spouse*	Birth							
		Mar.							
		Death							
		Burial							
10	Full Name of Spouse*	Birth							
		Mar.							
		Death							
		Burial							

Form A1. Copyright 1962 by The Everton Publishers, Inc.
P.O. Box 368, Logan, Utah Publishers of THE GENEALOGICAL HELPER. Used for research with lists and full descriptions of many genealogical aids

FAMILY GROUP No.

This Information Obtained From:

Husband's Full Name Robert Donald Gilmer

Husband's Data	Day	Month	Year	City, Town or Place	County or Province, etc.	State or Country	Add. Info. on Husbar
Birth							Emory + Henry College, VA; studied law at Greensboro, NC
Chr'nd							
Mar.							
Death							
Burial							

Places of Residence

Occupation lawyer Church Affiliation Military Rec.

Other wives, if any. No. (1) (2) etc. Make separate sheet for each mar.

His Father Samuel L. Gilmer Mother's Maiden Name Matilda C. Moore

Wife's Full Maiden Name Love Branner

Wife's Data	Day	Month	Year	City, Town or Place	County or Province, etc.	State or Country	Add. Info. on Wife
Birth							
Chr'nd							
Death							
Burial							

Compiler

Address

City, State

Date

Places of Residence Asheville, NC

Occupation if other than Housewife Church Affiliation

Other husbands, if any. No. (1) (2) etc. Make separate sheet for each mar.

Her Father Mother's Maiden Name

Sex	Children's Names in Full (Arrange in order of birth)	Children's Data	Day	Month	Year	City, Town or Place	County or Province, etc.	State or Country	Add. Info. on Childr
	1 Robert Donald	Birth							
	Full Name of Spouse*	Mar.							
		Death							
		Burial							
	2	Birth							
	Full Name of Spouse*	Mar.							
		Death							
		Burial							
	3	Birth							
	Full Name of Spouse*	Mar.							
		Death							
		Burial							
	4	Birth							
	Full Name of Spouse*	Mar.							
		Death							
		Burial							
	5	Birth							
	Full Name of Spouse*	Mar.							
		Death							
		Burial							
	6	Birth							
	Full Name of Spouse*	Mar.							
		Death							
		Burial							
	7	Birth							
	Full Name of Spouse*	Mar.							
		Death							
		Burial							
	8	Birth							
	Full Name of Spouse*	Mar.							
		Death							
		Burial							
	9	Birth							
	Full Name of Spouse*	Mar.							
		Death							
		Burial							
	10	Birth							
	Full Name of Spouse*	Mar.							
		Death							
		Burial							

Form A1. Copyright 1963 by The Everton Publishers, Inc. P.O. Box 368, Logan, Utah. Publishers of THE GENEALOGICAL HELPER. Send for a free catalogue with lists and full descriptions of many genealogical aids

FAMILY GROUP No. _____ Husband's Full Name James G. Banner

This Information Obtained From:

Husband's Data	Day Month Year	City, Town or Place	County or Province, etc.	State or Country	Add. Info. on Husbar
Birth					
Chr'nd					
Mar.					
Death					
Burial					

Places of Residence

Occupation | Church Affiliation | Military Rec.

Other wives, if any. No. (1) (2) etc.
Make separate sheet for each mar.

His Father | Mother's Maiden Name

Wife's Full Maiden Name Mary Belle Gilmer

Wife's Data	Day Month Year	City, Town or Place	County or Province, etc.	State or Country	Add. Info. on Wife
Birth					
Chr'nd					
Death					
Burial					

Compiler

Address

City, State

Date

Places of Residence

Occupation if other than Housewife | Church Affiliation

Other husbands, if any. No. (1) (2) etc.
Make separate sheet for each mar.

Her Father Samuel L. Gilmer | Mother's Maiden Name Matilda C. Moore

Sex	Children's Names in Full (Arrange in order of birth)	Children's Data	Day Month Year	City, Town or Place	County or Province, etc.	State or Country	Add. Info. on Childr
	1 Mary	Birth					
	Full Name of Spouse*	Mar.					
		Death					
		Burial					
	2	Birth					
	Full Name of Spouse*	Mar.					
		Death					
		Burial					
	3	Birth					
	Full Name of Spouse*	Mar.					
		Death					
		Burial					
	4	Birth					
	Full Name of Spouse*	Mar.					
		Death					
		Burial					
	5	Birth					
	Full Name of Spouse*	Mar.					
		Death					
		Burial					
	6	Birth					
	Full Name of Spouse*	Mar.					
		Death					
		Burial					
	7	Birth					
	Full Name of Spouse*	Mar.					
		Death					
		Burial					
	8	Birth					
	Full Name of Spouse*	Mar.					
		Death					
		Burial					
	9	Birth					
	Full Name of Spouse*	Mar.					
		Death					
		Burial					
	10	Birth					
	Full Name of Spouse*	Mar.					
		Death					
		Burial					

Form AL. Copyright 1963 by The Everton Publishers, Inc.
Logan, Utah. Printed in U.S.A. Publishers of THE GENEALOGICAL HELPER. Send for a free catalogue with lists and full descriptions of many genealogical aids

FAMILY GROUP No.

This Information Obtained From:

Husband's Full Name James Franklin

Husband's Data	Day Month Year	City, Town or Place	County or Province, etc.	State or Country	Add. Info. on Husbar
Birth	Jan 19, 1794		Surry County, NC		educated at Chapel Hill, Orange Co., NC
Chr'nd					
Mar.	Sept 12, 1820				
Death	Sept. 19, 1837				
Burial					

Places of Residence

Occupation farmer Church Affiliation Military Rec.

Other wives, if any. No. (1) (2) etc. Make separate sheet for each mar.

His Father Jesse Franklin Mother's Maiden Name Mickey (Meekie) Perkins

Wife's Full Maiden Name Frances Franklin Nall

Wife's Data	Day Month Year	City, Town or Place	County or Province, etc.	State or Country	Add. Info. on Wife
Birth	Oct 28, 1797	Rogersville,	Hawkins County,	TN	educated at Salem, Forsyth County, NC
Chr'nd					
Death	Aug 6, 1868				
Burial					

Compiler

Address

City, State

Date

Places of Residence

Occupation if other than Housewife Church Affiliation

Other husbands, if any. No. (1) (2) etc. Make separate sheet for each mar.

Her Father Robert Nall Mother's Maiden Name Mary Franklin

Sex	Children's Names in Full (Arrange in order of birth)	Children's Data	Day Month Year	City, Town or Place	County or Province, etc.	State or Country	Add. Info. on Childr
1	Mary Ann	Birth	Aug 16, 1821	Shelby County,	AL		
	Full Name of Spouse*	Mar.	July 30, 1839				
		Death					
	Andrew Jackson Carloss	Burial					
2	Jesse Slade	Birth	Jan 1, 1823	Shelby County,	AL		
	Full Name of Spouse*	Mar.	Sept 1, 1859				
	Mrs.	Death	Mar 20, 1866	La Mesilla,	NM		
	Mary Ann Carloss Kimbco	Burial					
3	Macon	Birth	Jan 12, 1825	Shelby County,	AL		Bio notes on back
	Full Name of Spouse*	Mar.	July 1, 1846				
		Death	Aug 10, 1847	Obion County,	TN		
	Louise Carloss	Burial					
4	James Benjamin	Birth	June 30, 1830	Lincoln County,	TN		
	Full Name of Spouse*	Mar.					
		Death	Jan 8, 1835				
		Burial					
5	Robert Hardin	Birth	May 13, 1833	Lincoln County,	TN		
	Full Name of Spouse*	Mar.	Dec. 8, 1853				
		Death					
	Fannie S. Ross	Burial					
6		Birth					
	Full Name of Spouse*	Mar.					
		Death					
		Burial					
7		Birth					
	Full Name of Spouse*	Mar.					
		Death					
		Burial					
8		Birth					
	Full Name of Spouse*	Mar.					
		Death					
		Burial					
9		Birth					
	Full Name of Spouse*	Mar.					
		Death					
		Burial					
10		Birth					
	Full Name of Spouse*	Mar.					
		Death					
		Burial					

Form AL Copyright 1963 by The Everton Publishers, Inc. Logan, Utah. All rights reserved. THE GENEALOGICAL HELPER. Send for free catalogue with lists and full descriptions of many genealogical aids

Macon Franklin educated at Fayetteville (TN). His wife, Louise Carloss Franklin, b. Apr 27, 1824 (daughter of Archelaus & Ruth Pride Carloss); d. Nov 20, 1879, in Pulaski, Giles County, TN.

FAMILY GROUP No. _____ **Husband's Full Name** Andrew Jackson Carloss

This Information Obtained From:

Husband's Data	Day Month Year	City, Town or Place	County or Province, etc.	State or Country	Add. Info. on Husbar
Birth	Oct 27, 1815	Chatham County, NC			
Chr'nd					
Mar.	July 30, 1839				
Death					
Burial					

Places of Residence Fayetteville, TN

Occupation farmer Church Affiliation Military Rec.

Other wives, if any. No. (1) (2) etc.
Make separate sheet for each mar.

His Father Archelaus Carloss Mother's Maiden Name Ruth Pride

Wife's Full Maiden Name Mary Ann Franklin

Wife's Data	Day Month Year	City, Town or Place	County or Province, etc.	State or Country	Add. Info. on Wife
Birth	Aug 16, 1821	Shelby County, AL			
Chr'nd					
Death					
Burial					

Compiler

Address

City, State

Date

Places of Residence

Occupation if other than Housewife Church Affiliation

Other husbands, if any. No. (1) (2) etc.
Make separate sheet for each mar.

Her Father James Franklin Mother's Maiden Name Frances Franklin Nall

Sex	Children's Names in Full (Arrange in order of birth)	Children's Data	Day Month Year	City, Town or Place	County or Province, etc.	State or Country	Add. Info. on Childr
	1 Frances Ruth	Birth	Apr 21, 1841				
	Full Name of Spouse*	Mar.					
		Death	Dec 7, 1855				
		Burial					
	2	Birth					
	Full Name of Spouse*	Mar.					
		Death					
		Burial					
	3	Birth					
	Full Name of Spouse*	Mar.					
		Death					
		Burial					
	4	Birth					
	Full Name of Spouse*	Mar.					
		Death					
		Burial					
	5	Birth					
	Full Name of Spouse*	Mar.					
		Death					
		Burial					
	6	Birth					
	Full Name of Spouse*	Mar.					
		Death					
		Burial					
	7	Birth					
	Full Name of Spouse*	Mar.					
		Death					
		Burial					
	8	Birth					
	Full Name of Spouse*	Mar.					
		Death					
		Burial					
	9	Birth					
	Full Name of Spouse*	Mar.					
		Death					
		Burial					
	10	Birth					
	Full Name of Spouse*	Mar.					
		Death					
		Burial					

Form A1. Copyright 1963 by The Everton Publishers, Inc. P.O. Box 368, Logan, Utah. Publishers of THE GENEALOGICAL HELPER. Send for a free catalogue with lists and full descriptions of many genealogical aids

FAMILY GROUP No.

This Information Obtained From:

Husband's Full Name Jesse Slade Franklin

Husband's Data	Day Month Year	City, Town or Place	County or Province, etc.	State or Country	Add. Info. on Husbar
Birth	Jan 1, 1823	Shelby, County, AL			educated at Fayetteville, TN
Chr'nd					
Mar.	Sept. 1, 1859				
Death	Mar 20, 1866	La Mesilla, NM			
Burial					

Places of Residence

Occupation | Church Affiliation | Military Rec.

Other wives, if any. No. (1) (2) etc. Make separate sheet for each mar.

His Father James Franklin | Mother's Maiden Name Frances Franklin Nail

Wife's Full Maiden Name Mary Ann Carloss

Wife's Data	Day Month Year	City, Town or Place	County or Province, etc.	State or Country	Add. Info. on Wife
Birth	Dec 17, 1826	Chatham County, NC			
Chr'nd					
Death					
Burial					

Compiler

Address

City, State

Date

Places of Residence

Occupation if other than Housewife | Church Affiliation

Other husbands, if any. No. (1) (2) etc. Make separate sheet for each mar. 1st Kimbro

Her Father Robert Carloss | Mother's Maiden Name Hannah Hill Stokes

Sex	Children's Names in Full (Arrange in order of birth)	Children's Data	Day Month Year	City, Town or Place	County or Province, etc.	State or Country	Add. Info. on Childr
1	Robert Albert	Birth	Oct 15, 1860	Grayson County, TX			
	Full Name of Spouse*	Mar.					
		Death	Apr 20, 1870	Murfreesboro, TN			
		Burial					
2	Jessie Slade	Birth	Feb 8, 1863	Grayson County, TX			Fayetteville, TN
	Full Name of Spouse*	Mar.					
		Death					
		Burial					
3		Birth					
	Full Name of Spouse*	Mar.					
		Death					
		Burial					
4		Birth					
	Full Name of Spouse*	Mar.					
		Death					
		Burial					
5		Birth					
	Full Name of Spouse*	Mar.					
		Death					
		Burial					
6		Birth					
	Full Name of Spouse*	Mar.					
		Death					
		Burial					
7		Birth					
	Full Name of Spouse*	Mar.					
		Death					
		Burial					
8		Birth					
	Full Name of Spouse*	Mar.					
		Death					
		Burial					
9		Birth					
	Full Name of Spouse*	Mar.					
		Death					
		Burial					
10		Birth					
	Full Name of Spouse*	Mar.					
		Death					
		Burial					

Form A1. Copyright 1963 by The Everton Publishers, Inc. P.O. Box 368, Logan, Utah. Publishers of THE GENEALOGICAL HELPER. Use of forms compare with lists and full descriptions of many genealogical aids

FAMILY GROUP No. _____ **Husband's Full Name** Robert Hardin Franklin

This Information Obtained From:

Husband's Data	Day Month Year	City, Town or Place	County or Province, etc.	State or Country	Add. Info. on Husbar
Birth	May 13, 1833	Lincoln County, TN			educated at
Chr'nd					Fayetteville,
Mar.	Dec 8, 1853				TN
Death					
Burial					

Places of Residence Nashville, TN

Occupation Dentist Church Affiliation Military Rec.

Other wives, if any. No. (1) (2) etc. Make separate sheet for each mar.

His Father James Franklin Mother's Maiden Name Frances Franklin Nall

Wife's Full Maiden Name Fannie S. Ross

Wife's Data	Day Month Year	City, Town or Place	County or Province, etc.	State or Country	Add. Info. on Wife
Birth	Oct 16, 1832	Obion County, TN			
Chr'nd					
Death					
Burial					

Compiler

Address

City, State

Date

Places of Residence

Occupation if other than Housewife Church Affiliation

Other husbands, if any. No. (1) (2) etc. Make separate sheet for each mar.

Her Father James Ross Mother's Maiden Name ? Brown

Sex	Children's Names in Full (Arrange in order of birth)	Children's Data	Day Month Year	City, Town or Place	County or Province, etc.	State or Country	Add. Info. on Childr
	1 James Slade	Birth	Dec 20, 1854	Obion County, TN			Dentist -
	Full Name of Spouse*	Mar.					Nashville, TN
		Death					
		Burial					
	2 Mary Fannie	Birth	Nov 23, 1856	Obion County, TN			
	Full Name of Spouse*	Mar.					
		Death	Aug 6, 1859	Madrid Bend, TN			
		Burial					
	3 Anna Munrow	Birth	Feb 5, 1859	Obion County, TN			
	Full Name of Spouse*	Mar.					
		Death	Feb 5, 1870	Durango, Mexico			
		Burial					
	4	Birth					
	Full Name of Spouse*	Mar.					
		Death					
		Burial					
	5	Birth					
	Full Name of Spouse*	Mar.					
		Death					
		Burial					
	6	Birth					
	Full Name of Spouse*	Mar.					
		Death					
		Burial					
	7	Birth					
	Full Name of Spouse*	Mar.					
		Death					
		Burial					
	8	Birth					
	Full Name of Spouse*	Mar.					
		Death					
		Burial					
	9	Birth					
	Full Name of Spouse*	Mar.					
		Death					
		Burial					
	10	Birth					
	Full Name of Spouse*	Mar.					
		Death					
		Burial					

Form A1. Copyright 1962 by The Everton Publishers, Inc. P.O. Box 368, Logan, Utah. Publishers of THE GENEALOGICAL HELPER. Send for a free catalogue with lists and full descriptions of many genealogical aids

FAMILY GROUP No. _____ Husband's Full Name Hardin Perkins Franklin

This Information Obtained From:

Husband's Data	Day Month Year	City, Town or Place	County or Province, etc.	State or Country	Add. Info. on Husbar
Birth					
Chr'nd					
Mar.					
Death					
Burial					

Places of Residence to MS in 1848

Occupation Church Affiliation Military Rec.

Other wives, if any. No. (1) (2) etc. Make separate sheet for each mar.

His Father Jesse Franklin Mother's Maiden Name Mickey (Meekie) Perkins

Wife's Full Maiden Name Martha E.P. Franklin

Wife's Data	Day Month Year	City, Town or Place	County or Province, etc.	State or Country	Add. Info. on Wife
Birth					
Chr'nd					
Death	1866	Early Grove, MS			
Burial					

Compiler

Address

City, State

Date

Places of Residence

Occupation if other than Housewife Church Affiliation

Other husbands, if any. No. (1) (2) etc. Make separate sheet for each mar.

Her Father Meshach Franklin Mother's Maiden Name Mildred Edwards

Sex	Children's Names in Full (Arrange in order of birth)	Children's Data	Day Month Year	City, Town or Place	County or Province, etc.	State or Country	Add. Info. on Childr
1	Ann Eliza Wilson	Birth					Hardeman
	Full Name of Spouse*	Mar.					County, TN;
		Death					Several
		Burial					Children
2	Meshach	Birth					of Early
	Full Name of Spouse*	Mar.					Grove, MS
		Death					
		Burial					
3	Jesse	Birth					of CA
	Full Name of Spouse*	Mar.					
		Death					
		Burial					
4	Mildred	Birth					
	Full Name of Spouse*	Mar.					unm.
		Death					
		Burial					
5	Hardie Covington	Birth					of Marshall
	Full Name of Spouse*	Mar.					County, MS
		Death					
		Burial					
6		Birth					
	Full Name of Spouse*	Mar.					
		Death					
		Burial					
7		Birth					
	Full Name of Spouse*	Mar.					
		Death					
		Burial					
8		Birth					
	Full Name of Spouse*	Mar.					
		Death					
		Burial					
9		Birth					
	Full Name of Spouse*	Mar.					
		Death					
		Burial					
10		Birth					
	Full Name of Spouse*	Mar.					
		Death					
		Burial					

Form A1. Copyright 1963 by The Everton Publishers, Inc., P.O. Box 548, Logan, Utah. Publishers of THE GENEALOGICAL HELPER. Send for a free catalogue with lists and full descriptions of many genealogical aids.

FAMILY GROUP No. ____ Husband's Full Name Abner Franklin

This Information Obtained From:

Husband's Data	Day Month Year	City, Town or Place	County or Province, etc.	State or Country	Add. Info. on Husbar
Birth	Apr 28, 1764				
Chr'nd					
Mar.					
Death	c 1827	Dallas County, AL			
Burial					

Places of Residence

Occupation | Church Affiliation | Military Rec.

Other wives, if any. No. (1) (2) etc. Make separate sheet for each mar.

His Father Bernard Franklin | Mother's Maiden Name Mary Cleveland

Wife's Full Maiden Name Rhoda Cleveland

Wife's Data	Day Month Year	City, Town or Place	County or Province, etc.	State or Country	Add. Info. on Wife
Birth					
Chr'nd					
Death	before 1820				
Burial					

Compiler

Address

City, State

Date

Places of Residence

Occupation if other than Housewife | Church Affiliation

Other husbands, if any. No. (1) (2) etc. Make separate sheet for each mar.

Her Father Reuben Cleveland | Mother's Maiden Name Elizabeth

Form A1. Copyright 1963 by The Everton Publishers, Inc. P.O. Box 368, Logan, Utah. Publishers of THE GENEALOGICAL HELPER. Permission is granted to use with lists and full descriptions of many genealogical aids.

Sex	Children's Names in Full (Arrange in order of birth)	Children's Data	Day Month Year	City, Town or Place	County or Province, etc.	State or Country	Add. Info. on Childr
1	Jesse	Birth					
	Full Name of Spouse*	Mar.					
		Death					
		Burial					
2	David Yancey	Birth					
	Full Name of Spouse*	Mar.					
	Elixabeth Smith	Death					
		Burial					
3		Birth					
	Full Name of Spouse*	Mar.					
		Death					
		Burial					
4		Birth					
	Full Name of Spouse*	Mar.					
		Death					
		Burial					
5		Birth					
	Full Name of Spouse*	Mar.					
		Death					
		Burial					
6		Birth					
	Full Name of Spouse*	Mar.					
		Death					
		Burial					
7		Birth					
	Full Name of Spouse*	Mar.					
		Death					
		Burial					
8		Birth					
	Full Name of Spouse*	Mar.					
		Death					
		Burial					
9		Birth					
	Full Name of Spouse*	Mar.					
		Death					
		Burial					
10		Birth					
	Full Name of Spouse*	Mar.					
		Death					
		Burial					

Family Group Sheet

Husband's Full Name David Yancey Franklin

Chart No.

Husband's Data	Day	Month	Year	City, Town or Place	County or Province, etc.	State or Country	Add. Info. on Husband
Birth							
Chr'nd							
Marr.							
Death							
Burial							

Places of Residence

Occupation | Church Affiliation | Military Rec.

Other wives, if any. No. (1) (2) etc.
Make separate sheet for each marr.

His Father Abner Franklin | Mother's Maiden Name Rhoda Cleveland

Wife's Full Maiden Name Elizabeth Smith

Wife's Data	Day	Month	Year	City, Town or Place	County or Province, etc.	State or Country	Add. Info. on Wife
Birth	Aug	30,	1808	Twiggs County, GA			
Chr'nd							
Death	Mar	24,	1865	Butler, Freestone County, TX			
Burial							

Places of Residence

Occupation | Church Affiliation | Military Rec.

Other husbands, if any. No. (1) (2) etc.
Make separate sheet for each marr.

Her Father | Mother's Maiden Name

Sex	Children's Names in Full (Arranged in order of birth)	Children's Data	Day	Month	Year	City, Town or Place	County or Province, etc.	State or Country	Add. Info on Children
	1 Napoleon Bonaparte	Birth	Feb	5,	1836	Greenville,	Butler County,	AL	
		Marr.							
	Full Name of Spouse	Death	Jan	23,	1896	Butler,	Freestone County,	TX	
	Permelia Ann Coburn	Burial							
	2	Birth							
		Marr.							
	Full Name of Spouse	Death							
		Burial							
	3	Birth							
		Marr.							
	Full Name of Spouse	Death							
		Burial							
	4	Birth							
		Marr.							
	Full Name of Spouse	Death							
		Burial							
	5	Birth							
		Marr.							
	Full Name of Spouse	Death							
		Burial							
	6	Birth							
		Marr.							
	Full Name of Spouse	Death							
		Burial							
	7	Birth							
		Marr.							
	Full Name of Spouse	Death							
		Burial							
	8	Birth							
		Marr.							
	Full Name of Spouse	Death							
		Burial							

Compiler | Notes:

Address

City, State, Zip

Date

Form A100. Family Group Sheet by The Everton Publishers, P.O. Box 368, Logan, UT 84321. Publishers of *The Genealogical Helper*. Send for a free catalogue with list and full descriptions of many genealogical aids.

Husband's Full Name

Additional Children and Sources:

Husband's name **Wife's name**

Sex	Children's Names in Full (Arranged in order of birth)	Children's Data	Day Month Year	City, Town or Place County or Province, etc. State or Country	Add. Info on Children
	9	Birth			
		Marr.			
	Full Name of Spouse	Death			
		Burial			
	10	Birth			
		Marr.			
	Full Name of Spouse	Death			
		Burial			
	11	Birth			
		Marr.			
	Full Name of Spouse	Death			
		Burial			
	12	Birth			
		Marr.			
	Full Name of Spouse	Death			
		Burial			
	13	Birth			
		Marr.			
	Full Name of Spouse	Death			
		Burial			
	14	Birth			
		Marr.			
	Full Name of Spouse	Death			
		Burial			
	15	Birth			
		Marr.			
	Full Name of Spouse	Death			
		Burial			

Sources for Husband:

Sources for Wife:

Sources for Children:

Additional Information:

Family Group Sheet

Husband's Full Name Napoleon Bonaparte Franklin **Chart No.**

Husband's Date	Day Month Year	City, Town or Place County or Province, etc. State or Country	Add. Info. on Husband
Birth	Feb 5, 1836	Greenville, Butler County, AL	
Chr'nd			
Marr.			
Death	Jan 23, 1896	Butler, Freestone County, TX	
Burial			

Places of Residence

Occupation Church Affiliation Military Rec.

Other wives, if any No. (1) (2) etc. Make separate sheet for each marr.

His Father David Yancey Franklin Mother's Maiden Name Elizabeth Smith

Wife's Full Maiden Name Permelia Ann Coburn

Wife's Date	Day Month Year	City, Town or Place County or Province, etc. State or Country	Add. Info. on Wife
Birth	Feb 19, 1848	Corsicana, TX	
Chr'nd			
Death	Apr 19, 1900	Butler, TX	
Burial			

Places of Residence

Occupation Church Affiliation Military Rec.

Other husbands, if any No. (1) (2) etc. Make separate sheet for each marr.

Her Father Mother's Maiden Name

Sex	Children's Names in Full (Arrange in order of birth)	Children's Date	Day Month Year	City, Town or Place County or Province, etc. State or Country	Add. info. on Children
	1 Ernest Melochamp	Birth	Dec 25, 1871	Butler, TX	
		Marr.			
	Full Name of Spouse Etta Kate Edwards	Death	Mar 16, 1953	Colfax, LA	
		Burial			
	2	Birth			
		Marr.			
	Full Name of Spouse	Death			
		Burial			
	3	Birth			
		Marr.			
	Full Name of Spouse	Death			
		Burial			
	4	Birth			
		Marr.			
	Full Name of Spouse	Death			
		Burial			
	5	Birth			
		Marr.			
	Full Name of Spouse	Death			
		Burial			
	6	Birth			
		Marr.			
	Full Name of Spouse	Death			
		Burial			
	7	Birth			
		Marr.			
	Full Name of Spouse	Death			
		Burial			
	8	Birth			
		Marr.			
	Full Name of Spouse	Death			
		Burial			

Compiler Notes:

Address

City, State, Zip

Date

Form A100, Family Group Sheet by The Everton Publishers, P.O. Box 368, Logan, UT 84321. Publishers of The Genealogical Helper. Send for a free catalogue with list and full descriptions of many genealogical aids.

Husband's Full Name

Additional Children and Sources:

Husband's name

Wife's name

Sex	Childrens Names in Full (Arrange in order of birth)	Childrens Data	Day	Month	Year	City, Town or Place	County or Province, etc.	State or Country	Add. info. on Children
	9	Birth							
		Marr.							
	Full Name of Spouse	Death							
		Burial							
	10	Birth							
		Marr.							
	Full Name of Spouse	Death							
		Burial							
	11	Birth							
		Marr.							
	Full Name of Spouse	Death							
		Burial							
	12	Birth							
		Marr.							
	Full Name of Spouse	Death							
		Burial							
	13	Birth							
		Marr.							
	Full Name of Spouse	Death							
		Burial							
	14	Birth							
		Marr.							
	Full Name of Spouse	Death							
		Burial							
	15	Birth							
		Marr.							
	Full Name of Spouse	Death							
		Burial							

Sources for Husband:

Sources for Wife:

Sources for Children:

Additional Information:

Family Group Sheet

Husband's Full Name Ernest Melochamp Franklin **Chart No.**

Husband's Data	Day Month Year	City, Town or Place	County or Province, etc.	State or Country	Add. Info. on Husband
Birth	Dec 25, 1871	Butler, TX			
Chr'nd					
Marr.					
Death	Mar 16, 1953	Colfax, LA			
Burial					

Places of Residence

Occupation | Church Affiliation | Military Rec.

Other wives, if any. No. (1) (2) etc.
Make separate sheet for each marr.

His Father Napoleon Bonaparte Franklin Mother's Maiden Name Permelia Ann Coburn

Wife's Full Maiden Name Etta Kate Edwards

Wife's Data	Day Month Year	City, Town or Place	County or Province, etc	State or Country	Add. Info. on Wife
Birth	Nov 10, 1887	Butler, TX			
Chr'nd					
Death	Sept 22, 1948	Butler, TX			
Burial					

Places of Residence

Occupation | Church Affiliation | Military Rec.

Other husbands, if any. No. (1) (2) etc.
Make separate sheet for each marr.

Her Father Mother's Maiden Name

Sex	Childrens Names in Full (Arrange in order of birth)	Childrens Data	Day Month Year	City, Town or Place	County or Province, etc.	State or Country	Add. Info. on Children
	1 Helen	Birth	Oct 5, 1925	Butler, TX			Ted. b. Apr 30, 1917
		Marr.					
	Full Name of Spouse Ted Starnes	Death					
		Burial					
	2	Birth					
		Marr.					
	Full Name of Spouse	Death					
		Burial					
	3	Birth					
		Marr.					
	Full Name of Spouse	Death					
		Burial					
	4	Birth					
		Marr.					
	Full Name of Spouse	Death					
		Burial					
	5	Birth					
		Marr.					
	Full Name of Spouse	Death					
		Burial					
	6	Birth					
		Marr.					
	Full Name of Spouse	Death					
		Burial					
	7	Birth					
		Marr.					
	Full Name of Spouse	Death					
		Burial					
	8	Birth					
		Marr.					
	Full Name of Spouse	Death					
		Burial					

Compiler

Address

City, State, Zip

Date

Notes:

Form A100, Family Group Sheet by The Everton Publishers, P.O. Box 368, Logan, UT 84321. Publishers of The Genealogical Helper. Send for a free catalogue with list and full descriptions of many genealogical aids.

Husband's Full Name

Additional Children and Sources:

Husband's name

Wife's name

Sex	Children's Names in Full (Arrange in order of birth)	Children's Data	Day Month Year	City, Town or Place County or Province, etc. State or Country	Add. info. on Childr
	9	Birth			
		Marr.			
	Full Name of Spouse	Death			
		Burial			
	10	Birth			
		Marr.			
	Full Name of Spouse	Death			
		Burial			
	11	Birth			
		Marr.			
	Full Name of Spouse	Death			
		Burial			
	12	Birth			
		Marr.			
	Full Name of Spouse	Death			
		Burial			
	13	Birth			
		Marr.			
	Full Name of Spouse	Death			
		Burial			
	14	Birth			
		Marr.			
	Full Name of Spouse	Death			
		Burial			
	15	Birth			
		Marr.			
	Full Name of Spouse	Death			
		Burial			

Sources for Husband:

Sources for Wife:

Sources for Children:

Additional Information:

Family Group Sheet

Husband's Full Name Shadrach Franklin **Chart No.**

Husband's Data	Day Month Year	City, Town or Place	County or Province, etc.	State or Country	Add. Info. on Husband
Birth	Apr 20, 1769				contributed to & acknowledged in Draper's King's Mt
Chr'nd					
Marr.					
Death	Aug. 1859				
Burial					

Places of Residence

Occupation | Church Affiliation | Military Rec.

Other wives, if any. No. (1) (2) etc. Make separate sheet for each marr.

His Father Bernard Franklin | Mother's Maiden Name Mary Cleveland

Wife's Full Maiden Name Judith Taliaferro

Wife's Data	Day Month Year	City, Town or Place	County or Province, etc.	State or Country	Add. Info. on Wife
Birth	Feb 27, 1762				
Chr'nd					
Death	Sept 28, 1850				
Burial					

Places of Residence

Occupation | Church Affiliation | Military Rec.

Other husbands, if any. No. (1) (2) etc. Make separate sheet for each marr.

Her Father Dr. John Taliaferro* | Mother's Maiden Name

Sex	Children's Names in Full (Arranged in order of birth)	Children's Data	Day Month Year	City, Town or Place / County or Province, etc. / State or Country	Add. Info on Children
	1 Bernard	Birth	Sept 22, 1788	Surry County, NC	
		Marr.		Rockford, Surry County, NC	
	Full Name of Spouse	Death	c 1835	Roane County, TN	
	Ann Moore Dobson	Burial			
	2 Sarah ("Sallie")	Birth	Nov 20, 1789		son Benjamin Scott raised by Shadrach Franklin
		Marr.			
	Full Name of Spouse	Death		KY	
	Thomas Scott	Burial			
	3 Lucinda ("Lucy")	Birth	Aug 4, 1793		
		Marr.			
	Full Name of Spouse	Death	1883		
	Ambrose Johnson	Burial			
	4 Mary H.	Birth	Oct 5, 1794		unm.
		Marr.			
	Full Name of Spouse	Death			
		Burial			
	5 Patsy	Birth	Aug 18, 1797		
		Marr.			
	Full Name of Spouse	Death			
	Elijah Thompson	Burial			
	6 John Taliaferro	Birth	Jan 4, 1799		
		Marr.			
	Full Name of Spouse	Death			
	Nancy Easley	Burial			
	7 Benjamin	Birth	May 9, 1800		unm. / See note below
		Marr.			
	Full Name of Spouse	Death	July 28, 1824		
		Burial			
	8 Wylie	Birth	Dec 25, 1801	Mitcheals River, Surry County, NC	
		Marr.	Dec 29, 1827		
	Full Name of Spouse	Death			
	Mary Taliaferro	Burial			

Compiler * Dr. John Taliaferro - only practicing physician of Surry County, NC, during Revolution

Address

City, State, Zip

Date

Notes: Benjamin Franklin: d. in a storm when crushed by a rack of nails where he had taken shelter.

Form A100. Family Group Sheet by The Everton Publishers, P.O. Box 368, Logan, UT 84321. Publishers of *The Genealogical Helper*. Send for a free catalogue with list and full descriptions of many genealogical aids.

Husband's Full Name

Additional Children and Sources:

Husband's name **Wife's name**

Sex	Children's Names in Full (Arranged in order of birth)	Children's Data	Day Month Year	City, Town or Place	County or Province, etc.	State or Country	Add. Info on Children
	9 Bryson	Birth	Aug 24, 1803				
		Marr.					
	Full Name of Spouse	Death					
		Burial					
	10 Byrd	Birth	Jan 10, 1804?				
		Marr.					
	Full Name of Spouse	Death					
		Burial					
	11 Betsy	Birth	Mar 26, 1805				
		Marr.					
	Full Name of Spouse	Death					
	Richard Cunningham	Burial					
	12	Birth					
		Marr.					
	Full Name of Spouse	Death					
		Burial					
	13	Birth					
		Marr.					
	Full Name of Spouse	Death					
		Burial					
	14	Birth					
		Marr.					
	Full Name of Spouse	Death					
		Burial					
	15	Birth					
		Marr.					
	Full Name of Spouse	Death					
		Burial					

Sources for Husband:

Sources for Wife:

Sources for Children:

Additional Information:

FAMILY GROUP No. _____

This Information Obtained From:

Husband's Full Name Bernard Franklin

Husband's Data	Day Month Year	City, Town or Place	County or Province, etc.	State or Country	Add. Info. on Husbar
Birth	Sept 22, 1788	Surry, County, NC			Served in
Chr'nd					War of 1812
Mar.		Rockford, Surry County, NC			
Death	C1835	Roane County, TN			
Burial					

Places of Residence

Occupation farmer Church Affiliation Military Rec.

Other wives, if any. No. (1) (2) etc. Make separate sheet for each mar.

His Father Shadrach Franklin Mother's Maiden Name Judith Taliaferro

Wife's Full Maiden Name Ann Moore Dobson

Wife's Data	Day Month Year	City, Town or Place	County or Province, etc.	State or Country	Add. Info. on Wife
Birth		Stokes County, NC			
Chr'nd					
Death	Mar, 1884	London, Roane County, TN			
Burial					

Compiler

Address

City, State

Date

Places of Residence

Occupation if other than Housewife Church Affiliation

Other husbands, if any. No. (1) (2) etc. Make separate sheet for each mar.

Her Father Wm. Polk Dobson Mother's Maiden Name Mary Hughes

Sex	Children's Names in Full (Arrange in order of birth)	Children's Data	Day Month Year	City, Town or Place	County or Province, etc.	State or Country	Add. Info. on Childr
	1	Birth	Apr 4, 1822	Roane County, TN			
	William Dobson	Mar.	Aug 22, 1848	Marshall County, TN			
	Full Name of Spouse* Mary Ann Hughes	Death					
		Burial					
	2	Birth	May, 1824	Roane County, TN			
	Sarah Lavitia	Mar.		Roane County, TN			
	Full Name of Spouse* James Alexander Kline	Death					
		Burial					
	3	Birth		Roane County, TN			d. at 18
	Mary	Mar.					
	Full Name of Spouse*	Death					
		Burial					
	4	Birth	May, 1830	Roane County, TN			
	Benjamin	Mar.	1854	Roane County, TN			
	Full Name of Spouse* Margaret Jane Blair	Death					
		Burial					
	5	Birth					
		Mar.					
	Full Name of Spouse*	Death					
		Burial					
	6	Birth					
		Mar.					
	Full Name of Spouse*	Death					
		Burial					
	7	Birth					
		Mar.					
	Full Name of Spouse*	Death					
		Burial					
	8	Birth					
		Mar.					
	Full Name of Spouse*	Death					
		Burial					
	9	Birth					
		Mar.					
	Full Name of Spouse*	Death					
		Burial					
	10	Birth					
		Mar.					
	Full Name of Spouse*	Death					
		Burial					

Form 41. Copyright 1963 by The Everton Publishers, Inc. P.O. Box 368, Logan, Utah. Printed in U.S.A. GENEALOGICAL HELPER. Send for a free catalogue with lists and full descriptions of many genealogical aids

FAMILY GROUP No. _____

Husband's Full Name William Dobson Franklin

This Information Obtained From:

Husband's Data	Day Month Year	City, Town or Place	County or Province, etc.	State or Country	Add. Info. on Husbar
Birth	Apr 4, 1822	Roane, County, TN			m. a first
Chr'nd					cousin on
Mar.	Aug 22, 1848	Marshall County, TN			his mother's
Death					side
Burial					

Places of Residence Roane County, TN; 1849 to Plainville, Gordon Co., GA

Occupation Farmer Church Affiliation Military Rec.

Other wives, if any. No. (1) (2) etc. Make separate sheet for each mar.

His Father Bernard Franklin Mother's Maiden Name Ann Moore Dobson

Wife's Full Maiden Name Mary Ann Hughes

Wife's Data	Day Month Year	City, Town or Place	County or Province, etc.	State or Country	Add. Info. on Wife
Birth	Dec 31, 1829	Surry County, NC			
Chr'nd					
Death	Mar 1, 1883				
Burial					

Compiler

Address

City, State

Date

Places of Residence

Occupation if other than Housewife Church Affiliation

Other husbands, if any. No. (1) (2) etc. Make separate sheet for each mar.

Her Father William Hughes Mother's Maiden Name Martha Dobson

Sex	Children's Names in Full (Arrange in order of birth)	Children's Data	Day Month Year	City, Town or Place	County or Province, etc.	State or Country	Add. Info. on Childr
1	William Bernard	Birth	Oct 15, 1849	Roane County, TN			farmer of
	Full Name of Spouse*	Mar.					Brooksville, FL
		Death					a mule
		Burial					
2	Mary Ann	Birth	Oct 28, 1851	Gordon County, GA			
	Full Name of Spouse*	Mar.	Oct 12, 1869	Calhoun, Gordon County, GA			
	Wm. Augustus Roberts	Death					
		Burial					
3	Benjamin	Birth	Apr 13, 1856	Gordon County, GA			Brooksville,
	Full Name of Spouse*	Mar.		Calhoun, Gordon County, GA			FL farmer
	Johnson	Death					
		Burial					
4	Henry Dobson	Birth	Sept 7, 1858	Gordon County, GA			unm. / oranges
	Full Name of Spouse*	Mar.					grower for
		Death					Maj. A.M. Watkins
		Burial					at Brooksville
5	Albert Lee	Birth	Dec 1, 1869	Gordon County, GA			farmed w/
	Full Name of Spouse*	Mar.					father at
		Death					Plainville, GA
		Burial					
6		Birth					
	Full Name of Spouse*	Mar.					
		Death					
		Burial					
7		Birth					
	Full Name of Spouse*	Mar.					
		Death					
		Burial					
8		Birth					
	Full Name of Spouse*	Mar.					
		Death					
		Burial					
9		Birth					
	Full Name of Spouse*	Mar.					
		Death					
		Burial					
10		Birth					
	Full Name of Spouse*	Mar.					
		Death					
		Burial					

Form A1. Copyright 1963 by The Everton Publishers, Inc. Logan, Utah. Publishers of THE GENEALOGICAL HELPER. Use of this page with lists and full descriptions of many genealogical aids.

FAMILY GROUP No.

This Information Obtained From:

Husband's Full Name William Augustus Roberts

Husband's Data	Day Month Year	City, Town or Place	County or Province, etc.	State or Country	Add. Info. on Husband
Birth	Jan 10, 1847	Walton, County, GA			large plantation w/saw mill
Chr'nd					
Mar.	Oct 12, 1869	Calhoun, Gordon County, GA			
Death					
Burial					

Places of Residence Monroe, Walton County, GA

Occupation | Church Affiliation | Military Rec.

Other wives, if any. No. (1) (2) etc. Make separate sheet for each mar.

His Father Absalom E. Roberts Mother's Maiden Name Mary W. Culbraith

Wife's Full Maiden Name Mary Ann Franklin

Wife's Data	Day Month Year	City, Town or Place	County or Province, etc.	State or Country	Add. Info. on Wife
Birth	Oct 28, 1851	Gordon County, GA			
Chr'nd					
Death					
Burial					

Compiler

Address

City, State

Date

Places of Residence

Occupation if other than Housewife | Church Affiliation

Other husbands, if any. No. (1) (2) etc. Make separate sheet for each mar.

Her Father Wm. Dobson Franklin Mother's Maiden Name Mary Ann Hughes

Sex	Children's Names in Full (Arrange in order of birth)	Children's Data	Day Month Year	City, Town or Place	County or Province, etc.	State or Country	Add. Info. on Children
1	Franklin	Birth	Aug 27, 1870	Calhoun, Gordon County, GA			
	Full Name of Spouse*	Mar.					
		Death					
		Burial					
2	John R.	Birth	July 8, 1877	Monroe, Walton County, GA			
	Full Name of Spouse*	Mar.					
		Death					
		Burial					
3	Toombs	Birth	Jan 21, 1884	Monroe, Walton County, GA			
	Full Name of Spouse*	Mar.					
		Death					
		Burial					
4	Stephens	Birth	Jan 21, 1884	Monroe, Walton County, GA			
	Full Name of Spouse*	Mar.					
		Death					
		Burial					
5		Birth					
	Full Name of Spouse*	Mar.					
		Death					
		Burial					
6		Birth					
	Full Name of Spouse*	Mar.					
		Death					
		Burial					
7		Birth					
	Full Name of Spouse*	Mar.					
		Death					
		Burial					
8		Birth					
	Full Name of Spouse*	Mar.					
		Death					
		Burial					
9		Birth					
	Full Name of Spouse*	Mar.					
		Death					
		Burial					
10		Birth					
	Full Name of Spouse*	Mar.					
		Death					
		Burial					

Form A1. Copyright 1983 by The Everton Publishers, Inc. P.O. Box 368, Logan, Utah 84321. All Rights Reserved. GENEALOGICAL HELPER. Send for a free catalogue with lists and full descriptions of many genealogical aids

Family Group Sheet

Husband's Full Name Thomas Scott **Chart No.**

Husband's Data	Day Month Year	City, Town or Place	County or Province, etc.	State or Country	Add. Info. on Husband
Birth					
Chr'nd					
Marr.					
Death					
Burial					

Places of Residence

Occupation Church Affiliation Military Rec.

Other wives, if any No. (1) (2) etc
Make separate sheet for each marr

His Father Mother's Maiden Name

Wife's Full Maiden Name Sarah "Sallie" Franklin

Wife's Data	Day Month Year	City, Town or Place	County or Province, etc	State or Country	Add. Info. on Wife
Birth	Nov 20, 1789				
Chr'nd					
Death		KY			
Burial					

Places of Residence

Occupation Church Affiliation Military Rec.

Other husbands, if any No. (1) (2) etc
Make separate sheet for each marr

Her Father Shadrach Franklin Mother's Maiden Name Judith Taliaferro

Sex	Children's Names in Full (Arrange in order of birth)	Children's Data	Day Month Year	City, Town or Place	County or Province, etc.	State or Country	Add. info. on Children
	1 Benjamin	Birth					raised by
		Marr.					g'father
	Full Name of Spouse	Death					Shadrach
		Burial					Franklin
	2	Birth					
		Marr.					
	Full Name of Spouse	Death					
		Burial					
	3	Birth					
		Marr.					
	Full Name of Spouse	Death					
		Burial					
	4	Birth					
		Marr.					
	Full Name of Spouse	Death					
		Burial					
	5	Birth					
		Marr.					
	Full Name of Spouse	Death					
		Burial					
	6	Birth					
		Marr.					
	Full Name of Spouse	Death					
		Burial					
	7	Birth					
		Marr.					
	Full Name of Spouse	Death					
		Burial					
	8	Birth					
		Marr.					
	Full Name of Spouse	Death					
		Burial					

Compiler Notes:

Address

City, State, Zip

Date

Husband's Full Name _____

Form A100, Family Group Sheet by The Everton Publishers, P.O. Box 368, Logan, UT 84321. Publishers of The Genealogical Helper. Send for a free catalogue with list and full descriptions of many genealogical aids.

Additional Children and Sources:

Husband's name

Wife's name

Sex	Childrens Names in Full (Arrange in order of birth)	Childrens Data	Day Month Year	City, Town or Place County or Province, etc. State or Country	Add. info. on Children
	9	Birth			
		Marr.			
	Full Name of Spouse	Death			
		Burial			
	10	Birth			
		Marr.			
	Full Name of Spouse	Death			
		Burial			
	11	Birth			
		Marr.			
	Full Name of Spouse	Death			
		Burial			
	12	Birth			
		Marr.			
	Full Name of Spouse	Death			
		Burial			
	13	Birth			
		Marr.			
	Full Name of Spouse	Death			
		Burial			
	14	Birth			
		Marr.			
	Full Name of Spouse	Death			
		Burial			
	15	Birth			
		Marr.			
	Full Name of Spouse	Death			
		Burial			

Sources for Husband:

Sources for Wife:

Sources for Children:

Additional Information:

FAMILY GROUP No. _____

Husband's Full Name Ambrose Johnson

This Information Obtained From:

Husband's Data	Day Month Year	City, Town or Place	County or Province, etc.	State or Country	Add. Info. on Husband
Birth					d. in church at old age
Chr'nd					
Mar.					
Death					
Burial					

Places of Residence

Occupation | Church Affiliation | Military Rec.

Other wives, if any. No. (1) (2) etc. Make separate sheet for each mar.

His Father | Mother's Maiden Name

Wife's Full Maiden Name Lucinda ("Lucy") Franklin

Wife's Data	Day Month Year	City, Town or Place	County or Province, etc.	State or Country	Add. Info. on Wife
Birth	Aug 4, 1793				
Chr'nd					
Death	1883				
Burial					

Compiler

Address

City, State

Date

Places of Residence

Occupation if other than Housewife | Church Affiliation

Other husbands, if any. No. (1) (2) etc. Make separate sheet for each mar.

Her Father Shadrach Franklin | Mother's Maiden Name Judith Taliaferro

Sex	Children's Names in Full (Arrange in order of birth)	Children's Data	Day Month Year	City, Town or Place	County or Province, etc.	State or Country	Add. Info. on Children
1	Franklin	Birth					
	Full Name of Spouse* Woodrough	Mar.					
		Death					
		Burial					
2	Sallie	Birth					
	Full Name of Spouse* Ambrose Roberts	Mar.					
		Death					
		Burial					
3	Pollie	Birth					
	Full Name of Spouse* Jackson McMichel	Mar.					
		Death					
		Burial					
4	Rachel	Birth					
	Full Name of Spouse* Phillips	Mar.					
		Death					
		Burial					
5	Bettie	Birth					unm. of Jonesville, Yadkin Co., NC
	Full Name of Spouse*	Mar.					
		Death					
		Burial					
6	Pattie	Birth					
	Full Name of Spouse* Ervin Parker	Mar.					
		Death					
		Burial					
7		Birth					
	Full Name of Spouse*	Mar.					
		Death					
		Burial					
8		Birth					
	Full Name of Spouse*	Mar.					
		Death					
		Burial					
9		Birth					
	Full Name of Spouse*	Mar.					
		Death					
		Burial					
10		Birth					
	Full Name of Spouse*	Mar.					
		Death					
		Burial					

Form A1. Copyright 1962 by The Everton Publishers, Inc. P.O. Box 368, Logan, Utah. Publishers of THE EVERTON GENEALOGICAL HELPER. Issue with lists and full descriptions of many genealogical aids.

FAMILY GROUP No. _____ **Husband's Full Name** Elijah Thompson

This Information Obtained From:

Husband's Data	Day Month Year	City, Town or Place	County or Province, etc.	State or Country	Add. Info. on Husbar
Birth					in War of 1812
Chr'nd					
Mar.					
Death					
Burial					

Places of Residence

Occupation | Church Affiliation | Military Rec.

Other wives, if any. No. (1) (2) etc. Make separate sheet for each mar.

His Father | Mother's Maiden Name

Wife's Full Maiden Name Patsy Franklin

Wife's Data	Day Month Year	City, Town or Place	County or Province, etc.	State or Country	Add. Info. on Wife
Birth	Aug 18, 1797				
Chr'nd					
Death					
Burial					

Compiler

Address

City, State

Date

Places of Residence

Occupation if other than Housewife | Church Affiliation

Other husbands, if any. No. (1) (2) etc. Make separate sheet for each mar.

Her Father Shadrach Franklin | Mother's Maiden Name Judith Taliaferro

Sex	Children's Names in Full (Arrange in order of birth)	Children's Data	Day Month Year	City, Town or Place	County or Province, etc.	State or Country	Add. Info. on Childr
	1 Benjamin	Birth					d. at 35
	Full Name of Spouse*	Mar.					
		Death					
		Burial					
	2 Sallie	Birth					MO
	Full Name of Spouse*	Mar.					
	James Martin	Death					
		Burial					
	3 Columbus	Birth					
	Full Name of Spouse*	Mar.					
	Crockerham	Death					
		Burial					
m	4 Kimbro	Birth					physician &
	Full Name of Spouse*	Mar.					Baptist
	McMichel	Death					Clergyman
		Burial					
	5 Shadrach	Birth					
	Full Name of Spouse*	Mar.			KY		Baptist
	Beasley	Death					Clergyman
		Burial					
	6 Mary	Birth					
	Full Name of Spouse*	Mar.					
	Knapp	Death					
		Burial					
	7 Bettie	Birth					m. Baptist
	Full Name of Spouse*	Mar.					minister
		Death					of Louisville,
		Burial					KY
	8 Lucy	Birth					
	Full Name of Spouse*	Mar.					
		Death					
		Burial					
	9	Birth					
	Full Name of Spouse*	Mar.					
		Death					
		Burial					
	10	Birth					
	Full Name of Spouse*	Mar.					
		Death					
		Burial					

Form A1. Copyright 1963 by The Everton Publishers, Inc., P.O. Box 346, Logan, Utah. Publishers of THE GENEALOGICAL HELPER. Send for a free catalogue with lists and full descriptions of many genealogical aids

FAMILY GROUP No. _____ **Husband's Full Name** John Taliaferro Franklin

This Information Obtained From:

Husband's Data	Day Month Year	City, Town or Place	County or Province, etc.	State or Country	Add. Info. on Husbar
Birth	Jan 4, 1799				
Chr'nd					
Mar.					
Death					
Burial					

Places of Residence MO; CA

Occupation Church Affiliation Military Rec.

Other wives, if any. No. (1) (2) etc. Make separate sheet for each mar.

His Father Shadrach Franklin Mother's Maiden Name Judith Taliaferro

Wife's Full Maiden Name Nancy Easley

Wife's Data	Day Month Year	City, Town or Place	County or Province, etc.	State or Country	Add. Info. on Wife
Birth					
Chr'nd					
Death					
Burial					

Compiler

Address

City, State

Date

Places of Residence

Occupation if other than Housewife Church Affiliation

Other husbands, if any. No. (1) (2) etc. Make separate sheet for each mar.

Her Father Mother's Maiden Name

Sex	Children's Names in Full (Arrange in order of birth)	Children's Data	Day Month Year	City, Town or Place	County or Province, etc.	State or Country	Add. Info. on Childr
1	Sallie	Birth					
	Full Name of Spouse*	Mar.					
		Death					
		Burial					
2	William E.	Birth					physician of
	Full Name of Spouse*	Mar.					La Grange,
		Death					Fayette Co.,
		Burial					TN
3	Judith	Birth					
	Full Name of Spouse*	Mar.					
	Hodge	Death					
		Burial					
4	James	Birth					
	Full Name of Spouse*	Mar.					
	Martin	Death					
		Burial					
5	Jesse	Birth					killed in
	Full Name of Spouse*	Mar.					CSA
		Death					
		Burial					
6	Mary	Birth					
	Full Name of Spouse*	Mar.					
		Death					
		Burial					
7	Henry	Birth					
	Full Name of Spouse*	Mar.					
		Death					
		Burial					
8		Birth					
	Full Name of Spouse*	Mar.					
		Death					
		Burial					
9		Birth					
	Full Name of Spouse*	Mar.					
		Death					
		Burial					
10		Birth					
	Full Name of Spouse*	Mar.					
		Death					
		Burial					

Form A1. Copyright 1963 by The Everton Publishers, Inc., P.O. Box 368, Logan, Utah. Publishers of THE GENEALOGICAL HELPER. Send for a free catalogue with lists and full descriptions of many genealogical aids

FAMILY GROUP No.

This Information Obtained From:

Husband's Full Name Wylie Franklin

Husband's Data	Day Month Year	City, Town or Place	County or Province, etc.	State or Country	Add. Info. on Husbar
Birth	Dec 25, 1801	Mitchells River,	Surry County,	NC	
Chr'nd					
Mar.	Dec 29, 1827				
Death					
Burial					

Places of Residence Pine Ridge, Mt. Airy, Surry County, NC

Occupation | Church Affiliation | Military Rec.

Other wives, if any. No. (1) (2) etc. Make separate sheet for each mar.

His Father Shadrach Franklin Mother's Maiden Name Judith Taliaferro

Wife's Full Maiden Name Mary Taliaferro

Wife's Data	Day Month Year	City, Town or Place	County or Province, etc.	State or Country	Add. Info. on Wife
Birth	Apr 25, 1800	Fisher's River,	Surry County,	NC	
Chr'nd					
Death					
Burial					

Compiler

Address

City, State

Date

Places of Residence

Occupation if other than Housewife | Church Affiliation

Other husbands, if any. No. (1) (2) etc. Make separate sheet for each mar.

Her Father | Mother's Maiden Name

Sex	Children's Names in Full (Arrange in order of birth)	Children's Data	Day Month Year	City, Town or Place	County or Province, etc.	State or Country	Add. Info. on Childr
1	Sallie	Birth	Nov 20, 1828				
	Full Name of Spouse*	Mar.					
		Death	Jan 3, 1845				
		Burial					
2	Virginia	Birth					
	Full Name of Spouse*	Mar.					
	West Freeman	Death					
		Burial					
3	Martha (Pattie)	Birth	July 12, 1831	Mitchells River,	NC		
	Full Name of Spouse*	Mar.	Jan 20, 1869	Blount County,	TN		
	Wm. Hardin Taliaferro	Death					
		Burial					
4	Bettie (Elixabeth)	Birth	Jan 8, 1834				
	Full Name of Spouse*	Mar.	Dec 16, 1852				
	James A. Loville	Death	Feb 16, 1868				
		Burial					
5	Benjamin	Birth					d. in
	Full Name of Spouse*	Mar.					infancy
		Death					
		Burial					
6	Judith	Birth	Feb 9, 1838	Fisher's River,	Surry County,	NC	unm.
	Full Name of Spouse*	Mar.					
		Death					
		Burial					
7	Matilda	Birth	July 25, 1840	Fisher's River,	Surry County,	NC	unm.
	Full Name of Spouse*	Mar.					
		Death					
		Burial					
8	Lucinda	Birth	Dec 14, 1842	Fisher's River,	Surry County,	NC	
	Full Name of Spouse*	Mar.	Nov 1, 1881	Blount County,	TN		
	James M. Callaway	Death					
		Burial					
9	Shadrach Cleveland	Birth	July 23, 1845	Fisher's River,	Surry County,	NC	
	Full Name of Spouse*	Mar.	Feb 18, 1880	Surry County,	NC		
	Martha Whitlock	Death					
		Burial					
10		Birth					
	Full Name of Spouse*	Mar.					
		Death					
		Burial					

Form A1. Copyright 1963 by The Everton Publishers, Inc. P.O. Box 368, Logan, Utah. Publishers of THE GENEALOGICAL HELPER. Send for a free catalogue with data and full descriptions of many genealogical aids

FAMILY GROUP No.

This Information Obtained From:

Husband's Full Name William Hardin Taliaferro

Husband's Data	Day Month Year	City, Town or Place	County or Province, etc.	State or Country	Add. Info. on Husbar
Birth	Mar 15, 1830	Hamilton,	Hamilton County,	TN	See bio
Chr'nd					notes on
Mar.	Jan 20, 1869	Blount County,		TN	back.
Death	Dec 8, 1876	Blounty County,		TN	
Burial					

Places of Residence Concord, Knox Co., TN

Occupation | Church Affiliation | Military Rec.

Other wives, if any. No. (1) (2) etc. Make separate sheet for each mar. Rachel Maranda Wood

His Father John Taliaferro | Mother's Maiden Name Martha Wright

Wife's Full Maiden Name Martha (Pattie) Franklin

Wife's Data	Day Month Year	City, Town or Place	County or Province, etc.	State or Country	Add. Info. on Wife
Birth	July 12, 1831	Mitcheals River,	NC		See bio
Chr'nd					notes on
Death					back.
Burial					

Compiler

Address

City, State

Date

Places of Residence

Occupation if other than Housewife | Church Affiliation

Other husbands, if any. No. (1) (2) etc. Make separate sheet for each mar.

Her Father Wylie Franklin | Mother's Maiden Name Mary Taliaferro

Sex	Children's Names in Full (Arrange in order of birth)	Children's Data	Day Month Year	City, Town or Place	County or Province, etc.	State or Country	Add. Info. on Childr
1	Charles Franklin	Birth	Jan 15, 1870	Blount County,		TN	
	Full Name of Spouse*	Mar.					
		Death					
		Burial					
2		Birth					
	Full Name of Spouse*	Mar.					
		Death					
		Burial					
3		Birth					
	Full Name of Spouse*	Mar.					
		Death					
		Burial					
4		Birth					
	Full Name of Spouse*	Mar.					
		Death					
		Burial					
5		Birth					
	Full Name of Spouse*	Mar.					
		Death					
		Burial					
6		Birth					
	Full Name of Spouse*	Mar.					
		Death					
		Burial					
7		Birth					
	Full Name of Spouse*	Mar.					
		Death					
		Burial					
8		Birth					
	Full Name of Spouse*	Mar.					
		Death					
		Burial					
9		Birth					
	Full Name of Spouse*	Mar.					
		Death					
		Burial					
10		Birth					
	Full Name of Spouse*	Mar.					
		Death					
		Burial					

Form A1. Copyright 1963 by The Everton Publishers, Inc. Logan, Utah. All rights reserved. PRINTED BY GENEALOGICAL HELPER. Send for a free catalogue with lists and full descriptions of many genealogical aids

Franklins were Whigs in the Revolution & sided w/ South in Civil War.

Wm. Hardin Taliaferro: after marrying, bought a farm; enlisted in Company B, 1st TN Cav, CSA. Lost nearly everything in war; property mostly slaves. Free Mason. Buried with full Masonic honors at Holston College.

1st wife Rachel Maranda Wood b. March 8, 1834, to Jonathan & Margaret Wood; d. July 4, 1861, in Hamilton County, TN. Their children were b. in Hamilton County: Maggie M. (b. Oct 1, 1856; m. George Johnston; educated at Holston College) & John Wood Taliaferro (b. Sept 8, 1858, blind, educated at Nashville Blind Asylum)

FAMILY GROUP No. _____

Husband's Full Name James A. Loville

This Information Obtained From:

Husband's Data	Day Month Year	City, Town or Place	County or Province, etc.	State or Country	Add. Info. on Husbar
Birth					
Chr'nd					killed in
Mar.	Dec 16, 1852				battle;
Death	July, 1861	Manassas Junction (Bull Run)		VA	Co. I, 21st NC
Burial					CSA

Places of Residence Surry County, NC

Occupation Tradesman Church Affiliation Military Rec.

Other wives, if any. No. (1) (2) etc.
Make separate sheet for each mar.

His Father Mother's Maiden Name

Wife's Full Maiden Name Elizabeth (Bettie) Franklin

Wife's Data	Day Month Year	City, Town or Place	County or Province, etc.	State or Country	Add. Info. on Wife
Birth	Jan 8, 1834				3 children
Chr'nd					d. before
Death	Feb 16, 1868				1884
Burial					

Compiler

Address

City, State

Date

Places of Residence

Occupation if other than Housewife Church Affiliation

Other husbands, if any. No. (1) (2) etc.
Make separate sheet for each mar.

Her Father Wylie Franklin Mother's Maiden Name Mary Taliaferro

Form A1 Copyright 1963 by The Everton Publishers, Inc.
P.O. Box 368, Logan, Utah. Publishers of THE GENEALOGICAL HELPER. Send for a free catalogue with lists and full descriptions of many genealogical aids

Sex	Children's Names in Full (Arrange in order of birth)	Children's Data	Day Month Year	City, Town or Place	County or Province, etc.	State or Country	Add. Info. on Childr
1	Walter Wylie	Birth	Sept 19, 1853				
	Full Name of Spouse* Martha Jones	Mar.					
		Death					
		Burial					
2		Birth					
	Full Name of Spouse*	Mar.					
		Death					
		Burial					
3		Birth					
	Full Name of Spouse*	Mar.					
		Death					
		Burial					
4		Birth					
	Full Name of Spouse*	Mar.					
		Death					
		Burial					
5		Birth					
	Full Name of Spouse*	Mar.					
		Death					
		Burial					
6		Birth					
	Full Name of Spouse*	Mar.					
		Death					
		Burial					
7		Birth					
	Full Name of Spouse*	Mar.					
		Death					
		Burial					
8		Birth					
	Full Name of Spouse*	Mar.					
		Death					
		Burial					
9		Birth					
	Full Name of Spouse*	Mar.					
		Death					
		Burial					
10		Birth					
	Full Name of Spouse*	Mar.					
		Death					
		Burial					

FAMILY GROUP No. _____ Husband's Full Name Walter Wylie Loville

This Information Obtained From:

Husband's Data	Day Month Year	City, Town or Place	County or Province, etc.	State or Country	Add. Info. on Husbar
Birth	Sept 19, 1853				
Chr'nd					
Mar.					
Death					
Burial					

Places of Residence Pine Ridge, NC

Occupation Church Affiliation Military Rec.

Other wives, if any. No. (1) (2) etc. Make separate sheet for each mar.

His Father James A. Loville Mother's Maiden Name Elizabeth Franklin

Wife's Full Maiden Name Martha Jones

Wife's Data	Day Month Year	City, Town or Place	County or Province, etc.	State or Country	Add. Info. on Wife
Birth					5 little
Chr'nd					boys
Death					
Burial					

Compiler

Address

City, State

Date

Places of Residence

Occupation if other than Housewife Church Affiliation

Other husbands, if any. No. (1) (2) etc. Make separate sheet for each mar.

Her Father Mother's Maiden Name

Sex	Children's Names in Full (Arrange in order of birth)	Children's Data	Day Month Year	City, Town or Place	County or Province, etc.	State or Country	Add. Info. on Childr
	1 Cleveland	Birth					youngest
	Full Name of Spouse*	Mar.					Child
		Death					
		Burial					
	2	Birth					
	Full Name of Spouse*	Mar.					
		Death					
		Burial					
	3	Birth					
	Full Name of Spouse*	Mar.					
		Death					
		Burial					
	4	Birth					
	Full Name of Spouse*	Mar.					
		Death					
		Burial					
	5	Birth					
	Full Name of Spouse*	Mar.					
		Death					
		Burial					
	6	Birth					
	Full Name of Spouse*	Mar.					
		Death					
		Burial					
	7	Birth					
	Full Name of Spouse*	Mar.					
		Death					
		Burial					
	8	Birth					
	Full Name of Spouse*	Mar.					
		Death					
		Burial					
	9	Birth					
	Full Name of Spouse*	Mar.					
		Death					
		Burial					
	10	Birth					
	Full Name of Spouse*	Mar.					
		Death					
		Burial					

Form AL Copyright 1983 by The Everton Publishers, Inc. P.O. Box 348, Logan, Utah. Publishers of THE GENEALOGICAL HELPER. Send for a free catalogue with lists and full descriptions of many genealogical aids

FAMILY GROUP No. _____

Husband's Full Name James M. Calloway

This Information Obtained From: James M. Calloway's children by his first wife: Samuel (b. 1862) Frank (b. 1864)

Husband's Data	Day Month Year	City, Town or Place	County or Province, etc.	State or Country	Add. Info. on Husbar
Birth	Nov 20, 18—	Knox County,	TN		
Chr'nd					
Mar.	Nov 1, 1881	Blount County,	TN		
Death					
Burial					

Places of Residence Concord, TN

Occupation farmer Church Affiliation Military Rec.

Other wives, if any. No. (1) (2) etc. Make separate sheet for each mar. was m. once before, Lucinda

His Father Shadrach Calloway Mother's Maiden Name Mary Hendrex

Wife's Full Maiden Name Lucinda Franklin

Wife's Data	Day Month Year	City, Town or Place	County or Province, etc.	State or Country	Add. Info. on Wife
Birth	Dec 14, 1842	Fisher's River,	Surry County,	NC	
Chr'nd					
Death					
Burial					

Compiler

Address

City, State

Date

Places of Residence

Occupation if other than Housewife Church Affiliation

Other husbands, if any. No. (1) (2) etc. Make separate sheet for each mar.

Her Father Wylie Franklin Mother's Maiden Name Mary Taliaferro

Sex	Children's Names in Full (Arrange in order of birth)	Children's Data	Day Month Year	City, Town or Place	County or Province, etc.	State or Country	Add. Info. on Childr
1	Mary Mat	Birth	Aug 8, 1882	Knox County,	TN		
	Full Name of Spouse*	Mar.					
		Death					
		Burial					
2		Birth					
	Full Name of Spouse*	Mar.					
		Death					
		Burial					
3		Birth					
	Full Name of Spouse*	Mar.					
		Death					
		Burial					
4		Birth					
	Full Name of Spouse*	Mar.					
		Death					
		Burial					
5		Birth					
	Full Name of Spouse*	Mar.					
		Death					
		Burial					
6		Birth					
	Full Name of Spouse*	Mar.					
		Death					
		Burial					
7		Birth					
	Full Name of Spouse*	Mar.					
		Death					
		Burial					
8		Birth					
	Full Name of Spouse*	Mar.					
		Death					
		Burial					
9		Birth					
	Full Name of Spouse*	Mar.					
		Death					
		Burial					
10		Birth					
	Full Name of Spouse*	Mar.					
		Death					
		Burial					

From ALL Copyright 1983 by The Everton Publishers, Inc. P.O. Box 368, Logan, Utah. Publishers of THE GENEALOGICAL HELPER. Send for a free catalogue with lists and full descriptions of many genealogical aids

FAMILY GROUP No. _____ Husband's Full Name Shadrach Cleveland Franklin

This Information Obtained From:

Husband's Data	Day Month Year	City, Town or Place County or Province, etc. State or Country	Add. Info. on Husbar
Birth	July 23, 1845	Fisher's River, Surry Co., NC	Bio notes
Chr'nd			on back
Mar.	Feb 18, 1880	Surry County, NC	
Death			
Burial			

Places of Residence

Occupation Church Affiliation Military Rec. CSA

Other wives, if any. No. (1) (2) etc. Make separate sheet for each mar.

His Father Wylie Franklin Mother's Maiden Name Mary Talia Ferro

Wife's Full Maiden Name Martha Whitlock

Wife's Data	Day Month Year	City, Town or Place County or Province, etc. State or Country	Add. Info. on Wife
Birth	Sept 23, 1851	Surry County, NC	
Chr'nd			
Death	Sept 22, 1884	Mt. Airy, NC	
Burial			

Compiler

Address

City, State

Date

Places of Residence

Occupation if other than Housewife Church Affiliation

Other husbands, if any. No. (1) (2) etc. Make separate sheet for each mar.

Her Father Charles Whitlock Mother's Maiden Name Celia Roberts

Sex	Children's Names in Full (Arrange in order of birth)	Children's Data	Day Month Year	City, Town or Place County or Province, etc. State or Country	Add. Info. on Childr
1	James Whitlock	Birth	June 3, 1881	Stewart's Creek, Surry County, NC	
	Full Name of Spouse*	Mar.			
		Death			
		Burial			
2	Charles Wylie	Birth	May 27, 1883	Blount County, TN	
	Full Name of Spouse*	Mar.			
		Death			
		Burial			
3		Birth			
	Full Name of Spouse*	Mar.			
		Death			
		Burial			
4		Birth			
	Full Name of Spouse*	Mar.			
		Death			
		Burial			
5		Birth			
	Full Name of Spouse*	Mar.			
		Death			
		Burial			
6		Birth			
	Full Name of Spouse*	Mar.			
		Death			
		Burial			
7		Birth			
	Full Name of Spouse*	Mar.			
		Death			
		Burial			
8		Birth			
	Full Name of Spouse*	Mar.			
		Death			
		Burial			
9		Birth			
	Full Name of Spouse*	Mar.			
		Death			
		Burial			
10		Birth			
	Full Name of Spouse*	Mar.			
		Death			
		Burial			

Form A1. Copyright 1983 by The Everton Publishers, Inc. P.O. Box 368, Logan, Utah. Publishers of THE GENEALOGICAL HELPER. Send for a free catalogue with lists and full descriptions of many genealogical aids

Shadrach Cleveland Franklin in CSA 45th VA Reg. Fought in Valley of VA under Gen. Breckenridge & Gen. W.E. Jones. Taken prisoner by Gen. Hunter June 9, 1864. Remained at Camp Morton, Indianapolis, IN, to Mar. 4, 1865 - then paroled & returned home. Educated at Rockford Seminary, NC, leaving in 1866, to take charge of father's farm in Surry County, NC. In 1869 bought & resided on farm near Knoxville, TN. 1883 sold it & bought another farm near Mt. Airy, NC. Member of the NC H of Reps 1887.

FAMILY GROUP No. _____ Husband's Full Name Richard Cunningham

This Information Obtained From:

Husband's Data	Day Month Year	City, Town or Place	County or Province, etc.	State or Country	Add. Info. on Husbar
Birth					
Chr'nd					
Mar.					
Death					
Burial					

Places of Residence

Occupation Church Affiliation Military Rec.

Other wives, if any. No. (1) (2) etc. Make separate sheet for each mar.

His Father Mother's Maiden Name

Wife's Full Maiden Name Betsy Franklin

Wife's Data	Day Month Year	City, Town or Place	County or Province, etc.	State or Country	Add. Info. on Wife
Birth	Mar 26, 1805				
Chr'nd					
Death					
Burial					

Compiler

Address

City, State

Date

Places of Residence

Occupation if other than Housewife Church Affiliation

Other husbands, if any. No. (1) (2) etc. Make separate sheet for each mar.

Her Father Shadrach Franklin Mother's Maiden Name Judith Taliaferro

From A1 Copyright 1963 by The Everton Publishers, Inc. Logan, Utah. Publishers of THE GENEALOGICAL HELPER. Send for a free catalogue with lists and full descriptions of many genealogical aids

Sex	Children's Names in Full (Arrange in order of birth)	Children's Data	Day Month Year	City, Town or Place	County or Province, etc.	State or Country	Add. Info. on Childr
1	Sallie — Full Name of Spouse*	Birth					
		Mar.					
		Death					
		Burial					
2	William — Full Name of Spouse*	Birth					
		Mar.					
		Death					
		Burial					
3	Shadrach — Full Name of Spouse*	Birth					
		Mar.					
		Death					
		Burial					
4	Judith — Full Name of Spouse*	Birth					
		Mar.					
		Death					
		Burial					
5	Bernard — Full Name of Spouse*	Birth					
		Mar.					
		Death					
		Burial					
6	Full Name of Spouse*	Birth					
		Mar.					
		Death					
		Burial					
7	Full Name of Spouse*	Birth					
		Mar.					
		Death					
		Burial					
8	Full Name of Spouse*	Birth					
		Mar.					
		Death					
		Burial					
9	Full Name of Spouse*	Birth					
		Mar.					
		Death					
		Burial					
10		Birth					
		Mar.					

FAMILY GROUP No. _____ **Husband's Full Name** Robert Nall

This Information Obtained From:

Husband's Data	Day Month Year	City, Town or Place County or Province, etc. State or Country	Add. Info. on Husbar
Birth	Sept 24, 1767	Orange County, VA	
Chr'nd			
Mar.	Feb 12, 1794	Surry or Stokes County, NC	
Death	1858	Lake County, TN	
Burial			

Places of Residence Ashe County, NC; Knox County, TN

Occupation farmer Church Affiliation Military Rec.

Other wives, if any. No. (1) (2) etc. Make separate sheet for each mar.

His Father William Nall Mother's Maiden Name ? Holloway

Wife's Full Maiden Name Mary Franklin

Wife's Data	Day Month Year	City, Town or Place County or Province, etc. State or Country	Add. Info. on Wife
Birth	May 14, 1771	Surry County, NC	
Chr'nd			
Death	Feb 7, 1836	Mooresburg, Hawkins County, TN	
Burial			

Compiler

Address

City, State

Date

Places of Residence

Occupation if other than Housewife Church Affiliation

Other husbands, if any. No. (1) (2) etc. Make separate sheet for each mar.

Her Father Bernard Franklin Mother's Maiden Name Mary Cleveland

Sex	Children's Names in Full (Arrange in order of birth)	Children's Data	Day Month Year	City, Town or Place County or Province, etc. State or Country	Add. Info. on Childr
	1 Frances Franklin	Birth	Oct 28, 1797	Rogersville, Hawkins County, TN	
	Full Name of Spouse*	Mar.	Sept 12, 1820		
	James Franklin	Death	Aug 6, 1868		
		Burial			
	2 Matilda	Birth	Mar 20, 1799	Ashe County, NC	
	Full Name of Spouse*	Mar.	Mar 26, 1816	Mooresburg, TN	
	Thomas Amis Rogers	Death	Nov, 1867	Mooresburg, TN	
		Burial			
	3 Abner	Birth	Nov 24, 1801	Hawkins County, TN	
	Full Name of Spouse*	Mar.			
		Death	May 16, 1803		
		Burial			
	4 Abner Franklin	Birth	Apr 6, 1805	Hawkins County, TN	
	Full Name of Spouse*	Mar.	1830	Mooresburg, TN	
	Matilda Moore	Death	1878	MO	
		Burial			
	5 William Holaway	Birth	Mar 1, 1807	Hawkins County, TN	1886 - in MO
	Full Name of Spouse*	Mar.	1830	Mooresburg, Hawkins County, TN	farmer
	Eliza Moore	Death	Oct 10, 1846	Obion County, TN	Eliza - bio note
		Burial			on back
	6 Mary Cleveland	Birth	Oct 30, 1810	Hawkins County, TN	
	Full Name of Spouse*	Mar.			
		Death	Apr. 12, 1811		
		Burial			
	7 Robert Cleveland	Birth	July 12, 1812	Hawkins County, TN	Several
	Full Name of Spouse*	Mar.	1843	Obion County, TN	children: one
	Polly Ann Eastwood	Death	1882	Tiptonville, Lake County, TN	Frances F. Nall
		Burial			(1885) - unm.
	8	Birth			
	Full Name of Spouse*	Mar.			
		Death			
		Burial			
	9	Birth			
	Full Name of Spouse*	Mar.			
		Death			
		Burial			
	10	Birth			
	Full Name of Spouse*	Mar.			
		Death			

Form A1. Copyright 1963 by The Everton Publishers, Inc., P.O. Box 344, Logan, Utah. Publishers of THE GENEALOGICAL HELPER. Send for a free catalogue with lists and full descriptions of many genealogical aids

Eliza Moore Nall – died winter 1885-6/ daughter of Ewell & Nancy Creed Moore

See family group sheet for James Franklin and Frances Franklin Nall.

James Franklin: son of Jesse and Mickey (Meekie) Perkins Franklin
g'son of Bernard and Mary Cleveland Franklin
g-g'son of John and Martha Elizabeth Coffey Cleveland

Frances Franklin Nall: daughter of Robert and Mary Franklin Nall
g'daughter of Bernard and Mary Cleveland Franklin
g-g'daughter of John and Martha Elizabeth Coffey Cleveland

FAMILY GROUP No. _____ **Husband's Full Name** Thomas Amis Rogers

This Information Obtained From:

Husband's Data	Day Month Year	City, Town or Place County or Province, etc. State or Country	Add. Info. on Husbar
Birth	Mar 18, 1792	Rogersville, Hawkins County, TN	Bio notes
Chr'nd			on back
Mar.	Mar 26, 1816	Mooresburg, TN	
Death	Sept 22, 1821	Shelby County, AL	
Burial			

Places of Residence

Occupation lawyer Church Affiliation Military Rec.

Other wives, if any. No. (1) (2) etc. Make separate sheet for each mar.

His Father Joseph Rogers Mother's Maiden Name Mary Amis

Wife's Full Maiden Name Matilda Nall

Wife's Data	Day Month Year	City, Town or Place County or Province, etc. State or Country	Add. Info. on Wife
Birth	Mar 20, 1799	Ashe County, NC	Educated at
Chr'nd			Salem, NC
Death	Nov. 1867	Mooresburg, TN	1812-1813
Burial			

Compiler

Address

City, State

Date

Places of Residence Rogersville, TN (after 1855)

Occupation if other than Housewife Church Affiliation

Other husbands, if any. No. (1) (2) etc. Make separate sheet for each mar.

Her Father Robert Nall Mother's Maiden Name Mary Franklin

Sex	Children's Names in Full (Arrange in order of birth)	Children's Data	Day Month Year	City, Town or Place County or Province, etc. State or Country	Add. Info. on Childr
	1 Mungo	Birth	Jan 1, 1817	Rogersville, Hawkins County, TN	
	Full Name of Spouse*	Mar.			
		Death	July, 1821	Cahaba, AL	
		Burial			
	2 Mary Wilds	Birth	June 9, 1818	Shelby County, AL	
	Full Name of Spouse*	Mar.			
		Death	July, 1821	Cahaba, AL	
		Burial			
	3 Joseph Ponsonby	Birth	Mar 6, 1820	Shelby County, AL	
	Full Name of Spouse*	Mar.	Apr 6, 1859	Rogersville, TN	
		Death			
	Mary Frances Johnston	Burial			
	4 Thomas Amis	Birth	Feb 22, 1822	Mooresburg, TN	
	Full Name of Spouse*	Mar.	Oct. 28, 1869	Mooresburg, TN	
		Death			
	Mary Matilda Leftwich	Burial			
	5	Birth			
		Mar.			
	Full Name of Spouse*	Death			
		Burial			
	6	Birth			
		Mar.			
	Full Name of Spouse*	Death			
		Burial			
	7	Birth			
		Mar.			
	Full Name of Spouse*	Death			
		Burial			
	8	Birth			
		Mar.			
	Full Name of Spouse*	Death			
		Burial			
	9	Birth			
		Mar.			
	Full Name of Spouse*	Death			
		Burial			
	10	Birth			
		Mar.			
	Full Name of Spouse*	Death			
		Burial			

Form A1. Copyright 1963 by The Everton Publishers, Inc., P.O. Box 368, Logan, Utah. Publishers of THE GENEALOGICAL HELPER. Send for a free catalogue with lists and full descriptions of many genealogical aids

Thomas Amis Rogers: went to Shelby County, AL, 1818; elected to convention that framed first AL constitution; when first legislature convened, elected first Sec of State and d. while in office

Rogers ancestry: James Rogers' lived and died in Ireland
Joseph[2] b. Cooks Town, Tyrone County, Ireland, Aug. 1764 came to America 1784, landed in Philadelphia; 1785 to Big Creek, Hawkins County, TN; when newly married, was given land by Tms. Amis; m. 1785 to Mary Amis; d. 1833

Amis ancestry: Haynes Amis' (b. in France) came to America before 1775; Hon. Tms Amis[2] – Capt. in Rev.; Whig; from NC to TN; represented Hawkins County/Leg 1789; d. 1798; m. twice m. Matilda Lee (b. Wales; d. before 1789) – 14 children, one Mary who m. Joseph Rogers

FAMILY GROUP No. _____ Husband's Full Name Joseph Ponsonby Rogers

This Information Obtained From:

Husband's Data	Day Month Year	City, Town or Place	County or Province, etc.	State or Country	Add. Info. on Husband
Birth	Mar 6, 1820	Shelby County, AL			
Chr'nd					
Mar.	Apr 6, 1859	Rogersville, TN			
Death					
Burial					

Places of Residence

Occupation farmer Church Affiliation Military Rec.

Other wives, if any. No. (1) (2) etc. Make separate sheet for each mar.

His Father Tms. Amis Rogers Mother's Maiden Name Matilda Nall

Wife's Full Maiden Name Mary Frances Johnston

Wife's Data	Day Month Year	City, Town or Place	County or Province, etc.	State or Country	Add. Info. on Wife
Birth	Nov 3, 1833	Rogersville, TN			
Chr'nd					
Death					
Burial					

Compiler

Address

City, State

Date

Places of Residence

Occupation if other than Housewife Church Affiliation

Other husbands, if any. No. (1) (2) etc. Make separate sheet for each mar.

Her Father Joseph Rogers Johnston Mother's Maiden Name Diana Brad

Form AL Copyright 1963 by The Everton Publishers Inc. P.O. Box 368, Logan, Utah. Publishers of THE GENEALOGICAL HELPER. Send for a free catalogue with lists and descriptions of many genealogical aids

Sex	Children's Names in Full (Arrange in order of birth)	Children's Data	Day Month Year	City, Town or Place	County or Province, etc.	State or Country	Add. Info. on Children
1	Thomas Amis	Birth	Feb 22, 1860	Galbraith's Springs, Hawkins Co. TN			
	Full Name of Spouse*	Mar.					
		Death	Sept 26, 1872				
		Burial					
2	John James	Birth	Feb 17, 1861	Galbraith's Springs, TN			
	Full Name of Spouse*	Mar.					
		Death					
		Burial					
3	Henry Franklin	Birth	June 9, 1862	Galbraith's Springs, TN			
	Full Name of Spouse*	Mar.					
		Death					
		Burial					
4	Joseph Johnston	Birth	July 20, 1863	Galbraith's Springs, TN			
	Full Name of Spouse*	Mar.					
		Death					
		Burial					
5	Matilda Caroline	Birth	Sept 11, 1864	Galbraith's Springs, TN			Bio notes
	Full Name of Spouse*	Mar.	Dec 24, 1886	Mooresburg, TN			on back
	Lafayette Kickpatrick	Death					
		Burial					
6	Robert Cleveland Nall	Birth	Jan 1, 1866	Galbraith's Springs, TN			
	Full Name of Spouse*	Mar.					
		Death	Dec 17, 1875				
		Burial					
7	Charles Taliaferro	Birth	Jan 1, 1867	Galbraith's Springs, TN			
	Full Name of Spouse*	Mar.					
		Death					
		Burial					
8	Lynn Holmes	Birth	Jan 20, 1868	Galbraith's Springs, TN			
	Full Name of Spouse*	Mar.					
		Death	Sept, 1882				
		Burial					
9	Mary Ella	Birth	Mar 3, 1869	Galbraith's Springs, TN			
	Full Name of Spouse*	Mar.					
		Death					
		Burial					
10	Jessie Atwood	Birth	Mar 3, 1869	Galbraith's Springs, TN			
	Full Name of Spouse*	Mar.					
		Death	July 20, 1869				
		Burial					

CHILDREN CONTINUATION SHEET for FAMILY GROUP No. ___

Form A11 Copyright 1963 by The Everton Publishers, Inc., P. O. Box 368, Logan, Utah. Publishers of THE GENEALOGICAL HELPER. Send for a free catalogue with hints and full descriptions of many genealogical aids.

Husband's full name _____

Wife's full maiden name _____

Sex	Children's Names in Full (Arrange in order of birth)	Children's Data	Day Month Year	City, Town or Place County or Province, etc. State or Country	Add. Info. on Children
	No. 11 Hugh Franklin	Birth	Mar 3, 1870	Galbraith's Springs, TN	
	Full Name of Spouse	Mar.			
		Death			
		Burial			
	No. 12 Jesse Atwood	Birth	July 12, 1871	Galbraith's Springs, TN	
	Full Name of Spouse	Mar.			
		Death	June 1, 1872		
		Burial			
	No. 13 Clarence Park	Birth	Sept 6, 1872	Galbraith's Springs, TN	
	Full Name of Spouse	Mar.			
		Death	Sept 12, 1872		
		Burial			
	No. 14 Rufus Nutty	Birth	Dec 29, 1874	Galbraith's Springs, TN	
	Full Name of Spouse	Mar.			
		Death			
		Burial			
	No. 15 Diana May	Birth	Sept 29, 1877	Galbraith's Springs, TN	
	Full Name of Spouse	Mar.			
		Death	Sept. 1883		
		Burial			
	No. 16 Ross Roy	Birth	Dec 29, 1879	Galbraith's Springs, TN	
	Full Name of Spouse	Mar.			
		Death	July 12, 1880		
		Burial			
	No. ___	Birth			
	Full Name of Spouse	Mar.			
		Death			
		Burial			
	No. ___	Birth		Lafayette Kirkpatrick - of Hamblen County, TN	
	Full Name of Spouse	Mar.		son of Pleasant & Harriet Rutherford Kirkpatrick	
		Death		Farmer of Mooresburg, TN; 2 children	
		Burial			
	No. ___	Birth			
	Full Name of Spouse	Mar.			
		Death			
		Burial			
	No. ___	Birth			
	Full Name of Spouse	Mar.			
		Death			
		Burial			
	No. ___	Birth			
	Full Name of Spouse	Mar.			
		Death			
		Burial			
	No. ___	Birth			
	Full Name of Spouse	Mar.			
		Death			
		Burial			
	No. ___	Birth			
	Full Name of Spouse	Mar.			
		Death			
		Burial			
	No. ___	Birth			
	Full Name of Spouse	Mar.			
		Death			

FAMILY GROUP No.

This Information Obtained From:

Husband's Full Name Thomas Amis Rogers

Husband's Data	Day Month Year	City, Town or Place	County or Province, etc.	State or Country	Add. Info. on Husbar
Birth	Feb 22, 1822	Mooresburg, TN			educated
Chr'nd					at Rogersville,
Mar.	Oct 28, 1869	Mooresburg, TN			TN
Death					
Burial					

Places of Residence

Occupation farmer Church Affiliation Military Rec.

Other wives, if any. No. (1) (2) etc. Make separate sheet for each mar.

His Father Tms Amis Rogers Mother's Maiden Name Matilda Nall

Wife's Full Maiden Name Mary Matilda Leftwich

Wife's Data	Day Month Year	City, Town or Place	County or Province, etc.	State or Country	Add. Info. on Wife
Birth	Oct 9, 1839	Bedford County, VA			
Chr'nd					
Death					
Burial					

Compiler

Address

City, State

Date

Places of Residence

Occupation if other than Housewife Church Affiliation

Other husbands, if any. No. (1) (2) etc. Make separate sheet for each mar.

Her Father James Leftwich Mother's Maiden Name Mary Brown

Sex	Children's Names in Full (Arrange in order of birth)	Children's Data	Day Month Year	City, Town or Place	County or Province, etc.	State or Country	Add. Info. on Childr
1	Minnie Blevins Full Name of Spouse* George McNutt Kyle	Birth	July 25, 1870	Mooresburg, TN			Bio notes
		Mar.	May 7, 1889	Mooresburg, TN			on back
		Death					
		Burial					
2	James Leftwich Full Name of Spouse*	Birth	Dec 7, 1872				
		Mar.					
		Death					
		Burial					
3	Thomas Amis Full Name of Spouse*	Birth	Mar 7, 1875				
		Mar.					
		Death					
		Burial					
4	Matilda Full Name of Spouse*	Birth	Jan 19, 1878				
		Mar.					
		Death					
		Burial					
5	Mary Brown Full Name of Spouse*	Birth	Feb 25, 1882				
		Mar.					
		Death					
		Burial					
6	Full Name of Spouse*	Birth					
		Mar.					
		Death					
		Burial					
7	Full Name of Spouse*	Birth					
		Mar.					
		Death					
		Burial					
8	Full Name of Spouse*	Birth					
		Mar.					
		Death					
		Burial					
9	Full Name of Spouse*	Birth					
		Mar.					
		Death					
		Burial					
10	Full Name of Spouse*	Birth					
		Mar.					
		Death					
		Burial					

Form A1 Copyright 1963 by The Everton Publishers, Inc. Logan, Utah. All rights reserved. THE GENEALOGICAL HELPER. Send for a free catalogue with lists and full descriptions of many genealogical aids

George McNutt Kyle b. Sept, 1867, in Hamblen County, TN, to Robert Massengill and Annie McNutt Kyle; Minnie Blevins Rogers Kyle educated at Rogersville Female College; residence Walnut Hill, Hawkins County, TN; farmer & miller

FAMILY GROUP No. _____ **Husband's Full Name** Abner Franklin Nall

This Information Obtained From:

Husband's Data	Day Month Year	City, Town or Place	County or Province, etc.	State or Country	Add. Info. on Husbar
Birth	Apr 6, 1805	Hawkins County, TN			
Chr'nd					
Mar.	1830	Mooresburg, TN			
Death	1878		MO		
Burial					

Places of Residence NW MO - 1845 (Clay County, MO)

Occupation farmer Church Affiliation Military Rec.

Other wives, if any. No. (1) (2) etc. Make separate sheet for each mar.

His Father Robert Nall Mother's Maiden Name Mary Franklin

Wife's Full Maiden Name Matilda Moore

Wife's Data	Day Month Year	City, Town or Place	County or Province, etc.	State or Country	Add. Info. on Wife
Birth	1812	Mooresburg, TN			
Chr'nd					
Death					
Burial					

Compiler

Address

City, State

Date

Places of Residence

Occupation if other than Housewife Church Affiliation

Other husbands, if any. No. (1) (2) etc. Make separate sheet for each mar.

Her Father Ewell Moore Mother's Maiden Name Nancy Creed

Sex	Children's Names in Full (Arrange in order of birth)	Children's Data	Day Month Year	City, Town or Place	County or Province, etc.	State or Country	Add. Info. on Childr
1	Mary Ann Full Name of Spouse*	Birth	1831	Hawkins County, TN			
		Mar.					
		Death					
		Burial					
2	James Franklin Full Name of Spouse*	Birth	1832	Hawkins County, TN			
		Mar.					
		Death					
		Burial					
3	Robert Franklin Full Name of Spouse*	Birth		Hawkins County, TN			
		Mar.					
		Death					
		Burial					
4	Nicholas Full Name of Spouse*	Birth		Hawkins County, TN			
		Mar.					
		Death					
		Burial					
5	Jane Full Name of Spouse*	Birth		Hawkins County, TN			
		Mar.					
		Death					
		Burial					
6	Helon Full Name of Spouse*	Birth		Hawkins County, TN			
		Mar.					
		Death					
		Burial					
7	Colman Full Name of Spouse*	Birth			MO		
		Mar.					
		Death					
		Burial					
8	Full Name of Spouse*	Birth					
		Mar.					
		Death					
		Burial					
9	Full Name of Spouse*	Birth					
		Mar.					
		Death					
		Burial					
10	Full Name of Spouse*	Birth					
		Mar.					
		Death					
		Burial					

Form A1. Copyright 1963 by The Everton Publishers, Inc., P.O. Box 368, Logan, Utah. Publishers of THE GENEALOGICAL HELPER. Used for family records with lists and full descriptions of many genealogical aids.

FAMILY GROUP No. _____ **Husband's Full Name** Meshach Franklin

This Information Obtained From:

Husband's Data	Day Month Year	City, Town or Place County or Province, etc. State or Country	Add. Info. on Husbar
Birth	Sept 17, 1773		
Chr'nd			Children -
Mar.	1802	Surry County, NC	"all
Death	Dec 18, 1839	Surry County, NC	prosperous"
Burial		Family Plot, Surry County, NC	

Places of Residence

Occupation Church Affiliation Military Rec. notes on back

Other wives, if any. No. (1) (2) etc. Make separate sheet for each mar.

His Father Bernard Franklin Mother's Maiden Name Mary Cleveland

Wife's Full Maiden Name Mildred Edwards

Wife's Data	Day Month Year	City, Town or Place County or Province, etc. State or Country	Add. Info. on Wife
Birth	1773	Surry County, NC	
Chr'nd			
Death	1843	Surry County, NC	
Burial			

Compiler

Address

City, State

Date

Places of Residence

Occupation if other than Housewife Church Affiliation

Other husbands, if any. No. (1) (2) etc. Make separate sheet for each mar.

Her Father Gideon Edwards Mother's Maiden Name Ann E. Perkins

Sex	Children's Names in Full (Arrange in order of birth)	Children's Data	Day Month Year	City, Town or Place County or Province, etc. State or Country	Add. Info. on Childr
1	Gideon Edwards	Birth			
	Full Name of Spouse*	Mar.			
	Nancy Hughes	Death		Early Grove, Marshall County, MS	
		Burial			
2	Anna Perkins	Birth	1804	Henrico County, VA	
	Full Name of Spouse*	Mar.			
	William Wilkes Welborn	Death	1884	Early Grove, Marshall County, MS	
		Burial			
3	Mary Cleveland	Birth			Bio notes
	Full Name of Spouse*	Mar.	1829	Stokes County, NC	on back
	Dr. Gabriel T. Moore	Death			
		Burial			
4	Mildred	Birth			Went to
	Full Name of Spouse*	Mar.			MS
	Enoch Hunt	Death			
		Burial			
5	Fannie Frances	Birth			David →
	Full Name of Spouse*	Mar.			McKinney,
	David A. Abernathy	Death			Collin County,
		Burial			TX
6	Columbus Bernard	Birth	March 15, 1806	Edwardsville, Surry County, NC	
	Full Name of Spouse*	Mar.	Dec 5, 1843	Elkin, Surry County, NC	
	Ann Amelia Gwyn	Death	Feb 1, 1865	Early Grove, MS	
		Burial			
7	Sarah	Birth			Carpenteria,
	Full Name of Spouse*	Mar.			Santa Barbara
	Thomas Thurman	Death			County, CA
		Burial			
8	Jesse Daniel	Birth	1815		
	Full Name of Spouse*	Mar.			
	Amelia Thurman	Death	184—	Sardis, MS	
		Burial			
9	Meekey or Mickey	Birth			unm.
	Full Name of Spouse*	Mar.			went to MS
		Death			
		Burial			
10	Martha E. P.	Birth			
	Full Name of Spouse*	Mar.			
	Hardin Perkins Franklin	Death			
		Burial			

Form A1. Copyright 1963 by The Everton Publishers, Inc., P.O. Box 368, Logan, Utah. Publishers of THE GENEALOGICAL HELPER. Send for a free catalogue with lists and full descriptions of many genealogical aids

Gabriel T. & Mary Cleveland Franklin of Sardis, Panola County, MS - 1885
Children: Mary E. Moore of Sardis
Sallie C. Moore, unm., of Sardis

Meshach - member House of Commons, NC, 1800
US Representative from NC 1807-1815
State Senator, NC Leg 1828-1829
Member Executive Council of NC
Delegate to convention for revising state constitution

Buried at his homestead in Surry County, NC - place owned in 1885 by Columbus McMickle.

About the restored Edwards-Franklin house the Surry County Historical Society at Mount Airy, NC says:

"Gideon Edwards built his house on a knoll of bedrock facing South, protected by Skull Camp Mountain against northern winter winds. The date, 1799, on the chimney probably marks the completion of the house.

"A member of a prominent Virginia family, Edwards had come to NC seeking land and opportunity. His new plantation of 2,330 acres along both sides of Fisher River was farmed by fifty slaves. Well respected in the community, he represented Surry County at the state convention to ratify the Federal Constitution in 1789 and served fifteen terms in the state legislature. He and his wife, Nancy E. Perkins, raised two sons and a daughter in the house.

"Mildred, the only child to survive her father, married Meshack Franklin in 1802. They moved into her childhood home after Gideon Edwards' death in 1810. Ownership of the house passed to them when Mildred's mother died in 1820.

---

42 Thomas Hickerson, Echoes of Happy Valley, Chapel Hill, NC: 1962. Mount Airy News, September 1988.

"A well-educated farmer, Meshack Franklin founded the Surry County Agricultural Society and practiced advanced farming methods, including crop rotation and contour plowing. His commercial crop, tobacco, was worked by forty to sixty slaves. A corn mill built on the property was used into the twentieth century and still stands today. Like Mildred's father, Meshack was prominent in Surry County politics, service first in the General Assembly tnen in the United States Congress from 1807 to 1815.

"In 1823 the Franklins remodeled the house, adding the front porch and redecorating in the elegant style of Washington houses Mechack had visited while serving in Congress. He replaced the stairs with a handsome Federal staircase, put new mantels in the first floor rooms, and repainted the gold colored exterior in chalk white and the interior in softer, more subtle colors.

"Jesse, one of Mechack's ten children, sold the house, mill and 1,300 acres in 1847 to Sinclair McMickle, who farmed the land and maintained the buildings well. The house was inherited by a son, Christopher Columbus McMickle, and his wife Roseltha P. Kapp. The yuonger McMickle was a justice of the peace and tax assessor. In 1871 a post office for Edwardsville was located at the house. The Mc Mickles lived in the house until their deaths in 1914.

"Their daughter Laura married James Blevins, but died in 1935 with no surviving children. In 1937 James married Elsie Lou McCann of Alleghany County, After his death, Elsie remained in the house until 1969 when she moved to her son Samuel's home, a few miles south. The house was vacant until it was acquired by the Surry County Historical Society."

Children:

132181 MARTHA FRANKLIN (Meshack, Mary, John, Alexander, Roger) m Hardin Franklin.

132182 GIDEON EDWARDS FRANKLIN (Meshack, Mary, John, Alexander, Roger), b 1855, d 1935, m Mary (or Nancy) Hughes, of Surry County.

132183 ANN PERKINS FRANKLIN (Meshack, Mary, John, Alexander, Roger) The will of her grandmother, Ann Edwards, 26 August 1820, called her Ann Robens Franklin. [43]

132184 COLUMBUS BERNARD FRANKLIN (Meshack, Mary, John, Alexander, Roger) m Ann Amelia Gwyn, b 1821, d 1859.

132185 MARY CLEVELAND FRANKLIN (Meshack, Mary, John, Alexander, Roger) m, in 1829, Stokes County, NC, Dr. C. T. Moore.

132186 JESSE D. FRANKLIN (Meshack, Mary, John, Alexander, Roger), b 1815, m Amelia Thurmond.

132187 MILDRED FRANKLIN (Meshack, Mary, John, Alexander, Roger) m Enoch Hunt.

132188 FRANCES FRANKLIN (Meshack, Mary, John, Alexander, Roger)

132189 ABEDNEGO FRANKLIN (Meshack, Mary, John, Alexander, Roger)

13218A SARAH FRANKLIN (Meshack, Mary, John, Alexander, Roger) m Thomas Gwyn Thurmond, b 1811, d 1853. TN.

13219 ABEDNEGO FRANKLIN (Mary, John, Alexander, Roger) b 31 May 1776, VA,, d 16

[43]Surry County, NC Will Abstracts, Vol. 3, p. 146.

Family Group Sheet

Husband's Full Name William Wilkes Welborn **Chart No.**

Husband's Data	Day Month Year	City, Town or Place	County or Province, etc.	State or Country	Add. Info. on Husband
Birth	1799	Wilkes County, NC			
Chr'nd					
Marr.					
Death					
Burial					

Places of Residence

Occupation | Church Affiliation | Military Rec.

Other wives, if any. No. (1) (2) etc.
Make separate sheet for each marr.

His Father James Welborn Mother's Maiden Name Rebecca Montgomery

Wife's Full Maiden Name Anna Perkins Franklin

Wife's Data	Day Month Year	City, Town or Place	County or Province, etc.	State or Country	Add. Info. on Wife
Birth	1804	Henrico County, VA			
Chr'nd					
Death	1884	Early Grove, Marshall County, MS			
Burial					

Places of Residence

Occupation | Church Affiliation | Military Rec.

Other husbands, if any. No. (1) (2) etc.
Make separate sheet for each marr.

Her Father Meshach Franklin Mother's Maiden Name Mildred Edwards

Sex	Childrens Names in Full (Arrange in order of birth)	Childrens Data	Day Month Year	City, Town or Place	County or Province, etc.	State or Country	Add. info. on Children
	1 Nancy Edwards	Birth	1824	Wilkes County, NC			
		Marr.					
	Full Name of Spouse William Scott	Death	1872	Hardeman County, TN			
		Burial					
	2	Birth					
		Marr.					
	Full Name of Spouse	Death					
		Burial					
	3	Birth					
		Marr.					
	Full Name of Spouse	Death					
		Burial					
	4	Birth					
		Marr.					
	Full Name of Spouse	Death					
		Burial					
	5	Birth					
		Marr.					
	Full Name of Spouse	Death					
		Burial					
	6	Birth					
		Marr.					
	Full Name of Spouse	Death					
		Burial					
	7	Birth					
		Marr.					
	Full Name of Spouse	Death					
		Burial					
	8	Birth					
		Marr.					
	Full Name of Spouse	Death					
		Burial					

Compiler

Address

City, State, Zip

Date

Notes:

From A100 Family Group Sheet by The Everton Publishers, P.O. Box 368, Logan, UT 84321. Publishers of The Genealogical Helper. Send for a free catalogue with list and full descriptions of many genealogical aids.

Husband's Full Name _____

Additional Children and Sources:

Husband's name

Wife's name

Sex	Children's Names in Full (Arrange in order of birth)	Children's Data	Day Month Year	City, Town or Place County or Province, etc. State or Country	Add. info. on Children
	9	Birth			
		Marr.			
	Full Name of Spouse	Death			
		Burial			
	10	Birth			
		Marr.			
	Full Name of Spouse	Death			
		Burial			
	11	Birth			
		Marr.			
	Full Name of Spouse	Death			
		Burial			
	12	Birth			
		Marr.			
	Full Name of Spouse	Death			
		Burial			
	13	Birth			
		Marr.			
	Full Name of Spouse	Death			
		Burial			
	14	Birth			
		Marr.			
	Full Name of Spouse	Death			
		Burial			
	15	Birth			
		Marr.			
	Full Name of Spouse	Death			
		Burial			

Sources for Husband:

Sources for Wife:

Sources for Children:

Additional Information:

Family Group Sheet

Husband's Full Name William Scott

Chart No.

Husband's Data	Day Month Year	City, Town or Place	County or Province, etc.	State or Country	Add. Info. on Husband
Birth	1813	SC			
Chr'nd					
Marr.					
Death	1865	Hardeman County, TN			
Burial					

Places of Residence

Occupation | Church Affiliation | Military Rec.

Other wives, if any. No. (1) (2) etc.
Make separate sheet for each marr.

His Father | Mother's Maiden Name

Wife's Full Maiden Name Nancy Edwards Welborn

Wife's Data	Day Month Year	City, Town or Place	County or Province, etc.	State or Country	Add. Info. on Wife
Birth	1824	Wilkes County, NC			
Chr'nd					
Death	1872	Hardeman County, TN			
Burial					

Places of Residence

Occupation | Church Affiliation | Military Rec.

Other husbands, if any. No. (1) (2) etc.
Make separate sheet for each marr.

Her Father William Wilkes Welborn | Mother's Maiden Name Anna Perkins Franklin

Sex	Childrens Names in Full (Arrange in order of birth)	Childrens Data	Day Month Year	City, Town or Place	County or Province, etc.	State or Country	Add. info. on Children
	1 Tennessee Alice Edwards	Birth	1850	Hardeman County, TN			
		Marr.	1868	Hardeman County, TN			
	Full Name of Spouse	Death	1879	Dyer County, TN			
	John Edwin McCorkle	Burial					
	2	Birth					
		Marr.					
	Full Name of Spouse	Death					
		Burial					
	3	Birth					
		Marr.					
	Full Name of Spouse	Death					
		Burial					
	4	Birth					
		Marr.					
	Full Name of Spouse	Death					
		Burial					
	5	Birth					
		Marr.					
	Full Name of Spouse	Death					
		Burial					
	6	Birth					
		Marr.					
	Full Name of Spouse	Death					
		Burial					
	7	Birth					
		Marr.					
	Full Name of Spouse	Death					
		Burial					
	8	Birth					
		Marr.					
	Full Name of Spouse	Death					
		Burial					

Compiler | Notes:

Address

City, State, Zip

Date

Form A100, Family Group Sheet by The Everton Publishers, P.O. Box 368, Logan, UT 84321. Publishers of *The Genealogical Helper*. Send for a free catalogue with list and full descriptions of many genealogical aids.

Husband's Full Name

Additional Children and Sources:

Husband's name

Wife's name

Sex	Children's Names in Full (Arrange in order of birth)	Children's Data	Day Month Year	City, Town or Place County or Province, etc. State or Country	Add. info. on Children
	9	Birth			
		Marr.			
	Full Name of Spouse	Death			
		Burial			
	10	Birth			
		Marr.			
	Full Name of Spouse	Death			
		Burial			
	11	Birth			
		Marr.			
	Full Name of Spouse	Death			
		Burial			
	12	Birth			
		Marr.			
	Full Name of Spouse	Death			
		Burial			
	13	Birth			
		Marr.			
	Full Name of Spouse	Death			
		Burial			
	14	Birth			
		Marr.			
	Full Name of Spouse	Death			
		Burial			
	15	Birth			
		Marr.			
	Full Name of Spouse	Death			
		Burial			

Sources for Husband:

Sources for Wife:

Sources for Children:

Additional Information:

Family Group Sheet

Husband's Full Name John Edwin McCorkle **Chart No.**

Husband's Data	Day	Month	Year	City, Town or Place	County or Province, etc.	State or Country	Add. Info. on Husband
Birth			1839	Dyer County, TN			
Chr'nd							
Marr.			1868	Hardeman County, TN			
Death			1924	Dyer County, TN			
Burial							

Places of Residence

Occupation | Church Affiliation | Military Rec.

Other wives, if any. No. (1) (2) etc.
Make separate sheet for each marr.

His Father | Mother's Maiden Name

Wife's Full Maiden Name Tennessee Alice Edwards Scott

Wife's Data	Day	Month	Year	City, Town or Place	County or Province, etc	State or Country	Add. Info. on Wife
Birth			1850	Hardeman County, TN			
Chr'nd							
Death			1879	Dyer County, TN			
Burial							

Places of Residence

Occupation | Church Affiliation | Military Rec.

Other husbands, if any. No. (1) (2) etc.
Make separate sheet for each marr.

Her Father William Scott | Mother's Maiden Name Nancy Edwards Welborn

Sex	Children's Names in Full (Arrange in order of birth)	Children's Data	Day	Month	Year	City, Town or Place	County or Province, etc.	State or Country	Add. info. on Children
	1 William Edwin	Birth			1871	Dyer County, TN			
		Marr.			1897				
	Full Name of Spouse	Death			1922	Dyer County, TN			
	Una Ellen Pace	Burial							
	2	Birth							
		Marr.							
	Full Name of Spouse	Death							
		Burial							
	3	Birth							
		Marr.							
	Full Name of Spouse	Death							
		Burial							
	4	Birth							
		Marr.							
	Full Name of Spouse	Death							
		Burial							
	5	Birth							
		Marr.							
	Full Name of Spouse	Death							
		Burial							
	6	Birth							
		Marr.							
	Full Name of Spouse	Death							
		Burial							
	7	Birth							
		Marr.							
	Full Name of Spouse	Death							
		Burial							
	8	Birth							
		Marr.							
	Full Name of Spouse	Death							
		Burial							

Compiler | Notes:

Address

City, State, Zip

Date

Form A100. Family Group Sheet by The Everton Publishers, P.O. Box 368, Logan, UT 84321. Publishers of *The Genealogical Helper*. Send for a free catalogue with list and full descriptions of many genealogical aids.

Husband's Full Name

Additional Children and Sources:

Husband's name

Wife's name

Sex	Children's Names in Full (Arrange in order of birth)	Children's Data	Day Month Year	City, Town or Place County or Province, etc. State or Country	Add. info. on Children
	9	Birth			
		Marr.			
	Full Name of Spouse	Death			
		Burial			
	10	Birth			
		Marr.			
	Full Name of Spouse	Death			
		Burial			
	11	Birth			
		Marr.			
	Full Name of Spouse	Death			
		Burial			
	12	Birth			
		Marr.			
	Full Name of Spouse	Death			
		Burial			
	13	Birth			
		Marr.			
	Full Name of Spouse	Death			
		Burial			
	14	Birth			
		Marr.			
	Full Name of Spouse	Death			
		Burial			
	15	Birth			
		Marr.			
	Full Name of Spouse	Death			
		Burial			

Sources for Husband:

Sources for Wife:

Sources for Children:

Additional Information:

Family Group Sheet

Husband's Full Name William Edwin McCorkle **Chart No.**

Husband's Data	Day	Month	Year	City, Town or Place	County or Province, etc.	State or Country	Add. Info. on Husband
Birth			1871	Dyer County, TN			
Chr'nd							
Marr.			1897				
Death			1922	Dyer County, TN			
Burial			1922				

Places of Residence

Occupation | Church Affiliation | Military Rec.

Other wives, if any. No. (1) (2) etc
Make separate sheet for each marr.

His Father John Edwin McCorkle Mother's Maiden Name Tennessee Alice Edwards Scott

Wife's Full Maiden Name Una Ellen Pace

Wife's Data	Day	Month	Year	City, Town or Place	County or Province, etc.	State or Country	Add. Info. on Wife
Birth			1877	Dyer County, TN			
Chr'nd							
Death			1970	Hidalgo County, TX			
Burial							

Places of Residence

Occupation | Church Affiliation | Military Rec.

Other husbands, if any. No. (1) (2) etc
Make separate sheet for each marr.

Her Father Mother's Maiden Name

Sex	Children's Names in Full (Arrange in order of birth)	Children's Data	Day	Month	Year	City, Town or Place	County or Province, etc.	State or Country	Add. info. on Children
	1 8th child Julia Dale	Birth			1920	Dyer County, TN			
		Marr.							
	Full Name of Spouse Montgomery	Death							
		Burial							
	2	Birth							
		Marr.							
	Full Name of Spouse	Death							
		Burial							
	3	Birth							
		Marr.							
	Full Name of Spouse	Death							
		Burial							
	4	Birth							
		Marr.							
	Full Name of Spouse	Death							
		Burial							
	5	Birth							
		Marr.							
	Full Name of Spouse	Death							
		Burial							
	6	Birth							
		Marr.							
	Full Name of Spouse	Death							
		Burial							
	7	Birth							
		Marr.							
	Full Name of Spouse	Death							
		Burial							
	8	Birth							
		Marr.							
	Full Name of Spouse	Death							
		Burial							

Compiler

Address

City, State, Zip

Date

Notes:

From A100, Family Group Sheet by The Everton Publishers, P.O. Box 368, Logan, UT 84321. Publishers of The Genealogical Helper. Send for a free catalogue with list and full descriptions of many genealogical aids.

Husband's Full Name _____

Additional Children and Sources:

Husband's name

Wife's name

Sex	Childrens Names in Full (Arrange in order of birth)	Childrens Data	Day Month Year	City, Town or Place County or Province, etc. State or Country	Add. info. on Children
	9	Birth			
		Marr.			
	Full Name of Spouse	Death			
		Burial			
	10	Birth			
		Marr.			
	Full Name of Spouse	Death			
		Burial			
	11	Birth			
		Marr.			
	Full Name of Spouse	Death			
		Burial			
	12	Birth			
		Marr.			
	Full Name of Spouse	Death			
		Burial			
	13	Birth			
		Marr.			
	Full Name of Spouse	Death			
		Burial			
	14	Birth			
		Marr.			
	Full Name of Spouse	Death			
		Burial			
	15	Birth			
		Marr.			
	Full Name of Spouse	Death			
		Burial			

Sources for Husband:

Sources for Wife:

Sources for Children:

Additional Information:

FAMILY GROUP No.

This Information Obtained From:

Husband's Full Name Gabriel T. Moore

Husband's Data	Day	Month	Year	City, Town or Place	County or Province, etc.	State or Country	Add. Info. on Husbar
Birth							
Chr'nd							
Mar.			1829	Stokes County, TN			
Death							
Burial							

Places of Residence Sardis, Panola County, MS

Occupation doctor Church Affiliation Military Rec.

Other wives, if any. No. (1) (2) etc.
Make separate sheet for each mar.

His Father Mother's Maiden Name

Wife's Full Maiden Name Mary Cleveland Franklin

Wife's Data	Day	Month	Year	City, Town or Place	County or Province, etc.	State or Country	Add. Info. on Wife
Birth							
Chr'nd							
Death							
Burial							

Compiler

Address

City, State

Date

Places of Residence

Occupation if other than Housewife Church Affiliation

Other husbands, if any. No. (1) (2) etc.
Make separate sheet for each mar.

Her Father Meshach Franklin Mother's Maiden Name Mildred Edwards

Form A1. Copyright 1963 by The Everton Publishers, Inc.
P.O. Box 368, Logan, Utah. Publishers of THE GENEALOGICAL HELPER. Send for a free catalogue with title and full description of many genealogical aids

Sex	Children's Names in Full (Arrange in order of birth)	Children's Data	Day	Month	Year	City, Town or Place	County or Province, etc.	State or Country	Add. Info. on Childr
1	Mary E.	Birth							Sardis, MS
	Full Name of Spouse*	Mar.							
		Death							
		Burial							
2	Sallie C.	Birth							Sardis, MS
	Full Name of Spouse*	Mar.							
		Death							
		Burial							
3		Birth							
	Full Name of Spouse*	Mar.							
		Death							
		Burial							
4		Birth							
	Full Name of Spouse*	Mar.							
		Death							
		Burial							
5		Birth							
	Full Name of Spouse*	Mar.							
		Death							
		Burial							
6		Birth							
	Full Name of Spouse*	Mar.							
		Death							
		Burial							
7		Birth							
	Full Name of Spouse*	Mar.							
		Death							
		Burial							
8		Birth							
	Full Name of Spouse*	Mar.							
		Death							
		Burial							
9		Birth							
	Full Name of Spouse*	Mar.							
		Death							
		Burial							
10		Birth							
	Full Name of Spouse*	Mar.							
		Death							
		Burial							

FAMILY GROUP No. ____ **Husband's Full Name** Columbus Bernard Franklin

This Information Obtained From:	Husband's Data	Day Month Year	City, Town or Place	County or Province, etc.	State or Country	Add. Info. on Husbar
Columbus Bernard Franklin: colonel NC Militia; House of Commons 1840; Elkin Mfg Cotton Mills (1850); prominent citizen; spoke languages fluently	Birth	Mar 15, 1806	Edwardsville, Surry County, NC			
	Chr'nd					
	Mar.	Dec 5, 1843	Elkin, Surry County, NC			
	Death	Feb 1, 1865	Early Grove, MS			
	Burial					
	Places of Residence					
	Occupation		Church Affiliation		Military Rec.	
	Other wives, if any. No. (1) (2) etc. Make separate sheet for each mar.					
	His Father Meshach Franklin		Mother's Maiden Name Mildred Edwards			

Wife's Full Maiden Name Ann Amelia Gwyn

*Richard Gwyn - NC Commons 1846; homestead at Elkin bought by Richard Gwyn Franklin	Wife's Data	Day Month Year	City, Town or Place	County or Province, etc.	State or Country	Add. Info. on Wife
	Birth	Jan 5, 1821	Jonesville, NC			
	Chr'nd					
	Death	July 28, 1859	Early Grove, MS			
	Burial					
Compiler	Places of Residence					
Address	Occupation if other than Housewife		Church Affiliation			
City, State	Other husbands, if any. No. (1) (2) etc. Make separate sheet for each mar.					
Date	Her Father Richard Gwyn*		Mother's Maiden Name Elizabeth Hunt			

From All Copyright 1981 by The Everton Publishers, Inc. P.O. Box 368, Logan, Utah Publishers of THE GENEALOGICAL HELPER. Send for a free catalogue with lists and full descriptions of many genealogical aids

Sex	Children's Names in Full (Arrange in order of birth)	Children's Data	Day Month Year	City, Town or Place	County or Province, etc.	State or Country	Add. Info. on Childr
1	James Gwyn	Birth	Dec 20, 1844	Surry County, NC			CSA/killed in battle/ private Co. B, 18th MS/Barksdale
	Full Name of Spouse*	Mar.					
		Death	Dec 13, 1862	Fredericksburg, VA			
		Burial					
2	Meshach	Birth	Jan 15, 1846	Elkin, NC			
	Full Name of Spouse*	Mar.	Nov 23, 1870	Glade Spring, Washington Co., VA			
	Nannie Beattie Dickinson	Death					
		Burial					
3	Annie Elizabeth	Birth	July 24, 1848	Surry County, NC			
	Full Name of Spouse*	Mar.					
		Death	July 8, 1852	Elkin, NC			
		Burial					
4	Richard Gwyn	Birth	Apr 9, 1850	Elkin, NC			
	Full Name of Spouse*	Mar.	Sept 7, 1882	Wilkes County, NC			
	Annie Victoria Harris	Death					
		Burial					
5	Sallie Frances	Birth	Nov 22, 1852	Elkin, NC			
	Full Name of Spouse*	Mar.					
		Death					
		Burial					
6	Mildred Edwards	Birth	Apr 11, 1854	Elkin, NC			
	Full Name of Spouse*	Mar.					
	Albert Augustus Oglesby	Death					
		Burial					
7	Gideon Edwards	Birth	Dec 1, 1855	Elkin, NC			Trinity College, NC - 1876
	Full Name of Spouse*	Mar.					
		Death					Teacher -
		Burial					Carpenteria
8	Columbus Bernard	Birth	Dec 25, 1857	Early Grove, MS			Trinity College 1876 - farmer
	Full Name of Spouse*	Mar.					
		Death					CA &
		Burial					Carpenteria
9		Birth					
	Full Name of Spouse*	Mar.					
		Death					
		Burial					
10		Birth					
	Full Name of Spouse*	Mar.					
		Death					
		Burial					

FAMILY GROUP No. ____ Husband's Full Name Meshach Franklin

This Information Obtained From: Meshach wounded in battles at Fredericksburg, Sharpsburg, Gettysburg, Knoxville, between Richmond & Appomattox (day before Lee's surrender)

Husband's Data	Day Month Year	City, Town or Place	County or Province, etc.	State or Country	Add. Info. on Husbar
Birth	Jan 15, 1846	Elkin,	NC		private -
Chr'nd					Com. B/17th MS
Mar.	Nov 23, 1870	Glade Spring,	Washington Co.,	VA	Barksdale's
Death					Brig/Longstreet's
Burial					Corps

Places of Residence Early Grove, MS to Mar, 1869; Carpenteria & Saticoy, CA

Occupation merchant, farmer Church Affiliation Military Rec. CSA

Other wives, if any. No. (1) (2) etc. Make separate sheet for each mar.

His Father Columbus Bernard Franklin Mother's Maiden Name Amelia Gwyn

Wife's Full Maiden Name Nannie Beattie Dickinson

Wife's Data	Day Month Year	City, Town or Place	County or Province, etc.	State or Country	Add. Info. on Wife
Birth	Aug 10, 1850	Grayson,	VA		
Chr'nd					
Death					
Burial					

Compiler

Address

City, State

Date

Places of Residence

Occupation if other than Housewife Church Affiliation

Other husbands, if any. No. (1) (2) etc. Make separate sheet for each mar.

Her Father Wm. Bourn Dickinson Mother's Maiden Name Mary Elizabeth Edmondson

Sex	Children's Names in Full (Arrange in order of birth)	Children's Data	Day Month Year	City, Town or Place	County or Province, etc.	State or Country	Add. Info. on Childr
1	William Bernard	Birth	Sept 24, 1871	Carpenteria,	CA		
	Full Name of Spouse*	Mar.					
		Death	Nov 1, 1873	Carpenteria,	CA		
		Burial					
2	Grace Eugenia	Birth	Oct 12, 1874	Carpenteria,	CA		
	Full Name of Spouse*	Mar.					
		Death					
		Burial					
3	Meshach Ernest	Birth	Dec 11, 1877	Carpenteria,	CA		
	Full Name of Spouse*	Mar.					
		Death					
		Burial					
4	Bernard Edwards	Birth	Aug 16, 1879	Carpenteria,	CA		
	Full Name of Spouse*	Mar.					
		Death					
		Burial					
5	Ellen	Birth	Jan 13, 1882	Carpenteria,	CA		
	Full Name of Spouse*	Mar.					
		Death					
		Burial					
6	Mary Elizabeth	Birth	Oct 24, 1884	Saticoy,	Ventura County,	CA	
	Full Name of Spouse*	Mar.					
		Death					
		Burial					
7		Birth					
	Full Name of Spouse*	Mar.					
		Death					
		Burial					
8		Birth					
	Full Name of Spouse*	Mar.					
		Death					
		Burial					
9		Birth					
	Full Name of Spouse*	Mar.					
		Death					
		Burial					
10		Birth					
	Full Name of Spouse*	Mar.					
		Death					
		Burial					

Form AL. Copyright 1963 by The Everton Publishers, Inc. P.O. Box 368, Logan, Utah 84321. THE GENEALOGICAL HELPER. Send for a free catalogue with lists and full descriptions of many genealogical aids

FAMILY GROUP No. ____

Husband's Full Name Richard Gwyn Franklin

This Information Obtained From:

Husband's Data	Day Month Year	City, Town or Place	County or Province, etc.	State or Country	Add. Info. on Husband
Birth	Apr 9, 1850	Elkin, NC			Bio notes on back
Chr'nd					
Mar.	Sept 7, 1882	Wilkes County, NC			
Death					
Burial					

Places of Residence

Occupation ____ Church Affiliation ____ Military Rec. ____

Other wives, if any. No. (1) (2) etc. Make separate sheet for each mar.

His Father Columbus Bernard Franklin Mother's Maiden Name Amelia Gwyn

Wife's Full Maiden Name Annie Victoria Harris

Wife's Data	Day Month Year	City, Town or Place	County or Province, etc.	State or Country	Add. Info. on Wife
Birth	Mar 15, 1864	Vox, Wilkes County, NC			
Chr'nd					
Death					
Burial					

Compiler

Address

City, State

Date

Places of Residence

Occupation if other than Housewife ____ Church Affiliation ____

Other husbands, if any. No. (1) (2) etc. Make separate sheet for each mar.

Her Father Fletcher Asbury Harris Mother's Maiden Name Sarah Henry Moore

Sex	Children's Names in Full (Arrange in order of birth)	Children's Data	Day Month Year	City, Town or Place	County or Province, etc.	State or Country	Add. Info. on Children
1	Jesse Harris	Birth	Aug 14, 1883	Elkin, NC			
	Full Name of Spouse*	Mar.					
		Death					
		Burial					
2	Columbus Bernard	Birth	Mar 13, 1885	Elkin, NC			
	Full Name of Spouse*	Mar.					
		Death					
		Burial					
3		Birth					
	Full Name of Spouse*	Mar.					
		Death					
		Burial					
4		Birth					
	Full Name of Spouse*	Mar.					
		Death					
		Burial					
5		Birth					
	Full Name of Spouse*	Mar.					
		Death					
		Burial					
6		Birth					
	Full Name of Spouse*	Mar.					
		Death					
		Burial					
7		Birth					
	Full Name of Spouse*	Mar.					
		Death					
		Burial					
8		Birth					
	Full Name of Spouse*	Mar.					
		Death					
		Burial					
9		Birth					
	Full Name of Spouse*	Mar.					
		Death					
		Burial					
10		Birth					
	Full Name of Spouse*	Mar.					
		Death					
		Burial					

Form A1. Copyright 1963 by The Everton Publishers, Inc. P.O. Box 368, Logan, Utah. Publishers of THE EVERTON GENEALOGICAL HELPER. Other forms with lists and full descriptions of many genealogical aids

Richard Gwyn Franklin grad. Trinity College, Randolph County, NC, w/ first honors; remained on father's farm at Early Grove, MS, to 1865, when was merchant one yr w/ WH Bailey; went to CA fall, 1868, engaged in stock raising to 1880; held several high county offices of Santa Barbara, County, CA; 1880 returned to Elkin & purchased his Grandfather Gwyn's old homestead; unanimously nominated (1882) high sheriff for Surry County, but declined to run; elected Nov, 1884, State Senator from 33rd Dist (Surry & Yadkin counties); practical civil engineer & surveyor, chief engineer of RR, farmer

FAMILY GROUP No.

This Information Obtained From:

Husband's Full Name Jesse Daniel Franklin

Husband's Data	Day Month Year	City, Town or Place	County or Province, etc.	State or Country	Add. Info. on Husbar
Birth	1815				
Chr'nd					
Mar.					
Death	184—	Sardis, MS			
Burial					

Places of Residence

Occupation | Church Affiliation | Military Rec.

Other wives, if any. No. (1) (2) etc.
Make separate sheet for each mar.

His Father Meshach Franklin | Mother's Maiden Name Mildred Edwards

Wife's Full Maiden Name Amelia Thurman

Wife's Data	Day Month Year	City, Town or Place	County or Province, etc.	State or Country	Add. Info. on Wife
Birth					
Chr'nd					
Death					
Burial					

Compiler

Address

City, State

Date

Places of Residence

Occupation if other than Housewife | Church Affiliation

Other husbands, if any. No. (1) (2) etc.
Make separate sheet for each mar.

Her Father | Mother's Maiden Name

Sex	Children's Names in Full (Arrange in order of birth)	Children's Data	Day Month Year	City, Town or Place	County or Province, etc.	State or Country	Add. Info. on Childr
F	1	Birth					Columbia,
	Full Name of Spouse* G.W. Gordon	Mar.					Maury
		Death					County, TN
		Burial					
	2	Birth					
	Full Name of Spouse*	Mar.					
		Death					
		Burial					
	3	Birth					
	Full Name of Spouse*	Mar.					
		Death					
		Burial					
	4	Birth					
	Full Name of Spouse*	Mar.					
		Death					
		Burial					
	5	Birth					
	Full Name of Spouse*	Mar.					
		Death					
		Burial					
	6	Birth					
	Full Name of Spouse*	Mar.					
		Death					
		Burial					
	7	Birth					
	Full Name of Spouse*	Mar.					
		Death					
		Burial					
	8	Birth					
	Full Name of Spouse*	Mar.					
		Death					
		Burial					
	9	Birth					
	Full Name of Spouse*	Mar.					
		Death					
		Burial					
	10	Birth					
	Full Name of Spouse*	Mar.					
		Death					
		Burial					

Form A1. Copyright 1963 by The Everton Publishers, Inc.
P.O. Box 368, Logan, Utah. Publishers of THE GENEALOGICAL HELPER. Send for a free catalogue with lists and full descriptions of many genealogical aids.

See family group sheet for Hardin Perkins Franklin and Martha E.P. Franklin

Hardin Perkins Franklin: son of Jesse and Mickey (Meekie) Perkins Franklin
g'son of Bernard and Mary Cleveland Franklin
g-g'son of John and Martha Elizabeth Coffey Cleveland

Martha E.P. Franklin: daughter of Meshach and Mildred Edwards Franklin
g'daughter of Bernard and Mary Cleveland Franklin
g-g'daughter of John and Martha Elizabeth Coffey Cleveland

FAMILY GROUP No. _____ **Husband's Full Name** "Bedney" Abenego Franklin

This Information Obtained From:

Husband's Data	Day Month Year	City, Town or Place County or Province, etc. State or Country	Add. Info. on Husbar
Birth	May 31, 1776	VA	
Chr'nd			m. a cousin.
Mar.	1800		
Death	Dec 16, 1816	Madison, Morgan County, GA (or KY)	
Burial		Bonner Cemetery	

Places of Residence

Occupation Church Affiliation Military Rec.

Other wives, if any. No. (1) (2) etc. Make separate sheet for each mar.

His Father Bernard Franklin Mother's Maiden Name Mary Cleveland

Wife's Full Maiden Name Mary Graves Cleveland

Wife's Data	Day Month Year	City, Town or Place County or Province, etc. State or Country	Add. Info. on Wife
Birth	Mar 15, 1782	Morgan County, GA	
Chr'nd			
Death	Aug, 1858	Cherokee County, GA	
Burial		Hightower Baptist Cemetery, Hiram, GA	

Compiler

Address

City, State

Date

Places of Residence Madison, Morgan Co., GA; Cherokee Co., GA

Occupation if other than Housewife Church Affiliation

Other husbands, if any. No. (1) (2) etc. Make separate sheet for each mar.

Her Father John Cleveland Mother's Maiden Name Catharine Sloan Montgomer

Sex	Children's Names in Full (Arrange in order of birth) out of order	Children's Data	Day Month Year	City, Town or Place County or Province, etc. State or Country	Add. Info. on Childr
1	Robert 6	Birth	c1813	Athens, Clarke County, GA	
	Full Name of Spouse*	Mar.			unm.
		Death	1826-1855		(next to
		Burial			youngest!)
2	Anne 1	Birth	1801	Athens, Clarke County, GA	
	Full Name of Spouse*	Mar.	1818	Clinton, GA	
	Gov. Charles James McDonald	Death	1834		
		Burial			
3	(Cromwell?) 2 Benjamin Cleveland	Birth	Apr 25, 1805	Athens, Clarke County, GA	
	Full Name of Spouse*	Mar.			
	Elizabeth C. Brantley	Death	Dec 25, 1873	Galveston, TX	
		Burial			
4	Leonidas 3	Birth	c1807	Athens, Clarke County, GA	
	Full Name of Spouse*	Mar.			
	Corinne Myrtie Thomas	Death	1867		
		Burial			
5	William W. 4	Birth	c1809	Athens, Clarke County, GA	
	Full Name of Spouse*	Mar.			unm.
		Death	1826-1855		
		Burial			
6	Marcus A. 5	Birth	1810	Athens, Clarke County, GA	
	Full Name of Spouse*	Mar.	1839		
	Mary L. Bond	Death	Apr 21, 1858		
		Burial			
7	Abenego 7	Birth	c1815	Athens, Clarke County, GA	
	Full Name of Spouse*	Mar.			unm.
		Death	1826-1855		
		Burial			
8		Birth			
	Full Name of Spouse*	Mar.			
		Death			
		Burial			
9		Birth			
	Full Name of Spouse*	Mar.			
		Death			
		Burial			
10		Birth			
	Full Name of Spouse*	Mar.			
		Death			
		Burial			

Form A1. Copyright 1963 by The Everton Publishers, Inc. P.O. Box 368, Logan, Utah. Publishers of THE GENEALOGICAL HELPER. Send for a free catalogue with lists and full descriptions of many genealogical aids

Abednego's sons → 2 graduated as physicians at Philadelphia
1 graduated at New Haven as a lawyer
2 studied law in native state
1 died just as graduating
daughter's husband was GA governor

Abednego → influential & wealthy citizen of Athens, GA
well-known as founder of Franklin College, now
University of the State of GA, at Athens

Mary Graves Cleveland Franklin → raised by Col. Benjamin Cleveland
(her g'father)

Abednego owned 100 acres on the Tugaloo beside Col. Ben & John Cleveland in 1801. Solicitor general of Ocmulgee Dist, militia colonel in War of 1812. His widow discovered gold on her Cherokee County land & became first American women to own & work a gold mine.

Family Group Sheet

Husband's Full Name Charles James McDonald **Chart No.**

Husband's Data	Day Month Year	City, Town or Place	County or Province, etc.	State or Country	Add. Info. on Husband
Birth	1793	Charleston, SC			Bio notes on back
Chr'nd					
Marr.	1818	Clinton, GA			
Death	Dec., 1860	Marietta, GA			
Burial					

Places of Residence Marietta, GA

Occupation lawyer Church Affiliation Military Rec.

Other wives, if any. No. (1) (2) etc. Make separate sheet for each marr. 2. Eliza Roane (daughter of Judge Spencer Roane) (1/2 sister of Sen. Wm. Henry Roane VA)

His Father Charles McDonald Mother's Maiden Name Mary Burns

Wife's Full Maiden Name Anne Franklin

Wife's Data	Day Month Year	City, Town or Place	County or Province, etc	State or Country	Add. Info. on Wife
Birth	1801	Athens, Clarke County, GA			Bio notes on back
Chr'nd	1818	Clinton, GA			
Death	1834				
Burial					

Places of Residence

Occupation Church Affiliation Military Rec.

Other husbands, if any. No. (1) (2) etc. Make separate sheet for each marr.

Her Father Abnego Franklin Mother's Maiden Name Mary Graves Cleveland

Sex	Children's Names in Full (Arrange in order of birth)	Children's Data	Day Month Year	City, Town or Place	County or Province, etc.	State or Country	Add. info. on Children
M	1 Bedney Franklin	Birth	1819				
	Full Name of Spouse	Marr.					
	Mary Rowland	Death					
		Burial					
F	2 Mary Ann	Birth	1823	Ft. Hawkins, GA			
	Full Name of Spouse	Marr.					
	Alexander Smyth Atkinson	Death	1884	Marietta, GA			
		Burial					
	3 Katherine Eliza	Birth	1826				
	Full Name of Spouse	Marr.					
	Dean M. Dunwody	Death					
		Burial					
	4 Ella C.	Birth	1830				
	Full Name of Spouse	Marr.					
		Death	1856				
		Burial					
	5 Charles J.	Birth	1834				
	Full Name of Spouse	Marr.					
		Death	1836				
		Burial					
	6	Birth					
	Full Name of Spouse	Marr.					
		Death					
		Burial					
	7	Birth					
	Full Name of Spouse	Marr.					
		Death					
		Burial					
	8	Birth					
	Full Name of Spouse	Marr.					
		Death					
		Burial					

Compiler

Address

City, State, Zip

Date

Notes:

Form A(M) Family Group Sheet by The Everton Publishers, P.O. Box 368, Logan, UT 84321. Publishers of The Genealogical Helper. Send for a free catalogue with list and full descriptions of many genealogical aids.

Husband's Full Name

Additional Children and Sources:

Husband's name _____ Wife's name _____

Sex	Children's Names in Full (Arrange in order of birth)	Children's Data	Day Month Year	City, Town or Place County or Province, etc. State or Country	Add. info. on Children
	9	Birth			
		Marr.			
	Full Name of Spouse	Death			
		Burial			
	10	Birth			
		Marr.			
	Full Name of Spouse	Death			
		Burial			
	11	Birth			
		Marr.			
	Full Name of Spouse	Death			
		Burial			
	12	Birth			
		Marr.			
	Full Name of Spouse	Death			
		Burial			
	13	Birth			
		Marr.			
	Full Name of Spouse	Death			
		Burial			
	14	Birth			
		Marr.			
	Full Name of Spouse	Death			
		Burial			
	15	Birth			
		Marr.			
	Full Name of Spouse	Death			
		Burial			

Sources for Husband:

Charles James McDonald - gov of GA 1839-1843; grad. Columbia College (SC) 1816; studied law @ Augusta, GA; began practicing 1818; Solicitor-General of Flint circuit 1822-1825, elected by leg.; 1825 elected 1825 Judge of Flint circuit; 1830 elected rep from Bibb County; 1834 & 1837, State Senator from Bibb; trustee of State U.; President of Nashville Convention; 1857 elected to Supreme Court bench, holding office till declining health forced his resignation. Charles grandfather from Scotland; had "unruly red hair, bright blue eyes, firm jaw, resolute face, & excitable temper"

Sources for Wife:

Anne Franklin: "beautiful & accomplished, nearly always an invalid, she was shielded from every care by her devoted husband & loving mother"

Sources for Children:

Additional Information:

Family Group Sheet

Husband's Full Name Alexander Smith Atkinson **Chart No.**

Husband's Data	Day Month Year	City, Town or Place	County or Province, etc.	State or Country	Add. Info. on Husband
Birth					
Chr'nd					
Marr.					
Death					
Burial					

Places of Residence Marietta, GA

Occupation lawyer Church Affiliation Military Rec. CSA Colonel

Other wives, if any No. (1) (2) etc. Make separate sheet for each marr.

His Father Mother's Maiden Name

Wife's Full Maiden Name Mary Ann McDonald

Wife's Data	Day Month Year	City, Town or Place	County or Province, etc	State or Country	Add. Info. on Wife
Birth	1823	Ft Hawkins, GA		during Civil War "day and night,	
Chr'nd				hospital, kitchen, sewing room, she	
Death	1884	Marietta, GA		worked heroically for the cause	
Burial				we all still love."	

Places of Residence

Occupation Church Affiliation Military Rec.

Other husbands, if any No. (1) (2) etc. Make separate sheet for each marr.

Her Father Charles James McDonald Mother's Maiden Name Anne Franklin

Sex	Children's Names in Full (Arrange in order of birth)	Children's Data	Day Month Year	City, Town or Place	County or Province, etc.	State or Country	Add. info. on Children
	1 Burwell.	Birth					
		Marr.					
	Full Name of Spouse	Death					
	Julia	Burial					
	2 Lilla Caroline	Birth					
		Marr.					
	Full Name of Spouse	Death					
	Irwin	Burial					
	3 Spencer Rolone	Birth					
		Marr.					
	Full Name of Spouse	Death					
		Burial					
	4 Ella McDonald	Birth		Camden County, GA			
		Marr.					
	Full Name of Spouse	Death					
	Dr. George W. Blanton	Burial					
	5 Dean Dunwody	Birth					
		Marr.					
	Full Name of Spouse	Death					
		Burial					
	6 Samuel Costler	Birth					
		Marr.					
	Full Name of Spouse	Death					
		Burial					
	7 Ann Eliza	Birth					
		Marr.	1867	Marietta, GA			
	Full Name of Spouse	Death					
	Robert deTreville Lawrence	Burial					
	8	Birth					
		Marr.					
	Full Name of Spouse	Death					
		Burial					

Compiler Notes:

Address

City, State, Zip

Date

Form A100, Family Group Sheet by The Everton Publishers, P.O. Box 368, Logan, UT 84321. Publishers of The Genealogical Helper. Send for a free catalogue with list and full descriptions of many genealogical aids.

Husband's Full Name

Additional Children and Sources:

Husband's name

Wife's name

Sex	Childrens Names in Full (Arrange in order of birth)	Childrens Data	Day Month Year	City, Town or Place	County or Province, etc.	State or Country	Add. info. on Children
	9	Birth					
		Marr.					
	Full Name of Spouse	Death					
		Burial					
	10	Birth					
		Marr.					
	Full Name of Spouse	Death					
		Burial					
	11	Birth					
		Marr.					
	Full Name of Spouse	Death					
		Burial					
	12	Birth					
		Marr.					
	Full Name of Spouse	Death					
		Burial					
	13	Birth					
		Marr.					
	Full Name of Spouse	Death					
		Burial					
	14	Birth					
		Marr.					
	Full Name of Spouse	Death					
		Burial					
	15	Birth					
		Marr.					
	Full Name of Spouse	Death					
		Burial					

Sources for Husband:

Sources for Wife:

Sources for Children:

Additional Information:

Family Group Sheet

Husband's Full Name Burwell Atkinson **Chart No.**

Husband's Data	Day Month Year	City, Town or Place	County or Province, etc.	State or Country	Add. Info. on Husband
Birth					
Chr'nd					
Marr.					
Death					
Burial					

Places of Residence

Occupation Doctor Church Affiliation Military Rec.

Other wives, if any. No. (1) (2) etc.
Make separate sheet for each marr.

His Father Alexander S. Atkinson Mother's Maiden Name Mary Ann McDonald

Wife's Full Maiden Name Julia

Wife's Data	Day Month Year	City, Town or Place	County or Province, etc	State or Country	Add. Info. on Wife
Birth					
Chr'nd					
Death					
Burial					

Places of Residence

Occupation Church Affiliation Military Rec.

Other husbands, if any. No. (1) (2) etc.
Make separate sheet for each marr.

Her Father Mother's Maiden Name

Sex	Children's Names in Full (Arrange in order of birth)	Children's Data	Day Month Year	City, Town or Place	County or Province, etc.	State or Country	Add. info. on Children
	1 Marion	Birth		Camden, GA			
	Full Name of Spouse	Marr.					
	Dr. Charles Tms. Nolan	Death					
		Burial					
	2	Birth					
	Full Name of Spouse	Marr.					
		Death					
		Burial					
	3	Birth					
	Full Name of Spouse	Marr.					
		Death					
		Burial					
	4	Birth					
	Full Name of Spouse	Marr.					
		Death					
		Burial					
	5	Birth					
	Full Name of Spouse	Marr.					
		Death					
		Burial					
	6	Birth					
	Full Name of Spouse	Marr.					
		Death					
		Burial					
	7	Birth					
	Full Name of Spouse	Marr.					
		Death					
		Burial					
	8	Birth					
	Full Name of Spouse	Marr.					
		Death					
		Burial					

Compiler Notes:

Address

City, State, Zip

Date

Form A100. Family Group Sheet by The Everton Publishers, P.O. Box 368, Logan, UT 84321. Publishers of *The Genealogical Helper*. Send for a free catalogue with list and full descriptions of many genealogical aids.

Husband's Full Name _____

Additional Children and Sources:

Husband's name

Wife's name

Sex	Children's Names in Full (Arrange in order of birth)	Children's Data	Day Month Year	City, Town or Place County or Province, etc. State or Country	Add. info. on Child's
	9	Birth			
		Marr.			
	Full Name of Spouse	Death			
		Burial			
	10	Birth			
		Marr.			
	Full Name of Spouse	Death			
		Burial			
	11	Birth			
		Marr.			
	Full Name of Spouse	Death			
		Burial			
	12	Birth			
		Marr.			
	Full Name of Spouse	Death			
		Burial			
	13	Birth			
		Marr.			
	Full Name of Spouse	Death			
		Burial			
	14	Birth			
		Marr.			
	Full Name of Spouse	Death			
		Burial			
	15	Birth			
		Marr.			
	Full Name of Spouse	Death			
		Burial			

Sources for Husband:

Sources for Wife:

Sources for Children:

Additional Information:

Family Group Sheet

Husband's Full Name Robert deTreville Lawrence **Chart No.**

Husband's Data	Day	Month	Year	City, Town or Place	County or Province, etc.	State or Country	Add. Info. on Husband
Birth			1841	Beaufort,	Beaufort County,	SC	grad Columbia, SC - 1860
Chr'nd							
Marr.			1867	Marietta,	GA		
Death							
Burial							

Places of Residence Marietta, GA

Occupation Civil Engineer Church Affiliation Military Rec.

Other wives, if any. No. (1) (2) etc.
Make separate sheet for each marr.

His Father Samuel Lawrence Mother's Maiden Name Amanda Bolon

Wife's Full Maiden Name Ann Eliza Atkinson

Wife's Data	Day	Month	Year	City, Town or Place	County or Province, etc	State or Country	Add. Info. on Wife
Birth							
Chr'nd							
Death							
Burial							

Places of Residence

Occupation Church Affiliation Military Rec.

Other husbands, if any. No. (1) (2) etc.
Make separate sheet for each marr.

Her Father Alexander S. Atkinson Mother's Maiden Name Mary Ann McDonald

Sex	Childrens Names in Full (Arrange in order of birth)	Childrens Data	Day	Month	Year	City, Town or Place	County or Province, etc.	State or Country	Add. info. on Children
	1 Alexander A.	Birth			1869				
	Full Name of Spouse	Marr.							
		Death							
		Burial							
	2 Amanda Bolon	Birth	Feb.,		1871				
	Full Name of Spouse	Marr.							
		Death							
		Burial							
	3 Robert deTreville	Birth	Oct,		1872				
	Full Name of Spouse	Marr.							
		Death							
		Burial							
	4 Samuel	Birth			1874				
	Full Name of Spouse	Marr.							
		Death							
		Burial							
	5 James Bolon	Birth			1879				
	Full Name of Spouse	Marr.							
		Death							
		Burial							
	6 Maryon McDonald	Birth			1881				
	Full Name of Spouse	Marr.							
		Death							
		Burial							
	7	Birth							
	Full Name of Spouse	Marr.							
		Death							
		Burial							
	8	Birth							
	Full Name of Spouse	Marr.							
		Death							
		Burial							

Compiler

Address

City, State, Zip

Date

Notes:

From AL00, Family Group Sheet by The Everton Publishers, P.O. Box 368, Logan, UT 84321. Publishers of The Genealogical Helper. Send for a free catalog with list and full descriptions of many genealogical aids.

Husband's Full Name

Additional Children and Sources:

Husband's name

Wife's name

Sex	Childrens Names in Full (Arrange in order of birth)	Childrens Data	Day Month Year	City, Town or Place County or Province, etc. State or Country	Add. info. on Child
	9	Birth			
		Marr.			
	Full Name of Spouse	Death			
		Burial			
	10	Birth			
		Marr.			
	Full Name of Spouse	Death			
		Burial			
	11	Birth			
		Marr.			
	Full Name of Spouse	Death			
		Burial			
	12	Birth			
		Marr.			
	Full Name of Spouse	Death			
		Burial			
	13	Birth			
		Marr.			
	Full Name of Spouse	Death			
		Burial			
	14	Birth			
		Marr.			
	Full Name of Spouse	Death			
		Burial			
	15	Birth			
		Marr.			
	Full Name of Spouse	Death			
		Burial			

Sources for Husband:

Sources for Wife:

Sources for Children:

Additional Information:

Family Group Sheet

Husband's Full Name Benjamin (Cromwell?) Cleveland Franklin **Chart No.**

Husband's Data	Day Month Year	City, Town or Place	County or Province, etc.	State or Country	Add. Info. on Husband
Birth	Apr 25, 1805	Athens, Clarke County, GA			Franklin
Chr'nd					County, TX
Marr.					named for
Death	Dec 25, 1873	Galveston, TX			him
Burial					

Places of Residence Galveston, TX (notes on back)

Occupation Judge Church Affiliation Military Rec.

Other wives, if any. No. (1) (2) etc. Make separate sheet for each marr.

His Father Abenego Cleveland Mother's Maiden Name Mary Graves Cleveland

Wife's Full Maiden Name Elizabeth C. Brantley

Wifes Data	Day Month Year	City, Town or Place	County or Province, etc	State or Country	Add. Info. on Wife
Birth					
Chr'nd					
Death					
Burial					

Places of Residence

Occupation Church Affiliation Military Rec.

Other husbands, if any. No. (1) (2) etc. Make separate sheet for each marr.

Her Father Mother's Maiden Name

Sex	Children's Names in Full (Arrange in order of birth) out of order	Children's Data	Day Month Year	City, Town or Place	County or Province, etc.	State or Country	Add. info. on Children
	1 Sidney Johnston	Birth	c 1842				unm/served
		Marr.					in Hood's
	Full Name of Spouse	Death	1865				Brigade (CSA)
		Burial					
	2 Robert Morris	Birth	Dec 23, 1838.	Galveston, TX			
		Marr.	Dec 1, 1865	Galveston, TX			
	Full Name of Spouse	Death	Feb 21, 1923	Galveston, TX			
	Sarah F. Shields	Burial					
	3	Birth					
		Marr.					
	Full Name of Spouse	Death					
		Burial					
	4	Birth					
		Marr.					
	Full Name of Spouse	Death					
		Burial					
	5	Birth					
		Marr.					
	Full Name of Spouse	Death					
		Burial					
	6	Birth					
		Marr.					
	Full Name of Spouse	Death					
		Burial					
	7	Birth					
		Marr.					
	Full Name of Spouse	Death					
		Burial					
	8	Birth					
		Marr.					
	Full Name of Spouse	Death					
		Burial					

Compiler | Notes:

Address

City, State, Zip

Date

Form A100, Family Group Sheet by The Everton Publishers, P.O. Box 368, Logan, UT 84321. Publishers of The Genealogical Helper. Send for a free catalogue with list and full descriptions of many genealogical aids.

Husband's Full Name

Additional Children and Sources:

Husband's name _____ Wife's name _____

Sex	Childrens Names in Full (Arrange in order of birth)	Childrens Data	Day	Month	Year	City, Town or Place	County or Province, etc.	State or Country	Add. info. on Children
	9	Birth							
		Marr.							
	Full Name of Spouse	Death							
		Burial							
	10	Birth							
		Marr.							
	Full Name of Spouse	Death							
		Burial							
	11	Birth							
		Marr.							
	Full Name of Spouse	Death							
		Burial							
	12	Birth							
		Marr.							
	Full Name of Spouse	Death							
		Burial							
	13	Birth							
		Marr.							
	Full Name of Spouse	Death							
		Burial							
	14	Birth							
		Marr.							
	Full Name of Spouse	Death							
		Burial							
	15	Birth							
		Marr.							
	Full Name of Spouse	Death							
		Burial							

Sources for Husband: After graduating in law from Franklin College, he began practice in Macon in 1827 w/ brother-in-law Charles J. McDonald. 7 Apr 1836 Houston commissioned him capt, but he was a private at San Jacinto under Gen. Ed Burleson & sent Capt Robt J Calder to tell President Burnet of Houston's victory. First judge of the Republic.

Sources for Wife:

Sources for Children:

Additional Information:

Family Group Sheet

Husband's Full Name Robert Morris Franklin **Chart No.**

Husband's Data	Day Month Year	City, Town or Place	County or Province, etc.	State or Country	Add. Info. on Husband
Birth	Dec 23, 1838	Galveston, TX			
Chr'nd					
Marr.	Dec 1, 1865	Galveston, TX			
Death	Feb 21, 1923	Galveston, TX			
Burial					

Places of Residence Galveston, TX

Occupation lawyer Church Affiliation Military Rec. Major CSA

Other wives, if any. No. (1) (2) etc.
Make separate sheet for each marr.

His Father Benjamin Cleveland Franklin Mother's Maiden Name Elizabeth C. Brantley

Wife's Full Maiden Name Sarah Frances Shields

Wife's Data	Day Month Year	City, Town or Place	County or Province, etc	State or Country	Add. Info. on Wife
Birth	Dec 16, 1845	Danville, KY			
Chr'nd					
Death	Oct 21, 1925	Galveston, TX			
Burial					

Places of Residence KY

Occupation Church Affiliation Military Rec.

Other Husbands, if any. No. (1) (2) etc.
Make separate sheet for each marr.

Her Father Mother's Maiden Name

Sex	Children's Names in Full (Arrange in order of birth)	Children's Data	Day Month Year	City, Town or Place	County or Province, etc.	State or Country	Add. info. on Children
	1 Benjamin Robert	Birth	June 24, 1873	Galveston, TX			
		Marr.	Dec 27, 1898	Galveston, TX			
	Full Name of Spouse Edmee Jeanne Drouet	Death	Sept 29, 1946	New Orleans, LA			
		Burial					
	2 Sidney J.	Birth					
		Marr.					
	Full Name of Spouse	Death					
		Burial					
	3 William B.	Birth					
		Marr.					
	Full Name of Spouse	Death					
		Burial					
	4 Caroline W.	Birth					
		Marr.					
	Full Name of Spouse C. M. Kemp	Death					
		Burial					
	5 Martha A.	Birth					
		Marr.					
	Full Name of Spouse	Death					
		Burial					
	6	Birth					
		Marr.					
	Full Name of Spouse	Death					
		Burial					
	7	Birth					
		Marr.					
	Full Name of Spouse	Death					
		Burial					
	8	Birth					
		Marr.					
	Full Name of Spouse	Death					
		Burial					

Compiler Notes:

Address

City, State, Zip

Date

From AGS Family Group Sheet by The Everton Publishers, P.O. Box 368, Logan, UT 84321. Publishers of The Genealogical Helper. Send for a free catalogue with list and full descriptions of many genealogical aids.

Husband's Full Name _____

Additional Children and Sources:

Husband's name

Wife's name

Sex	Childrens Names in Full (Arrange in order of birth)	Childrens Data	Day Month Year	City, Town or Place County or Province, etc. State or Country	Add. info. on Children
	9	Birth			
		Marr.			
	Full Name of Spouse	Death			
		Burial			
	10	Birth			
		Marr.			
	Full Name of Spouse	Death			
		Burial			
	11	Birth			
		Marr.			
	Full Name of Spouse	Death			
		Burial			
	12	Birth			
		Marr.			
	Full Name of Spouse	Death			
		Burial			
	13	Birth			
		Marr.			
	Full Name of Spouse	Death			
		Burial			
	14	Birth			
		Marr.			
	Full Name of Spouse	Death			
		Burial			
	15	Birth			
		Marr.			
	Full Name of Spouse	Death			
		Burial			

Sources for Husband:

Sources for Wife:

Sources for Children:

Additional Information:

Family Group Sheet

Husband's Full Name Benjamin Robert Franklin **Chart No.**

Husband's Data	Day Month Year	City, Town or Place	County or Province, etc.	State or Country	Add. Info. on Husband
Birth	June 24, 1873	Galveston, TX			
Chr'nd					
Marr.	Dec 27, 1898	Galveston, TX			
Death	Sept 29, 1946	New Orleans, LA			
Burial					

Places of Residence

Occupation | Church Affiliation | Military Rec.

Other wives, if any. No. (1) (2) etc.
Make separate sheet for each marr.

His Father Robert Morris Franklin Mother's Maiden Name Sarah Frances Shields

Wife's Full Maiden Name Edmee Jeanne Drouet

Wife's Data	Day Month Year	City, Town or Place	County or Province, etc.	State or Country	Add. Info. on Wife
Birth	Nov 1, 1876	Galveston, TX			
Chr'nd					
Death	Dec 24, 1923	New Orleans, LA			
Burial					

Places of Residence

Occupation | Church Affiliation | Military Rec.

Other husbands, if any. No. (1) (2) etc.
Make separate sheet for each marr.

Her Father Mother's Maiden Name

Sex	Children's Names in Full (Arrange in order of birth)	Children's Data	Day Month Year	City, Town or Place	County or Province, etc.	State or Country	Add. info. on Children
	1 Benjamin Robert, Jr.	Birth	Apr 4, 1907	Galveston, TX			2nd wife:
		Marr.	Dec 24, 1941 (Div)				Grace
	Full Name of Spouse	Death					Davison
	Martha Haas Capers (widow)	Burial					Darby (widow)
	2	Birth					
		Marr.					
	Full Name of Spouse	Death					
		Burial					
	3	Birth					
		Marr.					
	Full Name of Spouse	Death					
		Burial					
	4	Birth					
		Marr.					
	Full Name of Spouse	Death					
		Burial					
	5	Birth					
		Marr.					
	Full Name of Spouse	Death					
		Burial					
	6	Birth					
		Marr.					
	Full Name of Spouse	Death					
		Burial					
	7	Birth					
		Marr.					
	Full Name of Spouse	Death					
		Burial					
	8	Birth					
		Marr.					
	Full Name of Spouse	Death					
		Burial					

Compiler

Address

City, State, Zip

Date

Notes:

Form A100, Family Group Sheet by The Everton Publishers, P.O. Box 368, Logan, UT 84321. Publishers of The Genealogical Helper. Send for a free catalogue with list and full descriptions of many genealogical aids.

Husband's Full Name

Additional Children and Sources:

Husband's name _____ Wife's name _____

Sex	Childrens Names in Full (Arrange in order of birth)	Childrens Data	Day Month Year	City, Town or Place County or Province, etc. State or Country	Add. info. on Childre
	9	Birth			
		Marr.			
	Full Name of Spouse	Death			
		Burial			
	10	Birth			
		Marr.			
	Full Name of Spouse	Death			
		Burial			
	11	Birth			
		Marr.			
	Full Name of Spouse	Death			
		Burial			
	12	Birth			
		Marr.			
	Full Name of Spouse	Death			
		Burial			
	13	Birth			
		Marr.			
	Full Name of Spouse	Death			
		Burial			
	14	Birth			
		Marr.			
	Full Name of Spouse	Death			
		Burial			
	15	Birth			
		Marr.			
	Full Name of Spouse	Death			
		Burial			

Sources for Husband:

Sources for Wife:

Sources for Children:

Additional Information:

Family Group Sheet

Husband's Full Name Benjamin Robert Franklin, Jr. **Chart No.**

Husband's Data	Day Month Year	City, Town or Place	County or Province, etc.	State or Country	Add. Info. on Husband
Birth	Apr 4, 1907	Galveston, TX			
Chr'nd					
Marr.					
Death					
Burial					

Places of Residence

Occupation Church Affiliation Military Rec.

Other wives, if any. No. (1) (2) etc. Make separate sheet for each marr. 2. Grace Davison Darby

His Father Benjamin Robert Franklin Mother's Maiden Name Edmee Jeanne Drouet

Wife's Full Maiden Name Martha Haas ~~Capers~~

Wife's Data	Day Month Year	City, Town or Place	County or Province, etc	State or Country	Add. Info. on Wife
Birth					
Chr'nd					
Death					
Burial					

Places of Residence

Occupation Church Affiliation Military Rec.

Other Husbands, if any. No. (1) (2) etc. Make separate sheet for each marr. 1. _____ Capers

Her Father Mother's Maiden Name

Sex	Children's Names in Full (Arrange in order of Births)	Children's Data	Day Month Year	City, Town or Place	County or Province, etc.	State or Country	Add. Info. on Children
	1 Benjamin Robert, III	Birth	June 15, 1944				
		Marr.					
	Full Name of Spouse	Death					
		Burial					
	2	Birth					
		Marr.					
	Full Name of Spouse	Death					
		Burial					
	3	Birth					
		Marr.					
	Full Name of Spouse	Death					
		Burial					
	4	Birth					
		Marr.					
	Full Name of Spouse	Death					
		Burial					
	5	Birth					
		Marr.					
	Full Name of Spouse	Death					
		Burial					
	6	Birth					
		Marr.					
	Full Name of Spouse	Death					
		Burial					
	7	Birth					
		Marr.					
	Full Name of Spouse	Death					
		Burial					
	8	Birth					
		Marr.					
	Full Name of Spouse	Death					
		Burial					

Compiler

Address

City, State, Zip

Date

Notes:

Form AL(M) Family Group Sheet by The Everton Publishers, P.O. Box 368, Logan, UT 84321. Publishers of *The Genealogical Helper*. Send for a free catalogue with list and full descriptions of many genealogical aids.

Husband's Full Name _____

Additional Children and Sources:

Husband's name _____ Wife's name _____

Sex	Children's Names in Full (Arrange in order of birth)	Children's Data	Day	Month	Year	City, Town or Place	County or Province, etc.	State or Country	Add. info. on Children
	9	Birth							
		Marr.							
	Full Name of Spouse	Death							
		Burial							
	10	Birth							
		Marr.							
	Full Name of Spouse	Death							
		Burial							
	11	Birth							
		Marr.							
	Full Name of Spouse	Death							
		Burial							
	12	Birth							
		Marr.							
	Full Name of Spouse	Death							
		Burial							
	13	Birth							
		Marr.							
	Full Name of Spouse	Death							
		Burial							
	14	Birth							
		Marr.							
	Full Name of Spouse	Death							
		Burial							
	15	Birth							
		Marr.							
	Full Name of Spouse	Death							
		Burial							

Sources for Husband:

Sources for Wife:

Sources for Children:

Additional Information:

Family Group Sheet

Husband's Full Name Leonidas Franklin **Chart No.**

Husband's Data	Day Month Year	City, Town or Place	County or Province, etc.	State or Country	Add. Info. on Husband
Birth	c1807	Athens, Clarke County, GA			
Chr'nd					
Marr.					
Death	1867				
Burial					

Places of Residence Athens, GA

Occupation lawyer Church Affiliation Military Rec.

Other wives, if any. No. (1) (2) etc.
Make separate sheet for each marr.

His Father Abenego Franklin Mother's Maiden Name Mary Graves Cleveland

Wife's Full Maiden Name Corinne Myrtle Thomas

Wife's Data	Day Month Year	City, Town or Place	County or Province, etc	State or Country	Add. Info. on Wife
Birth	1812				
Chr'nd					
Death	1882				
Burial					

Places of Residence

Occupation Church Affiliation Military Rec.

Other husbands, if any. No. (1) (2) etc.
Make separate sheet for each marr.

Her Father Col. Jett Thomas Mother's Maiden Name Susan Cox

Sex	Children's Names in Full (Arrange in order of birth)	Children's Data	Day Month Year	City, Town or Place	County or Province, etc.	State or Country	Add. info. on Children
	1 Mary Jett	Birth					unm. / lived in Paris, France many years
		Marr.					
	Full Name of Spouse	Death					
		Burial					
	2 Bernard	Birth		GA			
		Marr.					
	Full Name of Spouse	Death					
	Isabella Victoria Harris	Burial					
	3	Birth					
		Marr.					
	Full Name of Spouse	Death					
		Burial					
	4	Birth					
		Marr.					
	Full Name of Spouse	Death					
		Burial					
	5	Birth					
		Marr.					
	Full Name of Spouse	Death					
		Burial					
	6	Birth					
		Marr.					
	Full Name of Spouse	Death					
		Burial					
	7	Birth					
		Marr.					
	Full Name of Spouse	Death					
		Burial					
	8	Birth					
		Marr.					
	Full Name of Spouse	Death					
		Burial					

Compiler

Address

City, State, Zip

Date

Notes:

Form A100, Family Group Sheet by The Everton Publishers, P.O. Box 368, Logan, UT 84321. Publishers of *The Genealogical Helper*. Send for a free catalogue with list and full descriptions of many genealogical aids.

Husband's Full Name

Additional Children and Sources:

Husband's name

Wife's name

Sex	Childrens Names in Full (Arrange in order of birth)	Childrens Data	Day Month Year	City, Town or Place County or Province, etc. State or Country	Add. info. on Children
	9	Birth			
		Marr.			
	Full Name of Spouse	Death			
		Burial			
	10	Birth			
		Marr.			
	Full Name of Spouse	Death			
		Burial			
	11	Birth			
		Marr.			
	Full Name of Spouse	Death			
		Burial			
	12	Birth			
		Marr.			
	Full Name of Spouse	Death			
		Burial			
	13	Birth			
		Marr.			
	Full Name of Spouse	Death			
		Burial			
	14	Birth			
		Marr.			
	Full Name of Spouse	Death			
		Burial			
	15	Birth			
		Marr.			
	Full Name of Spouse	Death			
		Burial			

Sources for Husband:

Sources for Wife:

Sources for Children:

Additional Information:

Family Group Sheet

Husband's Full Name Marcus A. Franklin **Chart No.**

Husband's Data	Day Month Year	City, Town or Place	County or Province, etc.	State or Country	Add. Info. on Husband
Birth	1810				
Chr'nd					
Marr.	1839				
Death	Apr 21, 1858				
Burial					

Places of Residence Macon, GA

Occupation Doctor Church Affiliation Military Rec.

Other wives, if any. No. (1) (2) etc.
Make separate sheet for each marr.

His Father Abenego Franklin Mother's Maiden Name Mary Graves Cleveland

Wife's Full Maiden Name Mary L. Bond

Wife's Data	Day Month Year	City, Town or Place	County or Province, etc	State or Country	Add. Info. on Wife
Birth	Nov 6, 1818				
Chr'nd					
Death	Oct 12, 1862				
Burial					

Places of Residence

Occupation Church Affiliation Military Rec.

Other husbands, if any. No. (1) (2) etc.
Make separate sheet for each marr.

Her Father Mother's Maiden Name

Sex	Children's Names in Full (Arrange in order of birth)	Children's Data	Day Month Year	City, Town or Place	County or Province, etc.	State or Country	Add. info. on Children
	1 Helen	Birth					unm.
		Marr.					
	Full Name of Spouse	Death					
		Burial					
	2 Annie M.	Birth	July 31, 1841				Macon, GA
		Marr.	Apr 19, 1864				
	Full Name of Spouse	Death	Feb 12, 1917				
	John Campbell Butler	Burial					
	3 Cleveland B.	Birth					unm.
		Marr.					
	Full Name of Spouse	Death					
		Burial					
	4	Birth					
		Marr.					
	Full Name of Spouse	Death					
		Burial					
	5	Birth					
		Marr.					
	Full Name of Spouse	Death					
		Burial					
	6	Birth					
		Marr.					
	Full Name of Spouse	Death					
		Burial					
	7	Birth					
		Marr.					
	Full Name of Spouse	Death					
		Burial					
	8	Birth					
		Marr.					
	Full Name of Spouse	Death					
		Burial					

Compiler Notes:

Address

City, State, Zip

Date

Form A100 Family Group Sheet by The Everton Publishers, P.O. Box 368, Logan, UT 84321. Publishers of The Genealogical Helper. Send for a free catalogue with list and full descriptions of many genealogical aids.

Husband's Full Name

Additional Children and Sources:

Husband's name

Wife's name

Sex	Childrens Names in Full (Arrange in order of birth)	Childrens Data	Day Month Year	City, Town or Place County or Province, etc. State or Country	Add. info. on Child
	9	Birth			
		Marr.			
	Full Name of Spouse	Death			
		Burial			
	10	Birth			
		Marr.			
	Full Name of Spouse	Death			
		Burial			
	11	Birth			
		Marr.			
	Full Name of Spouse	Death			
		Burial			
	12	Birth			
		Marr.			
	Full Name of Spouse	Death			
		Burial			
	13	Birth			
		Marr.			
	Full Name of Spouse	Death			
		Burial			
	14	Birth			
		Marr.			
	Full Name of Spouse	Death			
		Burial			
	15	Birth			
		Marr.			
	Full Name of Spouse	Death			
		Burial			

Sources for Husband:

Sources for Wife:

Sources for Children:

Additional Information:

Family Group Sheet

Husband's Full Name John Campbell Butler **Chart No.**

Husband's Data	Day Month Year	City, Town or Place	County or Province, etc.	State or Country	Add. Info. on Husband
Birth	July 19, 1833				
Chr'nd					
Marr.	Apr. 19, 1864				
Death	Aug 12, 1911				
Burial					

Places of Residence

Occupation | Church Affiliation | Military Rec.

Other wives, if any. No. (1) (2) etc.
Make separate sheet for each marr.

His Father | Mother's Maiden Name

Wife's Full Maiden Name Annie M. Franklin

Wife's Data	Day Month Year	City, Town or Place	County or Province, etc.	State or Country	Add. Info. on Wife
Birth	July 31, 1841				
Chr'nd					
Death	Feb 12, 1919				
Burial					

Places of Residence

Occupation | Church Affiliation | Military Rec.

Other husbands, if any. No. (1) (2) etc.
Make separate sheet for each marr.

Her Father Marcus A. Franklin | Mother's Maiden Name Mary L. Bond

Sex	Childrens Names in Full (Arrange in order of birth)	Childrens Data	Day Month Year	City, Town or Place	County or Province, etc.	State or Country	Add. info. on Children
	1 Mary Franklin	Birth	April 30, 1869				
		Marr.	April 2, 1894				
	Full Name of Spouse	Death	Aug 22, 1911	Charleston,	SC.		
	Wilm Godfrey Harvey	Burial					
	2	Birth					
		Marr.					
	Full Name of Spouse	Death					
		Burial					
	3	Birth					
		Marr.					
	Full Name of Spouse	Death					
		Burial					
	4	Birth					
		Marr.					
	Full Name of Spouse	Death					
		Burial					
	5	Birth					
		Marr.					
	Full Name of Spouse	Death					
		Burial					
	6	Birth					
		Marr.					
	Full Name of Spouse	Death					
		Burial					
	7	Birth					
		Marr.					
	Full Name of Spouse	Death					
		Burial					
	8	Birth					
		Marr.					
	Full Name of Spouse	Death					
		Burial					

Compiler | Notes:

Address

City, State, Zip

Date

Form A100. Family Group Sheet by The Everton Publishers, P. O. Box 368, Logan, UT 84321. Publishers of *The Genealogical Helper*. Send for a free catalogue with list and full descriptions of many genealogical aids.

Form A100

Husband's Full Name _____

Additional Children and Sources:

Husband's name

Wife's name

Sex	Children's Names in Full (Arrange in order of birth)	Children's Data	Day Month Year	City, Town or Place County or Province, etc. State or Country	Add. info. on Children
	9	Birth			
		Marr.			
	Full Name of Spouse	Death			
		Burial			
	10	Birth			
		Marr.			
	Full Name of Spouse	Death			
		Burial			
	11	Birth			
		Marr.			
	Full Name of Spouse	Death			
		Burial			
	12	Birth			
		Marr.			
	Full Name of Spouse	Death			
		Burial			
	13	Birth			
		Marr.			
	Full Name of Spouse	Death			
		Burial			
	14	Birth			
		Marr.			
	Full Name of Spouse	Death			
		Burial			
	15	Birth			
		Marr.			
	Full Name of Spouse	Death			
		Burial			

Sources for Husband:

Sources for Wife:

Sources for Children:

Additional Information:

Family Group Sheet

Husband's Full Name Wilm Godfrey Harvey **Chart No.**

Husband's Data	Day Month Year	City, Town or Place	County or Province, etc.	State or Country	Add. Info. on Husband
Birth	8 Sept 1866				
Chr'nd					
Marr.	2 Apr 1894				
Death	>1930				
Burial					

Places of Residence

Occupation | Church Affiliation | Military Rec.

Other wives, if any. No. (1) (2) etc.
Make separate sheet for each marr.

His Father | Mother's Maiden Name

Wife's Full Maiden Name Mary Franklin Butler

Wifes Data	Day Month Year	City, Town or Place	County or Province, etc	State or Country	Add. Info. on Wife
Birth	30 Apr 1869				
Chr'nd					
Death	22 Aug 1911	Charleston SC			
Burial					

Places of Residence

Occupation | Church Affiliation | Military Rec.

Other husbands, if any. No. (1) (2) etc.
Make separate sheet for each marr.

Her Father John Campbell Butler | Mother's Maiden Name Annie M. Franklin

Sex	Childrens Names in Full (Arrange in order of birth)	Childrens Data	Day Month Year	City, Town or Place	County or Province, etc.	State or Country	Add. info. on Children
F	1 Franklin	Birth		Charleston, SC			
		Marr.					
	Full Name of Spouse	Death					
	D.A. Brockinton	Burial					
	2	Birth					
		Marr.					
	Full Name of Spouse	Death					
		Burial					
	3	Birth					
		Marr.					
	Full Name of Spouse	Death					
		Burial					
	4	Birth					
		Marr.					
	Full Name of Spouse	Death					
		Burial					
	5	Birth					
		Marr.					
	Full Name of Spouse	Death					
		Burial					
	6	Birth					
		Marr.					
	Full Name of Spouse	Death					
		Burial					
	7	Birth					
		Marr.					
	Full Name of Spouse	Death					
		Burial					
	8	Birth					
		Marr.					
	Full Name of Spouse	Death					
		Burial					

Compiler | Notes:

Address

City, State, Zip

Date

Form A100, Family Group Sheet by The Everton Publishers, P.O. Box 368, Logan, UT 84321. Publishers of The Genealogical Helper. Send for a free catalogue with list and full descriptions of many genealogical aids.

Husband's Full Name

Additional Children and Sources:

Husband's name

Wife's name

Sex	Children's Names (in Full) (Arrange in order of birth)	Children's Data	Day Month Year	City, Town or Place County or Province, etc. State or Country	Add. info. on Children
	9	Birth			
		Marr.			
	Full Name of Spouse	Death			
		Burial			
	10	Birth			
		Marr.			
	Full Name of Spouse	Death			
		Burial			
	11	Birth			
		Marr.			
	Full Name of Spouse	Death			
		Burial			
	12	Birth			
		Marr.			
	Full Name of Spouse	Death			
		Burial			
	13	Birth			
		Marr.			
	Full Name of Spouse	Death			
		Burial			
	14	Birth			
		Marr.			
	Full Name of Spouse	Death			
		Burial			
	15	Birth			
		Marr.			
	Full Name of Spouse	Death			
		Burial			

Sources for Husband:

Sources for Wife:

Sources for Children:

Additional Information: